

Audley Family History

Compiled for www.audleyfamilyhistory.com
&
www.audley.one-name.net

Family AD

Audley of Liverpool.

The Descendants of {AD1} Charles Audley
(the Son of {A1} John Audley) who married Sarah Mylcris in 1796)

Table of Contents

REVISION.....	1
DETAILED FAMILY TREE.....	2
SUPPORTING EVIDENCE.....	4
CHRISTENING.....	4
MARRIAGES.....	4
DEATHS & BURIALS.....	5
LIVERPOOL STREET DIRECTORIES - GORES DIRECTORY.....	5
1841 CENSUS.....	6
1851 CENSUS.....	7
1861 CENSUS.....	7
1871 CENSUS.....	8
1881 CENSUS.....	8
APPENDIX 1 FURTHER RESEARCH UNDERTAKEN TO FIND MISSING INFORMATION.....	9
THE DEATH OF {AD8} ISABELLA PARK NEÉ AUDLEY.....	9

Revision

Date	Details
27th December 2021	Updated {AD8} Added Appendix 1
9 th January 2023	Updated {AD1} {AD4} {AD5} {AD6}

Tag Numbers

Next Tag No to be used {AD9}

Introduction

The starting point for this Audley family history narrative is that described as Pedigree “AD” in Chapter 20 of the Audley Pedigrees by A. L. Reade. That document should be read in conjunction with this family history narrative that can be found in the ‘Published Information’ section of the Audley Family History Website, under the heading ‘Audley Pedigrees’.

Whilst most of their known family history is spent in Liverpool, Lancashire, this branch of the Audley Family moved from Shotwick in Cheshire to Liverpool in Lancashire around 1800. Four Brothers left Shotwick in Cheshire around 1800 and moved to Liverpool in Lancashire. These four Brothers are the founding members of Audley Families ‘AA’, ‘AB’, ‘AC’ & ‘AD’. The Family ‘A’ narrative contains the information about the family while they were living in Cheshire.

It should be noted that while the family was living in both Shotwick & Neston, Cheshire, their surname was recorded as “**Allday**”. Simple Family Tree (Relationship to other Audley families)

This simple family tree shows the relationship between Audley Families A; AA; AB; AC; AD; AH & AK

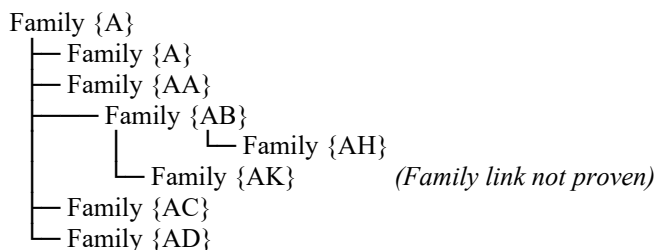

Simple Family Tree

(For the parentage of {AD1} please see ‘Audley Family ‘A’)

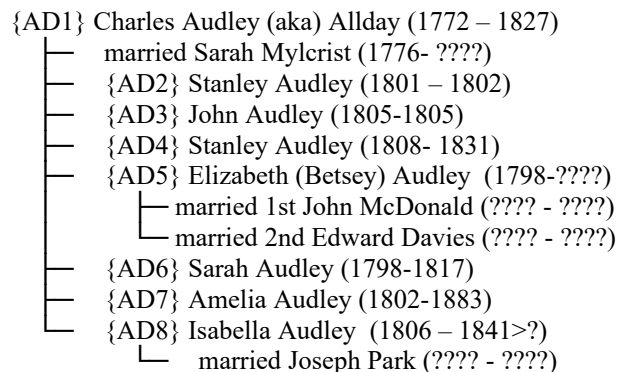

Detailed Family Tree

For the parentage of {AD1} see ‘Audley Family A’ Narrative of Shotwick & Neston, Cheshire

{AD1} **CHARLES AUDLEY** (aka) **ALLDAY**, of Liverpool, Joiner, and sometime Grocer; Baptised on the 19th October 1772 (as Charles Allday) at Shotwick, Cheshire; a Joiner in Portland Street, Liverpool; He was Buried on the 28th June 1827, aged 54, at St Peter’s Church, Liverpool. Of Portland Street, Liverpool, at time of Death. Married on the 10th May 1796, at St. Thomas's, Park Lane, Liverpool, to SARAH MYLCRIST, Daughter. of (Henry ?) Mylcris, of Liverpool. By her, who was Born in Lancashire about 1776, and was living in June 1841, at 18 Harper Street, Toxteth Park, Liverpool, "Independent," aged 65, he had issue,

- I. {AD2} **STANLEY AUDLEY**, born on the 17th January 1801, and was Baptised on the 15th November 1801, at St. Thomas's, Park Lane, Liverpool, he Died aged 1 year, and was Buried at St. Peter s, Liverpool.
- II. {AD3} **JOHN AUDLEY**, born on the 1st January 1805, and was Baptised on the 9th June 1805, at St. Thomas's, Park Lane, Liverpool. Died on the 30th October 1805, in White Street, Toxteth, and was Buried on the 1st November 1805, at St. Peter's Church, Liverpool.
- III. {AD4} **STANLEY AUDLEY**, born on the 4th December 1808, and was Baptised on the 15th March 1809, at St. Thomas's, Park Lane, Liverpool. Died in Key Street, Liverpool, aged 23 and Buried on the 21st August 1831, at St. Peter's Church, Liverpool.
- I {AD5} **ELIZABETH {BETSEY) AUDLEY**, born on the 6th March 1798, and was Baptised on the 22nd July 1798 at St. Thomas's, Park Lane, Liverpool. Of 18 Harper Street, Toxteth Park, Liverpool (*as Elizabeth Davies*) in 1841. Of Wellington Road, Wavertree, Liverpool, in 1851, 1861, 1871 & 1881 Censuses, (*as Elizabeth Davies*) Census in 1871 a Semstress. Married 1st on the 31st December 1817, at Our Lady and St Nicholas Church , Liverpool, to John McDonald a Mariner. Married 2nd on the 26th August 1838, (*as Eliza McDonnell*) at St Peter Liverpool to Edward Davies.
- II. {AD6} **SARAH AUDLEY**, born on the 25th December 1798, and was Baptised on the 2nd May 1799, at St Thomas's, Park Lane, Liverpool. Died in Bridgewater Street, Liverpool, unmarried; and was Buried on the 23rd May 1817, at St. Peter's Church, Liverpool
- III. {AD7} **AMELIA AUDLEY**, born on the 15th October 1802, and was Baptised on the 6th March 1803 at St Thomas's, Park Lane, Liverpool; living June 1841, aged 30, at 18, Harper Street, Toxteth Park, Liverpool. Died on the 29th March 1883, unmarried aged 80, at Wellington Road, Wavertree, of Senile Decay, an "Annuitant". Of 18 Harper Street, Toxteth Park, Liverpool, in 1841. Of Wellington Road, Wavertree, Liverpool, in 1851, 1861, 1871 & 1881 Censuses, in 1871 a Seamstress
- IV. {AD8} **ISABELLA AUDLEY**, born on the 19th October 1806, and was Baptised on the 18th January 1907, at St. Thomas's, Park Lane, Liverpool. Of 18 Harper Street, Toxteth Park, Liverpool, in 1841 (as Isabella Park). Married on the 28th November 1827, at St Peter's Church Street, Liverpool, to JOSEPH PARK, and a Millwright, and had issue.
(Comment: {AD8} is recorded in the 1841 Census of England as being 25 years of age when in fact she would have been 35 years of age. The two other people with the Park Surname at the same address are Joseph Park aged 10 and Charles Park aged 1. The former Joseph Park aged 10 was Baptised on the 11th October 1830, at St Peter's Church, Liverpool, he was the Son of Joseph (a Millwright) and Isabella Park of Scotland Road. The latter Charles Park his Birth was registered Q4 in 1839 (Mothers Maiden name Audley) Liverpool Vol 20 page 433. The records of the above baptism and birth demonstrate that the entry for Isabella Park in the 1841 Census of England is in fact {AD8})

(Comment: We have been unsuccessful in finding the Death of {AD8}. The details of this search are detailed in Appendix 1 of this document.)

Supporting Evidence

Christening

Tag	Date	Christening Details	Source
{AD1}	19th October 1772	Charles, Son of John Allday of Ledsham in the Parish of Neston.	Shotwick Parish Registers
{AD5}	Born 6th March 1798 Bapt 22nd July 1789	At St Thomas Liverpool Elizabeth Audley, Daughter of Charles Audley Joyner and Sarah his Wife formerly Sarah Mylcris	Parish Register
{AD6}	Born 25th Dec 1798 Bapt 2nd May 1799	At St Thomas Liverpool Sarah Audley, Daughter of Charles Audley, Joyner, and Sarah his Wife formerly Sarah Mylcris	Parish Register
{AD2}	Born 17th January 1801 Bapt 15th November 1801	At St Thomas, Liverpool Stanley, Son of Charles Audley, Joiner, and Sarah his Wife formerly Mylcris	Parish Register
{AD7}	Born 15th October 1802 Bapt 6th March 1803	At St Thomas, Liverpool Amelia, Daughter of Charles Audley, Joiner, and Sarah (Mylcris) his Wife	Parish Register
{AD3}	Born 1st January 1805 Bapt 9th June 1805	At St Thomas, Liverpool John, Son of Charles Audley, Joiner, and Sarah (Mylchrist) his Wife	Parish Register
{AD8}	Born 19th October 1806 Bapt 18th January 1807	At St Thomas, Liverpool Isabella, Daughter of Charles Audley, Joiner, and Sarah (Millchrist) his Wife	Parish Register
{AD4}	Born 4th December 1808 Baptised 15th March 1809	At St Thomas, Liverpool Stanley, Son of Charles Audley, Joiner, and Sarah (Millchrist) his Wife	Parish Register

Marriages

Tag	Date	Marriage Details	Source
{AD1}	10th May 1796	At St Thomas, Liverpool Charles Audley of the Parish of Liverpool a Joyner, Married Sarah Mylcris, Spinster of the same Parish Witnesses Wm Cotton & Thos Wainwright.	Parish Register
{AD8}	28th November 1827	Saint Peter Church Street, Liverpool, by Banns Isabella Audley Spinster otp Married Joseph Park Millwright otp Witnesses Sarah Davies and David Davies	IGI Parish Register

Tag	Date	Marriage Details	Source
{AD5}	31st December 1817	Liverpool St Nicholas John McDonald of the Parish of Liverpool a Mariner. Married Betsey Audley, of the same Parish a Spinster Both sign their own names Witnesses Allan McLean & Christiana McLean both sign own names This marriage was by licence. The marriage licence refers to a Charles Audley, a Joiner (<i>Comment: presumably Betsey Audley's Father</i>)	Parish Register
{AD5}	26th August 1838	Liverpool St Peter Edward Davies; full age; Bachelor; Labourer of Pitt Street; Father John Davies, a Miner. Married Eliza McDonnell; full age; a Widow of Pitt Street; Father Charles Audley, a Joiner. Edward Davies signs the record with an (X); Witness Charles Gwilliam	Parish Register

Deaths & Burials

Tag	Date	Death & Burial Details	Source
{AD1}	Died 25th June 1827 Buried 28th June 1827	St Peter, Liverpool Charles Audley a Joiner of Portland Street. Died of Consumption aged 54	Parish Register
{AD6}	Died 16th May 1817 Buried 23rd May 1817	St Peter, Liverpool Sarah Audley a Spinster of Bridgewater Street aged 18 Died of Consumption	Parish Register
{AD4}	Buried 21st August 1831	St Peter, Liverpool Stanley Audley of Key Street aged 23 years	Parish Register

Liverpool Street Directories - GORES DIRECTORY

Charles Audley, Joiner, of 56, Blundell Street,	Liverpool in 1805
Charles Audley, Joiner, of 7, Browne Street,	Liverpool in 1807,
Charles Audley, Joiner, of 5, Cornwallis Street,	Liverpool in 1810 & 1811.
Charles Audley, Joiner & Grocer, of 8, St James Street,	Liverpool in 1813.

1841 Census

1841 Census					
18, South side of Harper Street, Liverpool					
Tag	Name	Gender	Age	Occupation	Birthplace
Wife of {AD1}	Sarah Audley	Female	65	Ind	Same county
{AD7}	Amelia Audley	Female	30		Same county
{AD8}	Isabella Park	Female	25		Same county
	Joseph Park	Male	10		Same county
	Charles Park	Male	1		Same county
Husband of {AD5}	Edward Davies	Male	25	Labourer	Not same county
{AD5}	Elizabeth Davies	Female	40		Same county

The above Joseph Park is recorded in the Parish Register of St Peter's Liverpool as
Baptised on the 11th October 1830, Joseph, Son of Joseph (a Millwright) and Isabella Park of Scotland Road, Liverpool.

The above Charles Park is recorded in the new GRO Index as,
Registered Q4 in 1839 Charles Park, Mothers Maiden name Audley, Liverpool Volume 20 page 433

This demonstrates that this is the correct Isabella Park in the 1841 Census of England.

This document has been produced for display on www.audleyfamilyhistory.com. Please feel free to distribute this document to others but please give credit to the website.
This document should not be used for commercial gain

1851 Census

1851 Census							
2192/6 1015a							
Wellington Road Wavertree, Liverpool Lancashire, England							
Tag	Name	Relation	Marital Status	Gender	Age	Occupation	Birthplace
Husband of {AD5}	Edward Davies	Head	Marr	Male	36	Miner	Flintshire Wales
{AD5}	Elizabeth Davies	Wife	Marr	Female	39		Liverpool, Lancashire, England
{AD7}	Amelia Audley	Sister	Umn	Female	29		Liverpool, Lancashire, England

1861 Census

1861 Census							
No 3 Wellington Cottages, Wavertree, Liverpool							
Tag	Name	Relationship	Status	Sex	Age	Occupation	Place of birth
{AD5}	Elizabeth Davies	Head	Widow	Female	54	Plain Sewer	Liverpool Lancs
{AD7}	Emma Audley	Sister	Unmarr	Female	49	Plain Sewer	Liverpool Lancs

This document has been produced for display on www.audleyfamilyhistory.com. Please feel free to distribute this document to others but please give credit to the website.
This document should not be used for commercial gain

This document has been produced for display on www.audleyfamilyhistory.com. Please feel free to distribute this document to others but please give credit to the website.
This document should not be used for commercial gain

1871 Census

1871 Census							
RG10/3851/151/40							
Wellington Road, Wavertree, Liverpool Lancashire, England							
Tag	Name	Relation	Marital Status	Gender	Age	Occupation	Birthplace
{AD5}	Eliza Davies	Wife	Widow	Female	71?	Semstress	Liverpool, Lancashire, England
{AD7}	Amelia Audley	Sister	Unmarr	Female	52	Semstress	Liverpool, Lancashire, England

1881 Census

1881 Census							
RG11/3718/12/18							
Wellington Road, Railway View, Wavertree, Liverpool Lancashire, England							
Tag	Name	Relation	Marital Status	Gender	Age	Occupation	Birthplace
{AD5}	Elizabeth Davies	Head	Widow	Female	68		Liverpool, Lancashire, England
{AD7}	Amelia Audley	Sister	Unm	Female	54		Liverpool, Lancashire, England

This document has been produced for display on www.audleyfamilyhistory.com. Please feel free to distribute this document to others but please give credit to the website.
This document should not be used for commercial gain

Appendix 1 Further research undertaken to find missing Information

The Death of {AD8} Isabella Park neé Audley

She was Born on the 19th October 1806

No reference has been found for Isabella Park in the 1851 Census of England.

There are the following Deaths recorded for Isabella Park in the Liverpool Area

- Q3 1839 Isabella Park Liverpool Vol 20 page 384 age at death 28. Therefore born 1810-1811. This person died before the 1841 Census and therefore cannot be {AD8}
- Q1 1840 Isabella Park West Derby Vol 20 page 810 age at death 2. Therefore born 1837-1838. This person died before the 1841 Census and therefore could not be {AD8}.
An appropriate birth registration for this person has not been identified.
- Q1 1841 Isabella Park Liverpool Vol 20 page 251 age at death 36. Therefore born 1804 - 1805. Even this is the closest match to her birth it cannot be {AD8} as she died in the quarter before the 1841 Census was taken. From her burial record she died 10th March 1841 and was Buried on the 14th March 1841 at St John's Church Liverpool.
- Q3 1843 Isabella Park West Derby Vol 20 page 681 age at death 0. Therefore born 1842 – 1843. She was Born Q3 in 1843 mother's maiden name Lyons. So she is not related to {AD8}
- Q4 1843 Isabella Park West Derby vol 20 page 670 age at death 51 Therefore born 1791 – 1792. Born too early to be {AD8}. She Died 1st November 1843 and buried 5th November 1843 and is described as the wife of Thomas Park. This is recorded as a non-conformist Burial.
- Q2 1852 Isabella Park Liverpool Vol 8b page 131 age at death 5. Therefore born 1846 – 1847. Born Q2 in 1847 mother's maiden Casey So she is not related to {AD8}

For the Surname 'Parke' there are the following deaths:

- Q3 1837 Isabella Parke West Derby Vol 20 page 656 age at death 41. This person cannot be {AD8} as she died before the 1841 Census.
- Q2 1849 Isabella Mary Parke West Derby Vol 20 page 930 age at death 1. This person cannot be {AD8} as she was born after the 1841 Census.

For the Surname 'Parks' there are no deaths in the Liverpool Area. deaths:

From the records it is believed that Joseph Park and Isabella Park neé Audley had the following 3 Children:

- Margaret Park Baptised on the 19th January 1829 at St Peter's Liverpool the daughter of Joseph (a Millwright) and Isabella Park of Scotland Road.
- Joseph Park Baptised on the 11th October 1830 at St Peter's, Liverpool, the Son of Joseph (a Millwright) and Isabella Park of Scotland Road
- Charles Park Birth registered Q4 in 1839, mother's maiden name Audley, Liverpool Volume 20 page 433. No baptism has been found that matches with this birth.

No other information has been identified regarding these three children other than the two sons are recorded with their mother in the 1841 Census of England.

Liverpool Street Directories

1825 Gore's Directory has no Joseph Park

1827 Gore's Directory has no Joseph Park

1829 Gore's Directory has no Joseph Park

1853 Gore's Directory does not have a Joseph Park who is a Millwright.