

Audley Family History

Compiled for www.audleyfamilyhistory.com
&
www.audley.one-name.net

Family AB

Audley of Liverpool

The Descendants of {AB1} John Audley
(The Son of {A1} John Audley who married Esther Watson about 1790.)

Table of Contents

REVISIONS.....	1
SIMPLE FAMILY TREE.....	2
DETAILED FAMILY TREE.....	7
SUPPORTING INFORMATION.....	24
BIRTHS.....	24
BAPTISMS.....	27
MARRIAGES.....	29
DEATHS & BURIALS.....	34
1841 CENSUS OF ENGLAND.....	36
1851 CENSUS OF ENGLAND.....	38
1871 CENSUS OF ENGLAND.....	44
1881 CENSUS OF ENGLAND.....	47
1891 CENSUS OF ENGLAND.....	51
1901 CENSUS OF ENGLAND.....	58
1911 CENSUS OF ENGLAND.....	63
1921 CENSUS OF ENGLAND.....	69
1931 CENSUS OF ENGLAND.....	74
1939 REGISTER OF ENGLAND.....	74
LONDON GAZETTE.....	79
DEPARTING PASSENGER LISTS.....	79

Revisions

Date	Details
25th May 2022	Updated {AB70}
31 st October 2022	Updated {AB59} {AB77} {AB80} {AB102} {AB104} {AB105}
27 th November 2022	Updated {AB76}

Introduction

The starting point for this Audley family history narrative is that described as Pedigree “B” in Chapter 20 of the Audley Pedigrees by A. L. Reade. That document should be read in conjunction with this family history narrative that can be found in the ‘Published Information’ section of the Audley Family History Website, under the heading ‘Audley Pedigrees’.

Whilst most of their known family history is spent in Liverpool, Lancashire, this branch of the Audley Family moved from Shotwick in Cheshire to Liverpool in Lancashire around 1800, and moved to Liverpool in Lancashire. These four Brothers are the founding members of Audley Families ‘AA’, ‘AB’, ‘AC’ & ‘AD’. The Family ‘A’ narrative contains the information about the family while they were living in Cheshire. It should be noted that while the family was living in both Shotwick & Neston, Cheshire, their surname was recorded as “Allday”. Some family members are known to have emigrated to Canada.

Some family members are known to have emigrated to Australia, New Zealand, Canada, and America.

Simple Family Tree (Relationship to other Audley families)

(This simple family tree shows the relationship between Audley Families A; AA; AB; AC; AD; AH & AK.)

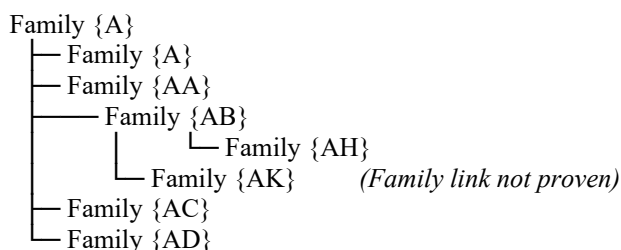

Simple Family Tree

(For the parentage of {AB1} see ‘Audley Family A’ Narrative of Shotwick & Neston, Cheshire.)

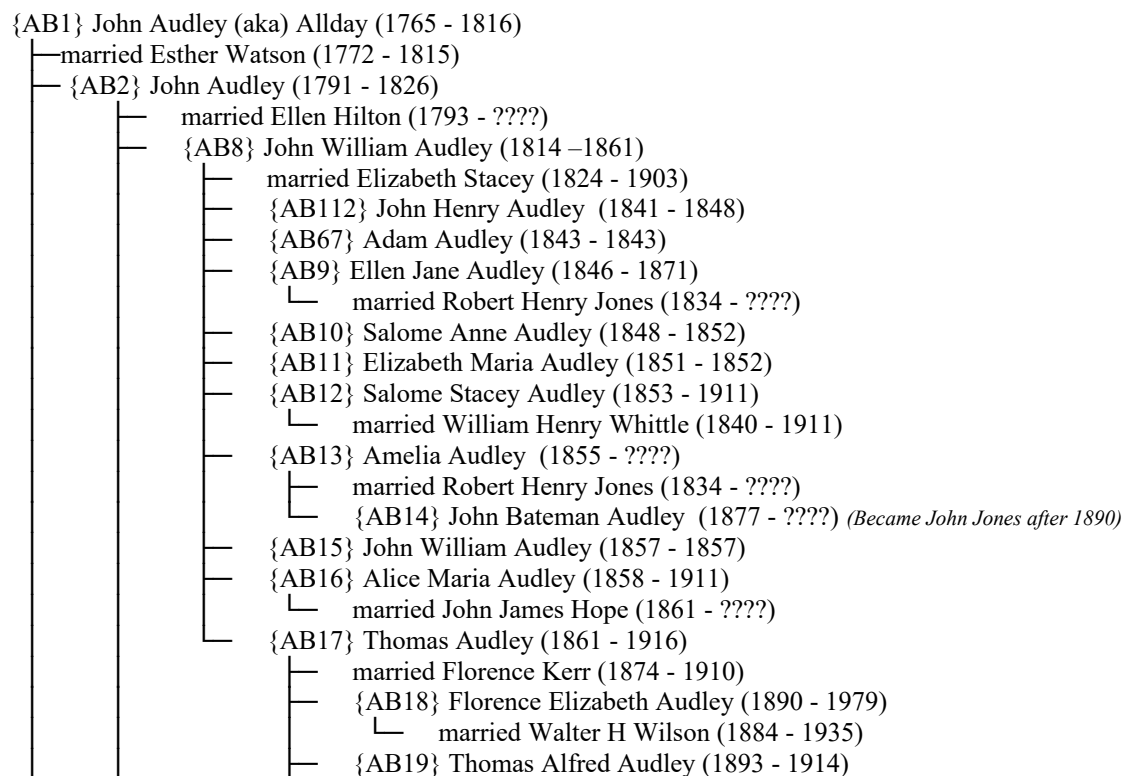

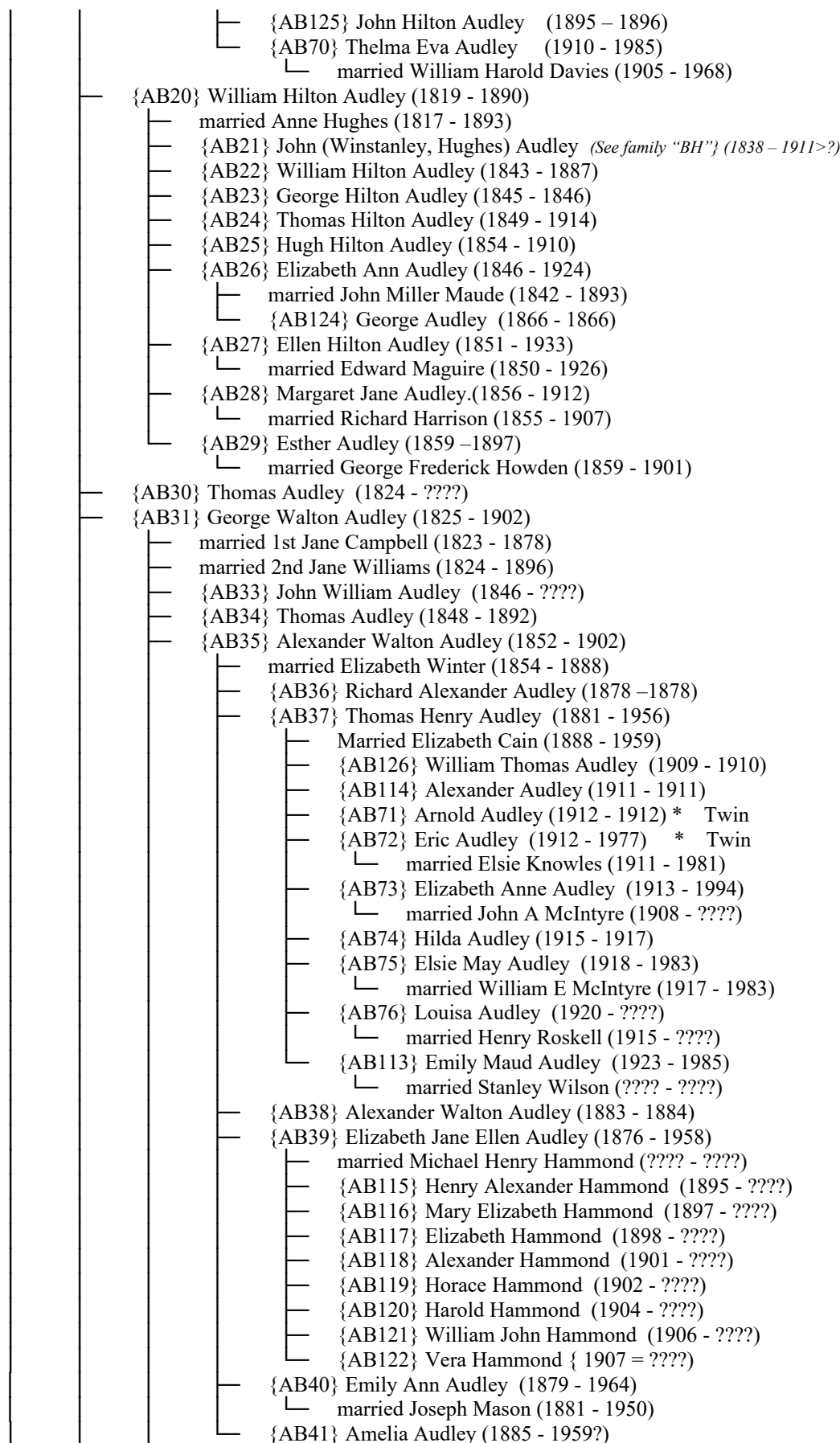

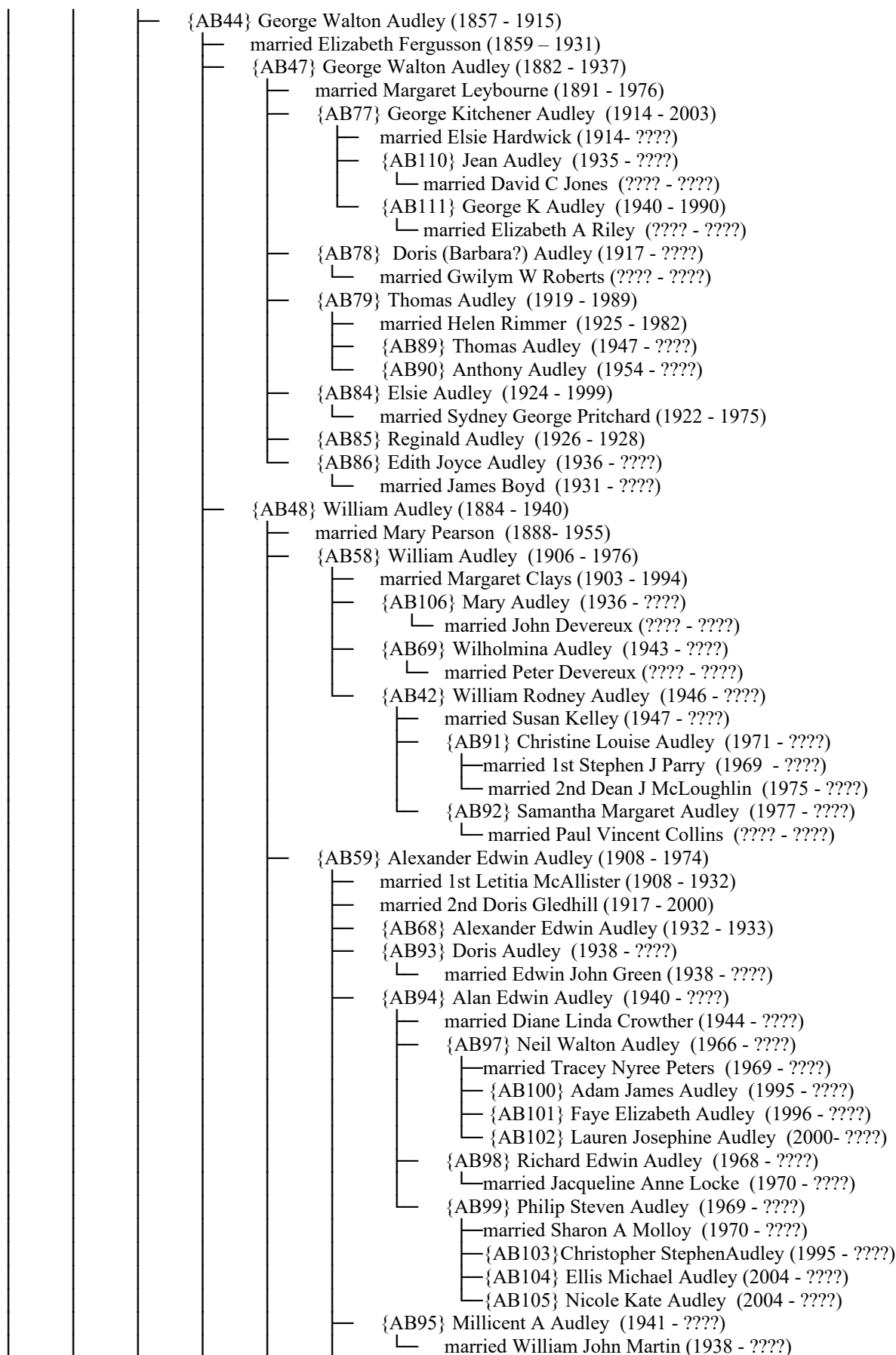

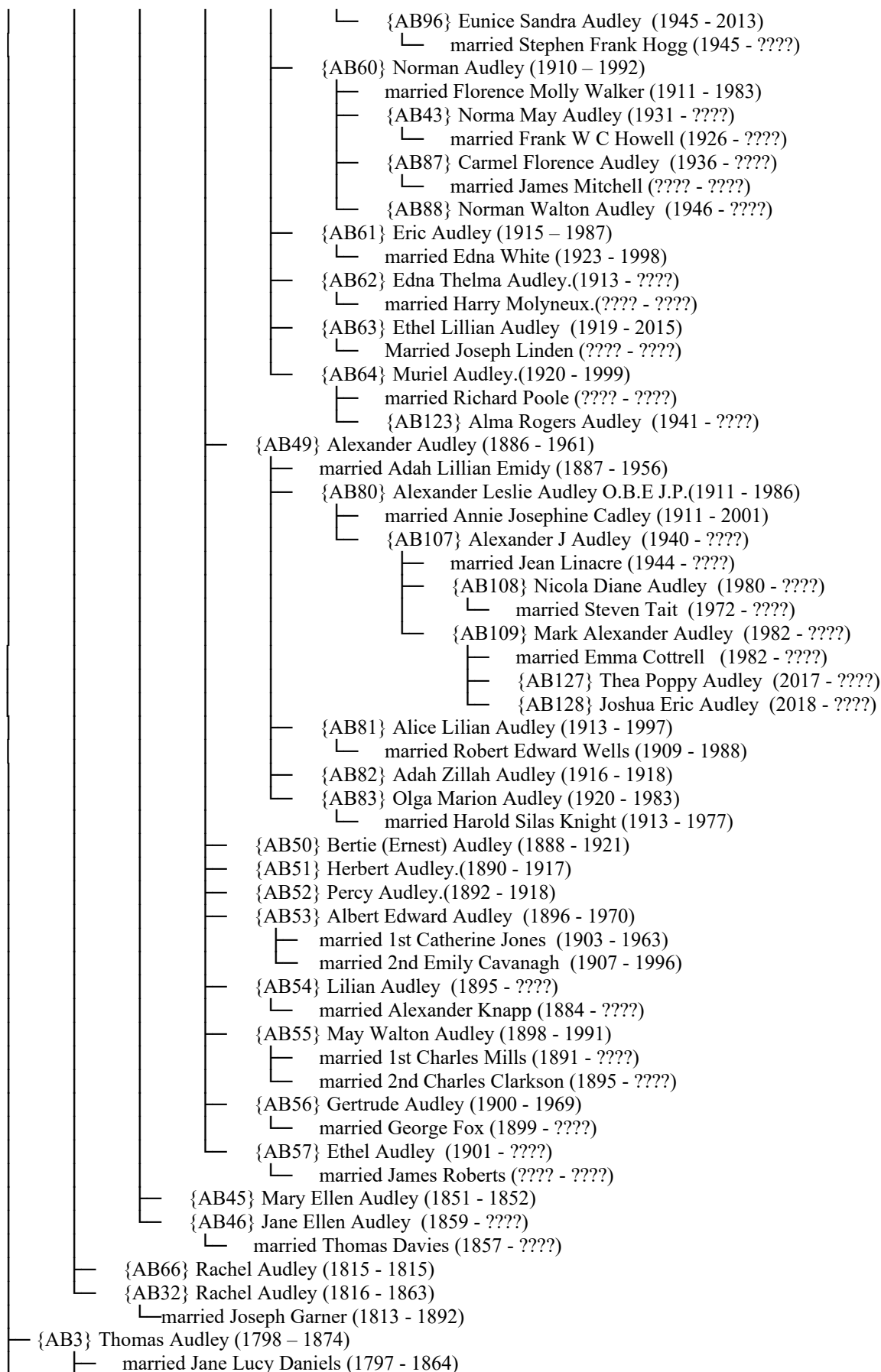

- └─ {AB65} Mary Esther Ellen Audley (1822 - 1898)
 - └─ married Aaron Wright (1820 - 1888)
- └─ {AB4} Sophia Harriet Audley (1826 - ????)
 - └─ married Henry Hammersley (1824 - ????)
- └─ {AB5} Anna Maria Audley (1829 - ????)
 - └─ married 1st John Balshaw Blundell (??? - 1866)
 - └─ married 2nd John Hodgkinson (??? - ????)
- └─ {AB6} Lucy Graham Audley (1835 - ????)
 - └─ married Edward Seddon Griffiths (1833 - ????)
- └─ {AB7} Susanna Audley (1794 - 1873)
 - └─ married John Charnock (??? - 1855)

Detailed Family Tree

For the parentage of {AB1} see Audley Family 'A' Narrative of Shotwick & Neston, Cheshire

{AB1} **JOHN AUDLEY** (aka) **ALLDAY**, of Liverpool, Joiner and Cotton Engine Maker; Baptised on the 22nd October 1765 (*as John Allday*) at Shotwick.; of Fontenoy Street, and later of Chisenhale Street, Liverpool and Henry Edward Street, Liverpool. In 1798, his occupation is noted as a 'Joiner' in the Birth record of Daughter {AB3} Thomas. Buried on the 7th June 1816 aged 49, at St. John's, Liverpool. Married in about 1790 to ESTHER WATSON, at St George's Church, Everton, Liverpool, Daughter. of.. ??? Watson, who was Born about 1772. Buried on the 11th December 1815, aged 43, from Henry Edward Street at St. John's Church, in the City Centre of Liverpool, and had issue by her,

I. {AB2} **JOHN AUDLEY**, of whom presently.

II. {AB3} **THOMAS AUDLEY**, of 65, Great Newton Street, Liverpool, Journeyman Watch Maker; Born on the 19th June 1798, in Fontenoy Street, Baptised on the 14th October 1798, at St. Nicholas's, Liverpool. Living in the Edge Hill area of Liverpool, and late of Adlington Street, in the 1820s. According to the London Gazette issue 17899 published on the 25th February 1823, page 12 of 16, he was the subject of a "Petition of Insolvent Debtors" to be heard at the Town Hall in the Borough of Liverpool, in the County of Lancaster on the 18th March 1823 at Ten o'clock in the Forenoon. Of 34, Pembroke Street, Liverpool, a Watch Maker in 1841; Of 3, Hand Street, West Derby, Liverpool, a Watch Maker in 1851, of 65, Great Newton Street, living with him was his Daughter {AB65} Mary Esther and Her Husband, a Watch Maker in 1861. Of 19 Clarke Street, a Labourer Gas Company in 1871 living with his Daughter {AB5} Anna Maria and her second Husband, a Shipwright. He Died on the 7th February 1874, aged "73" a "Clerk in Gas Office", at 101 Grafton Street, Liverpool and was Buried on the 12th February 1874 at Toxteth Park Cemetery. He Married on the 23rd July 1820, at St Mary's, Edge Hill, Liverpool, to JANE LUCY DANIELS, the Daughter. of.....Daniels. She was Born about 1797 at Preston, Lancashire, and Died on the 23rd January 1864, aged "60," at 122, Great Homer Street, Liverpool. She was Buried on the 28th January 1864 at Toxteth Park Cemetery. They had issue,

1. {AB65} **MARY ESTHER ELLEN AUDLEY**, born about 1822, in Adlington Street, Liverpool; Baptised on the 13th February 1826, at St. Peter's, Liverpool; of Pembroke Street, Liverpool in 1841; Married. 9th September 1847, at St. Bride's, Liverpool, to Aaron Wright, of Great Newton Street, Liverpool, Engineer, Born about 1820, at St. Helen's, Lancashire, and Son of John Wright, an Engineer. Both give their address as Great Newton Street, being her Parent's home at the time of their Marriage. Living in March. 1851, with a Son, Thomas Audley Wright, aged 3. In 1861 & 1871, living in the cellar of 61, Oliver Street. In 1881 living in 53, Lowther Street, and in 1891 living at 53, Cazeneau Street, Liverpool. She Died Q1 in 1898, in Liverpool, and her Husband Died Q4 in 1888, in Liverpool, and had issue.
2. {AB4} **SOPHIA HARRIET AUDLEY**, born also in Adlington Street, Baptised on the 13th February 1826, at St. Peter's, Liverpool a Dressmaker, Milliner or Mantle Maker; Of Pembroke Street, Liverpool in 1841; Married 2nd in October 1851, at St. Bride's, Liverpool, to Henry Hammersley, of 83, London Road, Liverpool, a Draper. He was Born about 1824, Son of Richard Hammersley, a Grocer. He gives his address as 83, London Road, at the time of their Marriage and she gives her address as 65, Great Newton Street.
3. {AB5} **ANNA MARIA AUDLEY**, born about 1829, in Liverpool; Baptised on the 26th June 1837, at St Peter's Liverpool a Dressmaker and Milliner; Of Pembroke Street, Liverpool in 1841; Married 1st on the 9th July 1854, at St. Bride's, Liverpool, to John Balshaw Blundell, of 21 Great Newton Street, Liverpool, a Grocer, and Son of Edward Blundell, a Tobacconist, and who Died on the 15th July 1866 at Altcar in Lancashire. At the time of her Marriage she was living at 65 Great Newton Street. She Married 2nd on the 2nd May 1871, at St Michael, Toxteth Park, to John Hodgkinson, a Shipwright. At the time of her second Marriage he gives his address as Park Street, and she gives her address as Clark Street.
4. {AB6} **LUCY GRAHAM AUDLEY**, born about 1835 Liverpool; Baptised on the 26th June 1837 at St Peter's Liverpool; Of Pembroke Street, Liverpool in 1841; Married on the 4th October 1858, at Holy

Trinity, Liverpool, to Edward Seddon Griffiths, of Crown Street, Liverpool, a Broker, Born about 1833, Son of Thomas Griffiths, Broker. In 1861, living at 19 Montague Street, Liverpool.

- I {AB7} **SUSANNA AUDLEY**, born on the 14th February 1794, in Fontenoy Street, Baptised on the 20th April 1794, at Our Lady and St Nicholas Church, Liverpool; She Died in the West Derby Union Workhouse, and was Buried on the 26th March 1873 at the Free Parochial Cemetery, Rice Lane Walton. She Married (*as Susan Audley*) on 12th April 1813, at Holy Trinity Church, St. Anne Street, Liverpool, to John Charnock, of Liverpool, an Upholsterer. He Died at 5 Court, Sparling Street, Liverpool, and was Buried on the 13th May 1855, at the Church of St Michael, Liverpool. They had issue.

{AB2} **JOHN AUDLEY**, elder Son of John Audley, preceding and Esther Watson his Wife; of Liverpool, Cabinet Maker, and a Police Officer; Born in Fontenoy Street, on the 26th September 1791; Baptised on the 30th October 1791, at Our Lady and St. Nicholas Church, Liverpool; Buried on the 31st December 1826 aged 35, at Walton on the Hill, Liverpool. He Married on the 8th August 1813, at St. James's, Toxteth Park, Liverpool, to ELLEN HILTON, Daughter of William and Rachel Hilton, of Walton-on-the-Hill. She was Born on the 11th August 1793 and Baptised on the 8th September 1793 at St Mary the Virgin, West Derby. Birth records for Daughter {AB32} Rachel note, her Father John was a Cabinet Maker, and living in Hodson Street, Liverpool. Following John Audley's Death, Ellen Audley re-married on the 6th December 1829 at Holy Trinity Liverpool to Peter Catrall a Smith. John Audley and Ellen Hilton had issue:

- I. {AB8} **JOHN WILLIAM AUDLEY**, of Great Portland Street, Liverpool, an Iron Moulder, also Cotton Porter and Railway Porter; Born in Hodson Street, Liverpool; Baptised on the 2nd January 1814, at St. Peter's, Liverpool. Described as an Iron Moulder in 1842, 1843 & 1852, (*from the Baptism of {AB112} John Henry Audley {AB67}, Adam Audley & {AB11} Elizabeth Maria Audley*) Of Blenheim Street, in 1857, (*from the Baptism of {AB15} John William Audley*). Of Lime Kiln, in 1858, (*from the Baptism of {AB16} Alice Maria Audley*). Of, 5, Rawsthorne Square, (*Census Range 1*), a Dock Porter in 1861 He Died on the 19th August 1861, aged "40" at Rawsthorne Square, Liverpool; and was Buried on the 22nd August 1861, at St. James's Cemetery, Liverpool.. It would appear that he had Children by Ann Wilcox prior to his Marriage to ELIZABETH STACEY, Daughter of Thomas Stacey, a Mason on the 1st June 1852, at St. Nicholas's, Liverpool, She was Born about 1824, at Nether Stowey, Somerset, at the time of their Marriage they both gave their address as Portland Street. After John William Audley's Death, she was of 7, Circus Street, Liverpool, in 1871 a Dressmaker; and living with her Daughter's family ({AB13} Amelia.) at 34 Archer Street, Kirkdale in 1881. Of 51, Miriam Street, living with her Daughter Alice Maria {AB16} and family at 19, Andrew Street, Walton on the Hill, Liverpool in 1891. Living with her Son and family in 1901 and had issue. She Died Q2 in 1903. He would appear to have lived with an Ann Wilcox (*as no Marriage record has been identified*) and lived with Elizabeth Stacey before their Marriage, as they had children pre-nuptially, as well as ante-nuptially, as follows: (*Comment: Official records of Birth year differ markedly for {AB8} John William Audley, St Peter's Church, Baptism Record 1814, GRO Deaths Index 1821, the 1861 Census of England 1817?, which possibly may have been caused by lapses of memory regards his actual Birth year*)

1. {AB112} **JOHN HENRY AUDLEY** (*Mother Ann Wilcox*) Born 1840/41. Baptised, on the 1st February 1842, at St Peter's Church, Liverpool. Of, Freemasons Row, Liverpool, in 1841. Died Q1 in 1848, aged 7 years, at West Derby, Liverpool.
2. {AB67} **ADAM AUDLEY** (*Mother Ann Wilcox*) Born on the 14th February 1843, at Spring Court, Banastre Street, Liverpool, and Baptised on the 13th April 1843, at Saint Bartholomew's, Naylor Street, Liverpool, and Died on the 14th April 1843. He was Buried on the 18th April 1843 at St Martin in the Fields, Liverpool.
3. {AB9} **ELLEN JANE AUDLEY**, born on the 12th December 1846, at Monmouth Street, Bridgewater, Somerset, living March 1851; Of 5, Rawsthorne Square (*Census Range 1*) in 1861, of 7, Circus Street in 1871, and Died that year. Married at Holy Trinity Church, St Anne Street, on the 7th February 1869, to

1 No doubt also he was identical with the {AB8} John Audley, a Moulder, aged 25, Born in Liverpool, who in June 1841 was living in Freemason's Row, with an Ann Wilcox, aged 25, and a Son {AB112} John, aged 6 months. This couple also had a Son, {AB67} Adam Audley, Born on the 14th February 1843, at Spring Court, Banastre Street, Liverpool, and Baptised on the 13th April 1843 Saint Bartholomew's, Naylor Street, Liverpool, and Died there on the 14th April 1843. According to Latter Day Saints Records, this John Audley his only lawful Wife was Elizabeth Stacey.

Robert Henry Jones, a Railway Guard, and Son of Robert Jones a Farmer, who was Born 1834/35 in Wales, and both were living in Harker Street at the time of their Marriage. *(Comment: It would seem that after her Death, Robert Jones, Married her younger Sister, Amelia (AB13). (Comment: A witness to this Marriage was a Salome Audley, could this be {AB12}, If so, She would have been 16 at that time.)*

4. {AB10} **SALOME ANNE AUDLEY**, born on the 12th October 1848, at Nether Stowey, Somerset. She Died on the 8th; February 1852 aged 3, at 55 Portland Street, Liverpool and was Buried on the 10th February. 1852, at St Martin in the Fields, Liverpool.
5. {AB11} **ELIZABETH MARIA AUDLEY**², born on the 15th February 1851, at 55 Portland Street, Everton, Liverpool, Baptised on the 12th August 1852, at Saint Alban, Bevington, Liverpool. She Died on the 20th September 1852, at 16, Cemeas Street, Liverpool, aged 19 months, and was Buried on the 23rd September 1852 at St Martin in the Fields, Liverpool..
6. {AB12} **SALOME STACEY AUDLEY**, born on the 2nd February 1853, at 4 Blenheim Street, Liverpool. Of, 5, Rawsthorne Square, in 1861. Living with her Sister's family, ({AB13} Amelia.) at 34, Archer Street, Kirkdale, in 1881. Of 25, Weldon Street, Walton on the Hill, Liverpool, *(as Salome Whittle)* in 1891. In the 1891 Census, her Husband was not at the same address, presumably because he was a Mariner. Also living with Salome in the 1891 Census was a James Hope, nephew presumably the Son of her Sister {AB16} Alice. Of 11 Copperfield Street, Toxteth Park, Liverpool *(as Salome Whittle)* in 1911. Also living at the same address was James Hope nephew presumably the Son of her Sister {AB16}. Died Q1 in 1911, aged 58, at Toxteth Park. Married on the 6th March 1887, at Christ Church Everton, to William Henry Whittle *(Widower)*, a Mariner, who was Born 1840/41 Son of John Whittle a Ship Owner, both were living at 9, Index Street, County Road, Liverpool, at the time of their Marriage. William Henry Whittle Died Q3 in 1911 aged 70, at Toxteth Park, Liverpool.
7. {AB13} **AMELIA AUDLEY**³, born on the 23rd February 1855, at 6, Court, Currie Street, Liverpool. Of 5, Rawsthorne Square *(Census Range 1)* in 1861; Of 7 Circus Street, Liverpool in 1871; Married Robert Henry Jones Q4 in 1879, of 34, Archer Street, Kirkdale, Liverpool, in 1881, and had issue. In 1891, living at 18, Nimrod Street, Liverpool. She appears to have had a Son prior to her Marriage to Robert Jones.
 - i) {AB14} **JOHN BATEMAN AUDLEY**, born on the 9th May 1877. He was Baptised, as John Audley, on the 10th June 1877 at St Peter, Liverpool, his abode was described as Kirkdale. He was of 34, Archer Street, Kirkdale, Liverpool in 1881. At some time between 1881 – 1891 Censuses of England, his family name was changed from 'Audley' to 'Jones'. Described as aged 13, and a Baker's Assistant, in the 1891 Census.
8. {AB15} **JOHN WILLIAM AUDLEY**, born on the 22nd March, 1857, at 4, Court, Ennerdale Street, Liverpool, and was Baptised on the 21st October 1857 at St Martin in the Fields, Liverpool. He was living at Blenheim Street, Liverpool at the time of his Baptism. He Died on the 29th October 1857, at 11 Court, Blenheim Street, Liverpool, and aged 7 months.
9. {AB16} **ALICE MARIA AUDLEY**, born on the 1st September 1858, at Rawsthorne Square, Liverpool, Baptised on the 3rd October 1858, at Saint Peter's, Liverpool. *(Comment: Her Baptism record indicates that she was living at Lime Kiln Lane, Everton, Liverpool, at the time of her Baptism.)* Of, 5, Rawsthorne Square *(Census Range 1)* in 1861. Of, 7, Circus Street, Liverpool, in 1871. Of, 114, Hackthorpe Street, *(as Alice Hope)* in 1881. Of 19, Andrew Street, *(as Alice Hope)* in 1891 *(her Mother, Widow of John {AB8} was living at the same address)*. Of, 66, Arthur Street, Walton on the Hill, Liverpool *(as Alice Hope)* in 1901. Of, 1, Harcourt Street, Liverpool *(as Alice Hope)* in 1911. Married on the 6th October 1879, at St Mary's, Kirkdale, to John James Hope, a Dock Labourer, and Son of William Hope, deceased. They had issue. It is interesting to note that one of her children appears to have lived with her Sister {AB12} Salome.

² The IGI has Elizabeth Maria, Born on the 15th February 1852, and Christened on the 12th August 1852; these dates are 1 year later than stated by A. L. Reade. According also to A. L. Reade, information that she Died in September 1852 aged 3 months. The GRO Index records her Death Q3 in 1852, aged 1 year.

³ Amelia is referred to as Emilia in the 1881 Census of England.

10. {AB17} **THOMAS AUDLEY**, born on the 8th March 1861, at 5 Rawsthorne Square, Liverpool;. Of 5, Rawsthorne Square, (*Census Range 1*), in 1861, of 7, Circus Street, Liverpool, in 1871. Living with his Sister's family ({AB13} *Amelia*.) at 34, Archer Street, Kirkdale in 1881. Of 8, Netley Street, a Book Keeper, at the time of his Marriage, Q1 in 1890. Of 7, Venus Street Everton, a Book Keeper's Clerk in 1891 Of 51, Miriam Road, a General Merchant's Book Keeper in 1901. Of 133, Victoria Road, New Brighton, Cheshire an Accountant at a General Merchant in the Textile Trade in 1911. He Died on the 2nd July 1916 at Liverpool. He Married on the 15th September 1890, at St. Athanasius, Kirkdale, FLORENCE KERR, Daughter of John Kerr, a Block Maker. She was Born in 1874 and had issue. She Died on the 3rd March 1910, giving Birth to their Daughter {AB70} Thelma Eva Audley, at 19, Ash Leigh, Walton, Liverpool.

i.) {AB18} **FLORENCE ELIZABETH AUDLEY** born in December 1890 in Liverpool. Of, 7, Venus Street Everton in 1891; of 51 Miriam Road in 1901. Of 133, Victoria Road, New Brighton, Cheshire in 1911. Emigrated 1915 (*as Florence Wilson*) to Canada in 1915 {*Passage with her Husband has not been identified on the "Find My Past" website.*} In 1916 was living in Winnipeg Manitoba, Canada. Her sister Thelma Audley {AB70} and her Guardian's, a Mr & Mrs Bradnock visited her in Winnipeg Manitoba for a holiday in 1930. She Died in Canada in 1979. Married Q2 in 1914 at Emmanuel Church, New Brighton, Wallasey. Cheshire, to a Mr Walter Herbert Wilson. He was Born 1884. They had issue.

ii) {AB19} **THOMAS ALFRED AUDLEY** born Q3 in 1893, in West Derby Liverpool, and was Baptised on the 15th October 1893, at St George, Everton. At the time of his Baptism he was living at 25 Eastlake Street. He was of 51, Miriam Street in 1901. Of 133, Victoria Road, New Brighton, Cheshire, a Shipping Clerk, for an American Provision Merchant in 1911. At one time he was a Student at University of Liverpool. He Died of a brain tumour in Wallasey, Cheshire, in 1914, aged 20 years.

iii) {AB125} **JOHN HILTON AUDLEY** born on the 6th August 1895, at 11, Miriam Road, Walton, Liverpool. He Died Q3 in 1896. Thomas Audley {AB17} his Father is described as a General Merchant's Book Keeper on John Hilton's Birth Certificate.

iv) {AB70} **THELMA EVA AUDLEY**, born on the 3rd March 1910, and Baptised on the 20th March 1910, at St Simon and St Jude, Anfield, Liverpool. Her Mother Florence, and Wife of {AB17} Thomas Audley, and Died whilst giving Birth to Thelma Eva Thelma, who was of 133, Victoria Road, New Brighton, Cheshire in 1911. Living with Thelma's family in 1911 was an Elizabeth Maria Jones aged 30. She is described as the Niece of the 'Head of the Family'. This Elizabeth Jones became a Guardian of Thelma, together with her Husband, William James Bradnock, whom she Married in Q2 in 1924, at Emmanuel Church, New Brighton. Of 5 Sherwood Terrace, Broadway, Douglas, Isle of Man, in full time education, in 1921. In the 1921 Census of England she is described as a visitor as is her Guardian and her Guardian's future husband. Thelma visited her Sister Florence Wilson (*nee Audley {AB18}*), for a holiday in Winnipeg, Manitoba, Canada in 1930, travelling with her Guardian's Mr & Mrs Bradnock. (*Comment: Eeventually Mr & Mrs Bradnock, became the 'de facto' Grand Parent's to Thelma's 2 Sons.*) They sailed from Liverpool to Montreal, Canada in 1930 and returned on the "MV Britannic" of The White Star Line, sailing from New York via Boston and arriving in Liverpool on the 20th October 1930. They travelled third class and gave their return address as 2, Marlborough Road Wallasey. Thelma Married to William Harold Davies, at Emmanuel Church, New Brighton, Wallasey, Cheshire, Q2 in 1935. Her Husband Died Q1 in 1968, at Liverpool, and Thelma, Emigrated to Brisbane, Australia, in 1968 and Died there in 1985, and had issue. (*Family Source*)

- II. {AB20} **WILLIAM HILTON AUDLEY**, of 1, Back Queen Anne Street, Liverpool, variously described as Warehouseman, Shoemaker, Cotton Porter, Miller and a Lodging House Keeper. In 1876, a Weight Taker who was Born in Ellison Place, Liverpool, and Baptised on the 2nd May 1819, at St. Peter's, Liverpool; of Lime Street, a Shoemaker, in 1841. Of Back Queen Ann Street, a Shoe Maker/Boot Maker in 1845 & 1849 (*from the Baptism's of {AB23} George Hilton Audley & {AB24} Thomas Hilton Audley*). Of, Back Queen Anne Street, a Warehouseman, in 1858, (*from the Baptism of {AB28}*), Margaret Jane Audley). Of 3, Back Queen Anne Street, in 1861 & 1871, a Cotton Dealer and Warehouseman, in 1861; a Cotton Porter in 1871; a Weight Teller in 1879; of 11 Premier Street, Everton in 1881, Died on the 1st February 1890, aged 70, in Walton Workhouse,

Liverpool. Married on the 2nd May 1842, at St. Nicholas's, Liverpool, to ANN HUGHES, Daughter of Hugh Hughes, of Back Queen Anne Street, Liverpool, Warehouseman, and by her, who was Born , 1817/1818 in Liverpool, of 23,Premier Street Everton in 1891, and she Died on the 9th January 1893, aged 73, at 23, Premier Street, Everton, Liverpool, had issue,

1. {AB21} **JOHN (WINSTANLEY, HUGHES.) AUDLEY.** This person is the Son of Ann Hughes, prior to her Marriage to William Hilton Audley. His Father was John Winstanley. For part of his life he used the Audley surname, and lived with this Audley family. *(Comment: This person's history is dealt with more fully in Audley Family narrative, Family "AH" 'Winstanley, alias Audley of Liverpool & Sandbach, Cheshire.)*
2. {AB22} **WILLIAM HILTON AUDLEY,** of Liverpool, a Sail Maker and Shoe Maker; Born on the 6th February 1843, at 6, Back Queen Anne Street, Liverpool, Baptised on the 5th March 1843, at St Peter's, Church Street, Liverpool, of 3, Back Queen Anne Street, a Sail Maker in 1861 & 1871, of 11, Premier Street Everton in 1881, Died on the 21st March 1887, at 27, Premier Street, Everton, Liverpool.
3. {AB23} **GEORGE HILTON AUDLEY,** born on the 4th April 1845, at 1,Back Queen Anne Street; Baptised on the 11th May 1845 St. Peter's, Church Street, Liverpool, and Died there on the 11th January 1846.
4. {AB24} **THOMAS HILTON AUDLEY,** born on the 5th June 1849, at 1, Back Queen Anne Street. Baptised on the 25th June 1849 at St Peter, Liverpool. Living in March 1851. Of 3, Back Queen Anne Street, in 1861 & 1871, an Errand Boy in 1861, and a Sail Maker in 1871. Of West Derby Union Workhouse, Rice Lane, Liverpool, in 1901, a Sail Maker and described as being Blind. Of West Derby Union Workhouse, Rice Lane, Walton on the Hill, Liverpool a Sail Maker in 1911. He Died Q3 in 1914, aged 64, in West Derby.
5. {AB25} **HUGH HILTON AUDLEY,** born on the 15th January 1854, at 1, Back Queen Anne Street, of 3, Back Queen Anne Street, in 1861 & 1871, a Scholar in 1861, a Wheelwright in 1871; of 11, Premier Street, Everton in 1881, of 23, Premier Street, Everton, a Wheelwright in 1891, of 23 Premier Street, Everton, Liverpool, on the 10th January 1893, of 51, Ullswater Street, Liverpool a Wheelwright in 1901 living with his younger Sister. Margaret Jane {AB28}. Death registered Q4 in 1910.
6. {AB26} **ELIZABETH ANN AUDLEY,** born on the 3rd December 1846, at 1, Back Queen Anne Street. Living in March 1851, of 3, Back Queen Anne Street, in 1861. Of 32a, Queen Anne Street *(as Elizabeth A Maude)* a Milliner in 1871, of 68 Premier Street, Everton, *(as Elizabeth Maude)* in 1881 (her Sister {AB28} Margaret Jane Harrison, was living at the same address). Of 1, Euston Street, Walton on the Hill, Liverpool, *(as Elizabeth A Maude)* in 1901. Of 13, Church Road, Liverpool *(as Elizabeth Ann Maude, Widower)* in 1911. Died Q2 in 1924, aged 77, at West Derby. Married, 2nd, in September 1866, at St Silas Church, Liverpool, to John Miller Maude, the Son of James Maude. At the time of their Marriage he gives his address as Victoria Street, and she gives her address as Back Queen Anne Street. John Miller Maude, Died Q2 in 1893, aged 50 at West Derby. *(Comment: It should be noted that in the 1861 Census of England that a John Maude was living at 12, Back Queen Anne Street, aged 18. He is described as a Stepson with the Head of the household being a William Fitzpatrick and his Wife, Sarah Fitzpatrick. Also noted that {AB26} Elizabeth Ann Audley was also living in Back Queen Anne Street in 1861. In the 1871 Census of England after John Married Elizabeth Ann Audley he is aged 28. They had issue.)*
 - A) {AB124} **GEORGE AUDLEY** It is believed that {AB26} Elizabeth Ann Audley had a Son prior to her Marriage. George Audley was Born on the 20th February 1866 at 19 Court, Burlington Street, Liverpool and Died the same day. He was Buried on the 24th February 1866 at Walton Park Cemetery; his age in the Burial record is given as 1 hour.
7. {AB27} **ELLEN HILTON AUDLEY,** born on the 19th September 1851, at Back Queen Anne Street; of 3, Back Queen Anne Street, in 1861 & 1871 a Stationer in 1871. At the time of her Marriage in 1876 of, Eastlake Street. Of, 49, Tunnel Road, West Derby, Liverpool, *(as Ellen Maguire)* in 1881. In 1891, living at 255, Breck Road, Everton, a Butcher's Shop, *(as Ellen Maguire)*, her Husband Edward Maguire is described as being a Butcher. Of 144 Lawrence Road, Wavertree *(as Ellen Maguire)* in 1901.Of 144 Laurence Road, Liverpool *(as Ellen Maguire, Wife)* in 1911. Died Q1 in 1933, aged 81, at West Derby,

Liverpool. Married on the 29th May 1876, at St Silas, Liverpool, to Edward Henry Maguire, of Premier Street, a Sail Maker, and Son of Henry John Maguire a Watch Maker. Edward Henry Maguire was Born Q3 in 1850, and Died Q4 in 1926 aged 76 at West Derby, Liverpool. They had issue.

8. AB28} **MARGARET JANE AUDLEY**, born on the 20th April 1856, at 3, Back Queen Anne Street and Baptised on the 16th June 1858 at St Anne, Richmond, Liverpool. Of 3, Back Queen Anne Street, in 1861 & 1871, a Scholar in 1861 and a Stationer in 1871. Of 68, Premier Street, Everton, (*as Margaret Harrison*) in 1881 living with her Sister Elizabeth Ann {AB26}. Of 23, Premier Street, in 1891, (*as Margaret Harrison*) living with Brother {AB25} Hugh and her Mother. Of 51, Ullswater Street, in 1901, (*as Margaret Harrison*) living with Brother Hugh. In both the 1891 & 1901 Censuses of England her Husband and their 2 Sons were living at 4, Winchester Road, West Derby, Liverpool. Of 18 Old Barn Road, Anfield, and living with her two Sons in 1911. She was of 11, Premier Street, Everton, Liverpool, at the time of their Marriage. Married on the 9th March 1879, at Holy Trinity, Walton Breck, Walton on the Hill, to Richard Harrison, a Printer's Compositor, who was born about Q3 in 1855, Son of Hugh Fairfax Harrison, a Baker's Assistant (*Deceased*), and had issue. He Died Q3 in 1907 aged 51 years, at West Derby. She Died Q4 in 1912, aged 56 years, at West Derby

- 9.) {AB29} **ESTHER AUDLEY**, born on the 27th June 1859, at 3, Court, Back Queen Anne Street. Of 3, Back Queen Anne Street, in 1861 & 1871, a Scholar, in 1871 Married on the 25th December 1879, at St George's Church, Everton, to George Frederick Howden a Printer's Compositor, Son of George Howden a Printer, Living at 74, Friar Street in 1881, in 1891 living at 21, Premier Street, and she Died in West Derby Q2 in 1897, aged 37 years, at West Derby. He Died Q2 in 1901, aged 42 years at West Derby.

III. {AB30} **THOMAS AUDLEY**, born in Clement Street, Liverpool, Baptised on the 17th October 1824, at St. Peter's, Liverpool.

IV. {AB31} **GEORGE WALTON AUDLEY**, of whom presently.

V {AB66} **RACHEL AUDLEY**⁴ Baptised on the 22nd May 1815, at St. Peter's, Liverpool, and Buried on the 4th December 1815, at St. John's, Liverpool.

VI {AB32} **RACHEL AUDLEY** born in Hodson Street, Everton, Liverpool. Baptised on the 22nd, December, 1816, at St Peter's, Liverpool. Of, Hawk Street, Liverpool, in 1841, and 56, Peach Street Liverpool in 1851; of 9, Leyland Street, West Derby, Liverpool in 1861, living with 3 Children and 3 Boarders.. Died on the 19th October 1863, and was Buried in Toxteth Park Cemetery. Married on the 26th April 1835, at St Paul's Church, Liverpool, to Joseph Garner a Coach Maker, who was Born in 1813 and he Died Q2 in 1892 at West Derby, Lancashire. They had four Children.

{AB31} **GEORGE WALTON AUDLEY**, Fourth and youngest Son of John Audley, preceding and Ellen Hilton his Wife; of Norris Street, Liverpool, and sometime of Portsea, Hants,⁵ a Boiler Maker; Born in Clement Street, Liverpool, Baptised on the 4th March. 1825, at St. Peter's, Liverpool, of 11, Stephens Lane, in 1841, an Apprentice Boiler Maker, living in Portsea in 1851. In 1861, the Census of England he does not appear to have been at the same address as rest of family. The family were at Laurence Street, 7, Court, House 3, Liverpool. Of Laurence Street, Liverpool, a Boiler Maker in 1861 & 1862 (*from the Baptism of {AB44} George Walton Audley & {AB46} Jane Ellen Audley*). Of 72, Buckingham Street, a Boiler Maker, in 1871, Living 1st April 1878, 21, Iris Street, Liverpool, also living there in 1881 & 1891 Census; of 22, Rosalind Street a Boiler Maker, living with his Daughter, Jane {AB46}, and her family in 1901. Died Q1 in 1902. Living at Norris Street, Married 1st, on the 18th January 1846, at Holy Trinity Parish Church, Walton on the Hill, Liverpool, to JANE CAMPBELL, Daughter .of Peter Campbell, a Weigher, and by her, who was Born about 1823, at Sheerness, Kent⁶, and she Died on the 1st April 1878, aged "57", at 72, China Street, Liverpool, had

4 A. L. Reade had this {AB66} Rachel Audley, Born in Hodson Street and Baptised on the 22nd May 1815, at St Peter's Church, Liverpool. Checks of the Church Registers do not record such a Baptism.

5 At the Census of England of March 1851, there was living with {AB31} George W Audley at Portsea, as a "Visitor," {AK2} Peter Audley, unmarried, a Boiler Maker, Born in Liverpool. This Peter was Married on the 21st October 1854, at St. Phillip's, Liverpool, to Jane Openshaw aged 25, Daughter of Thomas Openshaw, of 30 Greenland Street, Liverpool, a Gardener. He was the Son of Peter Audley, Custom House Officer, and Died on the 30th December 1863, aged 32, at 56 Harper Street, Liverpool. His relationship to George Walton Audley, if any does not appear.

issue. Married 2nd on the 10th June 1878, at Holy Trinity, to JANE WILLIAMS, a Widow, and Daughter of George Hughes, (*Deceased*) a Butcher. She Died Q2 in 1896, at West Derby, Liverpool.

- I. {AB33} **JOHN WILLIAM AUDLEY**, born on the 26th November 1846, in Maguire Street, Liverpool; living in March 1851, at Portsea, Hampshire.
- II {AB34} **THOMAS AUDLEY**, born on the 2nd August 1848, in Clement Street, Liverpool. Of Laurence Street, 7 Court, 3 House an Apprentice Boiler Maker in 1861. Of 72, Buckingham Street, Liverpool, a Boiler Maker in 1871; Of 8, Tillard Street, Kirkdale, living with Brother George {AB44}, and Sister Jane {AB46}, in 1881. Of 26 Aspinall Street, Kirkdale, Liverpool, a Boiler Maker in 1891. He Died on the 11th July 1892, in the Royal Infirmary, Liverpool, and living with his younger Brother Alexander (AB35) at 26, Aspinall Street.
- III {AB35} **ALEXANDER WALTON AUDLEY**, born Q4 in 1852 at Portsea Island, Hampshire. Died Q1 in 1902 at West Derby, aged 49. Of Laurence Street, 7 Court, 3 House, Liverpool, in 1861; of 72, Buckingham Street, Liverpool, a Boiler Maker in 1871. Of 69 Ellison Street, Liverpool, a Boiler Maker in 1876, (from Baptism of Elizabeth Jane Ellen Audley). Of Sherving Street a Boiler Maker in 1879 & 1883, (*from Baptism of {AB40} Emily Ann Audley & {AB38} Alexander Walton Audley*). Of 51 Hopwood Street, Liverpool, a Boiler Maker in 1881, of 36, Rockingham Street, Kirkdale, a Boiler Maker in 1891, of 88, Pugin Street, Kirkdale, Liverpool, in 1888, and of 26, Aspinall Street, Liverpool, in 1892. Of 93, Cockerell Street, Kirkdale, Liverpool, a Boiler Maker in 1901. Died Q1 in 1902, at West Derby, aged 49. Married at St Alban, Bevington, Liverpool, on the 24th May 1874, to ELIZABETH WINTER, Daughter of Richard Winter. At the time of their Marriage they were both living in Bond Street. By her, who Died on the 4th September 1888, aged 34, at 88, Pugin Street, had issue,
 1. {AB36} **RICHARD ALEXANDER AUDLEY** Baptised on the 6th February 1878 at St James the Less Liverpool, and he Died Q3 in 1878, Liverpool.
 2. {AB37} **THOMAS HENRY AUDLEY**, born on the 14th November 1880 in Douglas, Isle of Man, of 51, Hopwood Street, Liverpool in 1881, of 36 Rockingham Street, Kirkdale, In 1891 a Carter of 93, Cockerell Street, Kirkdale, Liverpool, a General Labourer in 1901. Of 61, Gwladys Street, Walton, Liverpool, a Coal Carter in 1911. Of 17, Lind Street, Walton on the Hill, Liverpool, a Coal Carter in 1921. At the time of Marriage he was living at 71, Cockerell Street. Of 32, Rickman Street, Liverpool C B, a Road Labourer in 1939. He Married to ELIZABETH CAIN at St Mary, Kirkdale, on the 25th December 1908, Daughter of William James Cain, a Carter and living at 69, Pugin Street, and had issue. During World War I he served in the British Army as a Private, Service No #0266501, in the Kings Liverpool Regiment, (Liverpool Rifles), 7th Battalion and also 1st – 8th Battalion Territorials, indicating he probably served in England only. He Died in Q3 in 1956, aged 75 years, in Liverpool, and she Died Q2 in 1959, aged 70 years, also in Liverpool,. and had issue.
 - i) {AB126} **WILLIAM THOMAS AUDLEY**, born on the 9th March 1909, and living at 16, Lund Street, Walton, Liverpool. He Died Q2 in 1910 aged 1 year.
 - ii) {AB114} **ALEXANDER AUDLEY**, born on the 20th January 1911, at 61, Gwladys Street, West Derby, Liverpool. Of 61, Gwladys Street, Walton, Liverpool. (*Comment: This person was Recorded as Alexandra Audley, a Female, in the 1911 Census of England*). He Died in West Derby Q3 in 1911.
 - iii) {AB71} **ARNOLD AUDLEY** born Q1 in 1912, a Twin Brother of (AB72) and who Died Q2 in 1912.
 - iv) {AB72} **ERIC AUDLEY** born on the 17th January 1912, a Twin Brother of {AB71}. Of 17, Lind Street, Walton on the Hill, Liverpool, in full time education, in 1921 A Distiller, of 110, County Road, Walton, Liverpool. Of 25, Smeaton Street, Liverpool C B a Stillman at a Spirit Manufacturer, in 1939. Married to ELSIE KNOWLES, Daughter of William Knowles, a Marine Seaman, at St Luke the Evangelist, Walton on the Hill, Liverpool, on the 29th October 1932, and

6 {AB31} 1st Wife's Birthplace is given in the 1871 Census of England as Greenock, Renfrewshire, Scotland. In other Censuses of England records Sheerness, Kent, is her recorded Birthplace.

living at 7, Stepney Grove at time of their Marriage. Listed in the 1939 Registers, and also the 1940 Gores Directory of Liverpool, a Still Man, living at 25, Smeaton Street, Kirkdale, Liverpool. He Died Q1 in 1977, aged 65 years, in Liverpool, and She was Born on the 25th October 1911, and Died Q1 in 1981, in Liverpool.

- v) {AB73} **ELIZABETH ANNE AUDLEY** born on the 24th March 1913 at West Derby. Of 17, Lind Street, Walton on the Hill, Liverpool, in full time education, in 1921. Of 32 Rickman Street, Liverpool C B, a Cooked Meats Shop Assistant, in 1939. She Married to JOHN A McINTYRE, Q3 in 1940, at Liverpool North, and had issue. She Died in January 1994, aged 80 years, at South Sefton, Liverpool.
 - vi) {AB74} **HILDA AUDLEY** born Q2 in 1915, in West Derby, and Died Q1 in 1917.
 - vii) {AB75} **ELSIE MAY AUDLEY** born on the 6th February 1918 at West Derby. Of 17, Lind Street, Walton on the Hill, Liverpool, in 1921. Of 6 Barlow Square, Liverpool C B, Lancashire in 1939. She Died Q1 in 1983, aged 65 years, at Liverpool. Married to WILLIAM E McINTYRE in the Q4 of 1936, at The Good Shepherd Church, West Derby, Liverpool., and had issue, He was Born on the 7th February 1917 and Died Q2 in 1983 in Liverpool.
 - viii) {AB76} **LOUISA AUDLEY**, born Q2 in 1920 at West Derby. Of 17, Lind Street, Walton on the Hill, Liverpool, in 1921. Of 32 Rickman Street, Liverpool C B, a Packer of Biscuits in 1939. Married to HENRY ROSKELL, Q3 in 1940 at Liverpool North, and had issue.
 - ix) {AB113} **EMILY MAUD AUDLEY** born on the 21st June 1923 at West Derby, Liverpool. Of 32, Rickman Street, Liverpool C B, a Machine Feeder in the Printing Trade, in 1939. She Married Q1 in 1941 to STANLEY WILSON at Liverpool North, and had issue. She Died in February 1985, aged 62, at Liverpool.
2. {AB38} **ALEXANDER WALTON AUDLEY** born on the 2nd December 1883, Baptised, on the 12th December 1883, at Christ Church, Everton, Liverpool, and living at 18, Sherving Street, Everton, Liverpool. He Died Q1 in 1884, aged 8 weeks and was Buried at the Parochial Cemetery, Rice Lane, Walton, Liverpool on the 31st January 1884.
3. {AB39} **ELIZABETH JANE ELLEN AUDLEY**⁷ born on the 10th June 1876, Liverpool. Baptised on the 27th August 1876, at Christ Church - Great Homer Street, Everton, Liverpool. Living at 69 Ellison Street, Liverpool at the time of her Baptism. Of 51, Hopwood Street, Liverpool in 1881; of 36, Rockingham Street, Kirkdale, in 1891.. Married on the 19th July 1894, to MICHAEL HENRY HAMMOND, at Our Lady & St. Nicholas & St. Anne Liverpool. Of 79, Cockerill Street, Kirkdale, Liverpool (*as Elizabeth Hammond*) in 1901. Of 6, Bodley Street, Liverpool (*as Elizabeth Audley*) in 1911 (*Comment: It is unusual that in the 1911 Census of England she is using her Maiden name and not her Married name*). Also her Husband was not with the family at the time of the 1911 Census. She sailed on the "SS Gothic" of the Aberdeen Line (*as Hammond*) on the 20th December 1912, from London bound for Sydney. She Died on the 10th November 1958. (*Comment: There is a Hy Hammond that sailed on the "SS Ranatora" of the Shaw, Savill & Albion Line. The ship was bound from London to New Zealand, in January 1912, but Hy Hammond disembarked at Sydney, Australia. This person that emigrated could have been either {AB115} or the husband of {AB39}.*) They had issue.
- i) {AB115} **HENRY ALEXANDER HAMMOND (AUDLEY)** born Q3 in 1895 in West Derby (*as Hammond*), Liverpool. Of 79 Cockerill Street, Kirkdale (*as Henry Hammond*) in 1901. Of 6, Bodley Street, Liverpool, (*as Henry Audley*). An Errand Boy, at a Furniture Dealer in 1911 Census. (*There is a Hy Hammond that sailed on the "SS Ranatora" of the Shaw, Savill & Albion Line. The ship was bound from London to New Zealand, in January 1912, but Hy Hammond disembarked at Sydney, Australia. This person that emigrated could have been either {AB115} or the Husband of {AB39}.*)

⁷ The IGI has {AB39} Elizabeth Jane Ellen, Born on the 3rd June 1878 i.e. after her Christening. Does that mean that there were two children with the same name? St Catherine's BMD & Liverpool Record Office shows 1876, and not 1878; therefore believe that the IGI record is incorrect.

- ii) {AB116} **MARY ELIZABETH HAMMOND (AUDLEY)** born Q2 in 1897, in West Derby, Liverpool (*as Hammond*). Of, 79 Cockerill Street, Kirkdale, (*as Mary Hammond*), in 1901. Of, 6, Bodley Street, Liverpool, (*as Mary Audley*) at School in 1911 Census. She sailed on the “SS Gothic” of the Aberdeen Line (*as Hammond*) on the 20th December 1912, from London bound for Sydney, Australia.
- iii) {AB117} **ELIZABETH (LILLIE) HAMMOND (AUDLEY)** born Q3 in 1898 in West Derby (*as Hammond*), Liverpool. Of, 79 Cockerill Street, Kirkdale, (*as Elizabeth Hammond*) in 1901. Of, 6, Bodley Street, Liverpool, (*as Lillie Audley*) at School in 1911 Census. She sailed on the “SS Gothic” of the Aberdeen Line (*as Hammond*) on 20th December 1912, from London bound for Sydney, Australia.
- iv) {AB118} **ALEXANDER HAMMOND (AUDLEY)** born Q2 in 1901 in West Derby Liverpool (*as Hammond*). Of, 79 Cockerill Street, Kirkdale, (*as Alexander Hammond*) in 1901. Of, 6, Bodley Street Liverpool (*as Alexandra Audley*) at School in 1911 Census. He sailed on the “SS Gothic” of the Aberdeen Line (*as Hammond*) on the 20th December 1912, from London bound for Sydney, Australia.
- v) {AB119} **HORACE HAMMOND (AUDLEY)** born Q4 in 1902 in West Derby Liverpool (*as Hammond*). Of 6, Bodley Street, Liverpool, (*as Horace Audley*) at School in 1911 Census. He sailed on the “SS Gothic” of the Aberdeen Line (*as Hammond*) on 20th December 1912, from London bound for Sydney, Australia.
- vi) {AB120} **HAROLD HAMMOND (AUDLEY)** born Q3 in 1904 in West Derby Liverpool (*as Hammond*). Of 6, Bodley Street, Liverpool, (*as Harold Audley*) at School, in 1911 Census. He sailed on the “SS Gothic” of the Aberdeen Line (*as Hammond*) on 20th December 1912, from London bound for Sydney, Australia.
- vii) {AB121} **WILLIAM JOHN HAMMOND (AUDLEY)** born Q3 in 1906 in Toxteth Park, Liverpool, (*as Hammond*). Of 6, Bodley Street, Liverpool, (*as William Audley*) at School, in 1911 Census. He sailed on the “SS Gothic” of the Aberdeen Line (*as Hammond*) on 20th December 1912, from London bound for Sydney, Australia.
- viii) {AB122} **VERA HAMMOND (AUDLEY)** born Q4 in 1907, in West Derby, Liverpool. (*as Hammond*) Of 6, Bodley Street, Liverpool, (*as Vera Audley*) at School, in 1911 Census. She sailed on the “SS Gothic” of the Aberdeen Line (*as Hammond*) on 20th December 1912, from London bound for Sydney, Australia.

4. {AB40} **EMILY ANN AUDLEY**, born on the 17th February 1879, and Baptised on the 3rd March 1879, at St Peter, Liverpool. Of 18, Sherving Street, Liverpool, at the time of her Baptism, Of 51 Hopwood Street, Liverpool, in 1881. Of 36, Rockingham Street, Kirkdale, in 1891. Of 93, Cockerell Street, Kirkdale, Liverpool in 1901. Of 21, Tenby Street, Everton, Liverpool (*as Emily Ann Mason, Wife*) in 1911. Married to Joseph Mason at St Athanasius, Kirkdale, Q3 in 1905, a Shipwright (*Shipbuilders*), and he Died Q4 in 1950, aged 69, at Liverpool North. She Died on the 8th May 1964, aged 85, and a Widow, living at 15 Lisleholme Road, Liverpool North. They had issue.

6. {AB41} **AMELIA AUDLEY**, born Q3 in 1885. Baptised on the 12th August 1885, at St James the Less, Liverpool, of 36 Rockingham Street, Kirkdale, in 1891, of 93, Cockerell Street, Kirkdale, Liverpool, in 1901. Of 6, Bodley Street, Liverpool, a Fish Market Saleswoman, in 1911, and living with her Sister {AB39} Elizabeth Jane Ellen Hammond (*nee Audley*) and her family. She sailed on the “SS Gothic” of the Aberdeen Line (*with her Sister {AB39} as Elizabeth Jane Hammond and family*) on 20th December 1912, from London bound for Sydney, Australia. Married ????, and Died in 1959.

IV. {AB44} **GEORGE WALTON AUDLEY**, of whom presently.

V {AB45} **MARY ELLEN AUDLEY**, born on the 18th February 1851, at York Row, Southsea, Hampshire, and Died on the 15th June 1852 at 4, Belgrave Street, Landport. Portsea Island, Portsmouth.

VI. {AB46} **JANE ELLEN AUDLEY** born on the 6th February 1859, (*according to the 1871 & 1881 Censuses of Co Cork Ireland*), Baptised on the 1st January 1862, St Peter's, Liverpool. Of Laurence Street, 7, Court, 3 House, in 1861. Of 72, Buckingham Street, Liverpool, in 1871; of 8, Tillard Street, Kirkdale, living with two Brothers and a Sister in 1881. Married on the 24th July 1884, to Thomas Davies at St Mary, Walton, who was born about 1857/58, a Bricklayer, and Son of Edward Standish a Bricklayer and had issue. Living in 1891 at 26, Aspinall Street, Sandhills, Liverpool.

{AB44} **GEORGE WALTON AUDLEY**, Fourth and youngest Son of George Walton Audley, Born on the 1st February 1857, Preceding and Jane Campbell his Wife, of 18, Wenham Street, Edge Hill, Liverpool, a Boiler Maker, Born on the 1st February 1857, at 10, Gloucester Street, Stoke Damerel, Devon. Baptised on the 1st January 1862, at St Peter's, Liverpool. Living at Laurence Street, Liverpool at the time of his Baptism. Of Laurence Street 7, Court, 3, House in 1861; of 72, Buckingham Street, Liverpool, a Clerk, in 1871. Of 8, Tillard Street, Kirkdale, living with his Brother and Sister in 1881, also at 66, Collingworth Street. Of 17 Devonshire Place Liverpool, a Boiler Maker in 1886 (from Baptism of {AB50} Bertie Audley. Of 23, Aigburth Street, West Derby, a Boiler Maker in 1891. Of 33 Orphan Street, Liverpool, a General Labourer Iron Works in 1901. Living in 1911 at 64, Ronald Street, Stanley, Liverpool, an Iron Worker with his Wife and only 3 of their Daughters, May, Gertrude, and Ethel, he Died on the 10th August 1915, aged 55 years at 18, Wenham Street, Liverpool; and was Buried at West Derby Cemetery, Liverpool. Married on the 25th December 1881, to ELIZABETH FERGUSON, Daughter, of William Fergusson, of 86, Wellington Street, Glasgow, Scotland, at All Saints, Great Nelson Street, Liverpool. At the time of their Marriage, George Walton Audley was living at 66 Collingwood Street and Elizabeth Fergusson was living at 44 Virgil Street. By her, who was Born on the 16th October 1859, Liverpool, at All Saints, Liverpool, and formerly of 86, Wellington Street, Glasgow, Scotland, had issue. She was of 139, Breck Road, Everton, Liverpool, a Widow, in 1921. She Died on the 6th December 1931, aged 69 years, at 37, Vanbrugh Road, Anfield, Liverpool, Their Son {AB49} Alexander, was present at the Death's of his parents George and Elizabeth Audley. (*Comment: Their seventh child and Son, Albert Audley {AB53} described his Father (Deceased) as a Boiler Surveyor in 1932, and a Boiler Maker in 1965, on his Marriage Certificates*)

I {AB47} **GEORGE WALTON AUDLEY**, born on the 15th November 1882⁸ at No 8, Carnarvon Street, Kirkdale, Liverpool, of 23, Aigburth Street, West Derby, a Scholar in 1891, of 33, Orphan Street, a Painter in 1901. He served in the Loyal North Lancashire Regiment from 8th September 1902 to 14th June 1916, when he was discharged from the British Army as a result of being wounded or taken seriously ill. It is not known whether this service was continuous or in two parts. Two service numbers have been linked to him in the Loyal North Lancashire, Regiment namely service numbers #8377 & #6852. He was awarded the 'Silver War Badge', Number B.125404. (*Comment: The Silver War Badge was issued in the United Kingdom to service personnel who had been honourably discharged due to wounds or sickness during World War I. Each badge was uniquely numbered on the reverse.*) Of 48, Kinglake Street, West Derby, Liverpool, an Operative Painter (*Out of work*), in 1921. His Death was registered Q3 in 1937, in St Helens aged 54. He Married MARGARET LEYBOURNE aged 21, on the 25th December 1912, at St Cyprian's Church, Edge Hill, On the Marriage Certificate; he indicates that his Birth year was 1888. Margaret was Born on the 4th September 1891, Both were living at 12, Dodge Street at the time of their marriage. She was Born on the 4th September 1891, and Baptised on the 10th September 1891, at St Brigid, (*Roman Catholic Church*), Bevington Hill, Wavertree, Liverpool, the .Daughter of Thomas Leybourne an Oil Refiner & Anna Spellman, George Walton Audley's Uncle Bertie Audley (AB50), and a Hannah Green were their Marriage Witnesses. She was of 71, Aber Street, Liverpool C B, a Widow in 1939, living with her Daughter {AB84} Elsie, and possibly her two other Daughters, {AB78} Doris, and {AB86} Edith.. She Died Q1 in 1976, aged 84 years, at Liverpool. They had issue:

1. {AB77} **GEORGE KITCHENER AUDLEY**, born on the 12th September 1914. Of 48, Kinglake Street, West Derby, Liverpool, in full time education,, in 1921 He was of 44, Erskine Street, Liverpool C B a Candle Maker in 1939. He served in the British Armed Forces during WWII with Service Number 1599137. He Died in July 2003, at Liverpool, He Married ELSIE HARDWICK, Q4 in 1934, at St Cyprian's Church, Edge Hill, Liverpool, she was Born Q2 in 1914 in Liverpool, and had issue.

i) {AB110} **JEAN AUDLEY**, born Q4 in 1935, at Liverpool North. Married to David C Jones Q3 in 1955, at Hawarden, Flintshire, North Wales, and had issue.

⁸ Birth Registered of {AB47} George W Audley Q1 in 1883, St Catherine's Indexes.

- ii) {AB111} **GEORGE AUDLEY**, born on the 28th December 1941, at Liverpool South. Married to ELIZABETH A RILEY, Q4 in 1973, at Liverpool. He Died October 1990, aged 48 years, at Birmingham.
- 2. {AB78} **DORIS (BARBARA?) AUDLEY** born on the 13th June 1917. Of 48, Kinglake Street, West Derby, Liverpool, in 1921. She was of 71, Aber Street, Liverpool C B, Lancashire, England a Dentist's Assistant in 1939. Married Gwilym W Roberts Q4 in 1940 at Liverpool North, and had issue. (*See {AB86} Edith Joyce for comment re her middle Forename.*)
- 3. {AB79} **THOMAS AUDLEY** born on the 12th July 1919. Of 48, Kinglake Street, West Derby, Liverpool, in 1921 A Van Driver, of 71, Aber Street, Liverpool. Served in the British Army as a Gunner in the Royal Artillery, 68 Medium Regiment, during World War II, with Service Number 921278. He fought in the Middle East and was a Prisoner of War from 1942 to 1945. (*See his entry in the WWII pages of this website for more details*) He Married to HELEN RIMMER, Born on the 13th October 1925, Daughter of Thomas Rimmer a Seed Crusher, at Emmanuel, West Derby Road, Everton, Liverpool, on the 15th March 1947, and had issue. She was of 20 Wrenbury Street, Liverpool C B, Lancashire, England at School in 1939. She Died Q1 in 1982 aged 57, an Liverpool, and he Died in June 1989, aged 69, at Liverpool.
 - i) {AB89} **THOMAS AUDLEY** born, Q4 in 1947, at Liverpool North.
 - ii) {AB90} **ANTHONY AUDLEY** born Q3 in 1954, at Liverpool North.
- 4. {AB84} **ELSIE AUDLEY** born on the 18th February 1924,, in Liverpool. She was of 71, Aber Street, Liverpool C.B., Lancashire, a Machinist in 1939, living with her Widowed Mother and possibly her two other Sisters, {AB78} Doris, and {AB86} Edith. She Died in August 1999, in Liverpool aged 74, at Liverpool. She married on the 3rd March 1945, to SYDNEY GEORGE PRITCHARD, Born in 1922, a Petty Officer in the Royal Navy, at Emmanuel, West Derby Road, Everton,, and had issue. He is believed to have Died Q1 in 1975 at Bath in Somerset. (*Comment: Elsie's date of Birth has been taken from the 1939 Registers as this agrees with her Birth registration in the GRO Index. In what is believed to be her Death registration in August 1999 gives her date of Birth as the 1st March 1925. It has been concluded that the Death registration of {AB84} Elsie, given in the supporting evidence section of this file is the correct one as her Death was registered in Liverpool and the date of Birth stated in the Death registration most closely matched her Birth registration. There is however a slight concern that the Death registration is incorrect based on the following logic: Elsie Audley and Sydney George Pritchard appear to have had two children namely, and Born Q1 in 1946 Eileen J Pritchard, Born at Trowbridge, in Wiltshire, and Q3 in 1951 Robert S Pritchard, Born at Devizes in Wiltshire. It would also appear that her Husband Died Q1 in 1975 at Bath in Somerset. The question must be did {AB84} actually return to Liverpool after her Husband's Death.*)
- 5.) {AB85} **REGINALD AUDLEY**, born Q4 in 1926, and he Died Q1 in 1928 in Liverpool.
- 6. {AB86} **EDITH JOYCE AUDLEY**, born Q1 in 1936, at Liverpool North. Married to James Boyd, on the 12th September 1959, at St George, Everton, Liverpool, and had issue. At the time of their Marriage, Edith was living at 35, Aber Street, Liverpool, 6. (*Same street as her Brother {AB79} Thomas*), and had issue. (*Comment: The witnesses to their Marriage were a Leonard Boyd, and a Barbara Audley Roberts, it is speculated that she is Edith's Sister {AB78} Doris Audley, who married a Gwilym Roberts*)

II {AB48} **WILLIAM AUDLEY**, more of whom presently.

III {AB49} **ALEXANDER AUDLEY**, born on the 16th September 1886; Baptised on the 27th September 1886, at St James the Less, Liverpool, of 23, Aigburth Street, West Derby, of 33 Orphan Street Liverpool a Grocers Assistant in 1901. Of, 75, Horricks Street, Stanley, Liverpool, an Iron Worker in 1911, living at the same address as his Brother, {AB50} Bertie. Of 39, Crosfield Road, off Durning Road ,West Derby, a Plater (Out of work), in 1921. Also, he was a Boiler Maker during his life prior to owning a Newsagents Shop at No 37 & 39 Crosfield Road, Kensington, Liverpool, (*They were adjoining terraced houses where the ground floors were converted to form a Newsagent and Tobacconist shop,*) Of 37/39 Crosfield Road, Liverpool C B a Newsagent & Tobacconist in 1939. After retirement from the shop moved to 127 Botanic Road, Kensington, Liverpool, (*Botanic Road*)

continues on from Crosfield Road). He Died on the 20th October 1961 and was Buried in West Derby Cemetery. Married to ADAH LILLIAN EMIDY, on the 2nd October 1910, at St Thomas, Wavertree, and Daughter of Francis Antonio Emidy (*Deceased*) a Piano Maker, both were living at 79, Plumer Street at time of their Marriage, and had issue. She was Born Q3 in 1887 at West Derby, and Died on the 14th December 1956, and Buried in West Derby Cemetery with their 4th child Adah Zillah, who had Died Q3 in 1918 as the result of a tragic accident in their home in Crosfield Road.

1. {AB80} **ALEXANDER LESLIE AUDLEY O.B.E. J.P.**, born on the 19th September 1911, of, 75, Horricks Street, Stanley, Liverpool. Of 39, Crosfield Road off Durning Road ,West Derby, in full time education, in 1921. Of 35, Kempston Street, Liverpool C B a Solicitors Clerk in 1939; and later on of 37 & 39 Crosfield Road, Kensington, Liverpool. Enlisted in the British Army on the 12th December 1940 during WWII, and served in the 4th Queens Own Hussars, Royal Armoured Corps, within the 8th Army, the Regiment was posted to The Middle East, arriving on the 31st December 1940, starting active service in Egypt on the 26th June 1941, Army Service No #7927819. In 1943, he also served in Cyprus and Syria. He was awarded various campaign Medals for service in Africa, and Italy. The 1939 – 1945 War Star, and the Africa Star Medal with 8th Army Clasp. Whilst serving in Africa he saw action in the El Alamein Battles, and then onward along the coast of North Africa involved in retaking territory previously captured by the German Forces. The Italy Star Medal was awarded whilst serving in Italy, he was wounded as a result of an American Air Force Bomber dropping ordnance on his Heavy Armoured Tank Battle Group, which in turn was protecting following Infantry Soldiers, during action in the Po Valley, North East Italy. In addition to the Campaign Medal Awards he was 'Mentioned in Dispatches' on the 23rd May 1946 and awarded 'Oak Leaves' for Bravery, with the Rank of Sergeant. For UK service time he was awarded WWII Defence Medal, and the 1939-45 WWII War Medal. Ceased active service with the Royal Armoured Corps, and then discharged in 1946. In post war civilian life, he was the General Manager of an Industrial Contract Cleaning Company. In the 1960's also a City Councillor, and Justice of the Peace (JP), for the City of Liverpool. He was honoured by Queen Elizabeth 2nd at Buckingham Palace, London, receiving the award for the 'Order of the British Empire' in February 1984. He Died on the 12th July 1986, and Buried at St Mary the Virgin, West Derby. Married to ANNIE JOSEPHINE CADLEY, who was Born on the 26th July 1911, Daughter of Joseph Cadley, an 'LMS' Railway, Superintendent Carter (*The London Midland and Scottish Railway Ltd*), at St Thomas, Wavertree, on the 6th June 1938, living at 35, Kempston Street, Liverpool, and had issue. She Died on the 4th December 2001, also Buried at St Mary, West Derby, Liverpool.
2. {AB81} **ALICE LILLIAN AUDLEY**, born on the 23rd May 1913, of 75, Horricks Street, Stanley, Liverpool and later on of 37 & 39, Crosfield Road. Of 39, Crosfield Road off Durning Road ,West Derby, in full time education, in 1921. She Died in 1999, also Born with Alice was a 'stillborn twin' Sister. A Shop Assistant, in her parent's Newsagents and Tobacconists shop prior to her Marriage. Married to Robert Edward Wells, who was Born on the 3rd June 1909, an Iron Moulder, at St Cyprian's Church, Edge Hill, on the 21st August 1938, and Son of Robert Wells a Butcher. Living at 29, Crosfield Road in 1939, and had issue, he Died in February 1988 at Warrington, and she Died in June 1997, at Warrington
3. {AB82} **ADAH ZILLAH AUDLEY** born on the 6th July 1916, Christened in Edge Hill, Liverpool, on the 17th August 1916. She Died in 37 & 39 Crosfield Road, on the 2nd August 1918, aged 2 years, as the result of a tragic accident in the home. Buried in West Derby Cemetery and her parents were Buried with her later on when they Died.
4. {AB83} **OLGA MARION AUDLEY**, born on the 26th August 1920, in Liverpool. Of 39, Crosfield Road off Durning Road ,West Derby, in 1921. Of 37 Crosfield Road Liverpool C B a Cloak Room Attendant in 1939; and Died in 1983, Married to Harold Silas Knight, who was Born on the 9th March 1913 At St Cyprian's Church, Edge Hill, a Ship Repairer's Core Maker, and Son of Robert Harper Knight, *Deceased*, a Carter, on the 18th September 1945, in Liverpool South, and had issue. He Died aged 64 years in December 1977, at Wallasey, Merseyside, and she Died aged 63 years in December 1983, at Ormskirk General Hospital. West Lancashire.

IV {AB50} **BERTIE (ERNEST) AUDLEY**, born on the 9th March 1888, (*as Bertie Audley*) and Baptised on the 24th April 1888, at St Chad with Christ Church, Everton, Liverpool, and living at 17, Devonshire Place,

Liverpool, at the time of his Baptism. Of, 23, Aigburth Street, West Derby, in 1891 (*as Bertie Audley*), of 33, Orphan Street, Liverpool, in 1901 (*as Bertie Audley*). Of, 75, Horricks Street, Stanley, Liverpool, a Baker in 1911 (*as Bertie Audley*), living at the same address as his elder Brother {AB49} Alexander, and his Wife Adah. It is believed that sometime after 1911 he changed his name to Ernest. He Died on the 1st January 1921, aged 29 years, (*as Ernest Audley*) a Journeyman Window Cleaner, and living at 24, Royston Street, West Derby, Liverpool, at the time of his Death. He was Buried at West Derby Cemetery on the 7th January 1921 and the cemetery records record him as a Labourer and of 39, Crosfield Road, West Derby.

- V {AB51} **HERBERT AUDLEY**, born on the 23rd January 1890, (*as Herbert Audley*). According to his Baptism record he was Born on the 27th January 1890 at 17, Devonshire Place, Everton, Liverpool. He was Baptised on the 6th May 1890 at St Chad's with Christ Church, Everton. He was of 23, Aigburth Street West Derby in 1891 (*as Herbert Audley*), of 33, Orphan Street, in 1901 (*as Herbert Audley*). He has not been identified in the 1911 Census. He served in the 1st/5th Battalion of the West Yorkshire Regiment, (*Prince of Wales's Own*) during the First World War as a Private, Service No #54308. He was killed in action on the 10th October 1917. He was awarded posthumously Campaign Medals of: Victory Medal and British War Medal. He has no known grave. His name is recorded on the Tyne Cot Memorial to the Missing that forms the North East Boundary, of the Tyne Cot Cemetery, Zonnebeke, Ypres Salient, Belgium, near to Passchendaele. The names of the 35,000 missing persons due to the conflict are engraved in Regimental Panels and Herbert's name is engraved within Panels either 42 to 47 and or 162.
- VI {AB52} **PERCY AUDLEY**, Born 1892, of 33, Orphan Street, Liverpool, in 1901 (*Not found in the 1911 Census*). Served in the British Army during the Great War as Private P. Audley, Service No #0376833, The King's (Liverpool Regiment), (Known as 'Kitchener' or 'Service' Battalions.) he enlisted in the 13th Battalion of the Regiment, at Seaforth, Liverpool, and he Died on Wednesday the 18th September 1918, and is Buried at Hermies Hill, British Cemetery, Pas de Calais, France, (ref number I.G. 10). Awarded posthumously Campaign Medals of the: Victory Medal and British War Medal.
- VII {AB53} **ALBERT EDWARD AUDLEY**, born on the 25th May 1896, at 23, Aigburth Street, Liverpool; of 33, Orphan Street, in 1901, (*Not found in 1911 Census*). He was of Lower Breck Road, Liverpool C B, a Hotel Waiter & Porter, in 1939. He Married 1st on the 15th July 1932, to CATHERINE JONES at Conway Register Office, North Wales. Described as a Bachelor and a Hotel Porter, and was living at 24 Park Road, Colwyn Bay. Catherine Jones was a Spinster, who was Born on the 12th November 1902, and Daughter of Robert John Jones a Stone Mason, she was aged 29 years, and Hotel Waitress living at the Central Hotel, Colwyn Bay., and she Died Q1 in 1963, aged 60 years at Liverpool South. There was no known issue from this 1st Marriage. (*Comment: Albert understated and recorded his age on their Marriage Certificate as 32 years*). Albert then a Widower, and living at 25A, Cartmel Road, Huyton, Married 2nd on the 14th July 1965, to EMILY CAVANAGH, a Widow, at the Prescott Register Office, Lancashire, she was at that time living at 33, Cartmel Road, Huyton. Albert's occupation was described as a "Retired Fitter" for the Mersey Docks & Harbour Board, and there was no occupation recorded for Emily. In 1939 she was living at 33, Cartmel Road, Huyton with Roby UD, occupation 'Unpaid Domestic Duties', in 1939. Also she was recorded being the Daughter, who was Born on the 4th February 1907, of a William James Roberts, (*Deceased*), a Window Cleaner. (*Albert understated again and recorded his age on their Marriage Certificate as 67 years*). Witnesses to their Marriage were a younger Sister of his, {AB55} May Clarkson (*nee Audley*) and her 2nd Husband Charles Clarkson. Albert, Died Q1 in 1970, at Prescott, Lancashire, and she Died Q2 in 1996, aged 89 years, at Knowsley, Liverpool. (*Comment: The date of Birth recorded above of the 25th May 1896 is his date of Birth as recorded in the GRO Index for his Death registration. This date is broadly in line with his Birth registration of Q3 in 1896 but is very different from that recorded in the 1939 Registers of the 13th April 1896.*).
- VIII. {AB54} **LILIAN AUDLEY**, born on the 2nd July 1895, at 29, Wrayburn Street, West Derby, of 33, Orphan Street, in 1901. Of 6, Durban Road, Liscard, Cheshire, a Domestic Servant, in 1911. Married on the 29th November 1917, at West Derby Registry Office, to Alexander Knapp, and had issue. He was Born on the 4th September 1884, of Tring, Herts.
- IX. {AB55} **MAY WALTON AUDLEY**, born on the 14th May 1898, at 29, Wrayburn Street, West Derby; of 33, Orphan Street, in 1901; Living at 64, Ronald Street, in the 1911 Census, when her age was noted as "13" also living there on her 1st Marriage⁹ on 17th June 1913, at Registry Office, Liverpool, to Charles Mills a Railway

⁹ Re {AB55} May Walton Audley's 1st Marriage, Birth records show her Born in 1898, and she Married in 1913, this would make her a Minor aged 15 years, although 18 years was recorded on her Marriage Certificate. On her

Goods Porter, born about 1891 and Son of William Mills a Coal Dealer, her age was recorded as being 18 years on their Marriage Certificate. Her Sister Lily Audley (B54) was a witness of their Marriage. Living at 28, Wendell Street, Liverpool on her 2nd Marriage on the 25th December, 1920 at St Clement, Smithdown Road, Toxteth Park, Liverpool, to Charles Clarkson, born about 1895, a Stone Polisher, and Son of John Doughty Clarkson a Clerk, (Deceased), of 20, Pollard Road, Liverpool, and had issue. She Died in October 1991, in Rotherham, South Yorkshire, and had issue. Her Sister Ethel Audley {AB57} was a witness of their marriage.

X. {AB56} **GERTRUDE AUDLEY**, born on the 3rd March 1900, of 33, Orphan Street, in 1901. In 1911, living at, 64, Ronald Street, Stanley, Liverpool. A Drapery Saleswoman, when she Married on the 20th April 1921, at Registry Office, Liverpool, to George Frederick Fox, of London, a Tailor's Machinist, who was born on the 29th November 1899 at Woolwich and Son of Father Michael Fox, a Charge Hand at a Military Arsenal and had issue. Both were living at 39, Breck Road, Everton, Liverpool, at the time of their Marriage. She lived at Winterburn Heights, Liverpool, and was known as Gertrude Ackers, a Widow, when cremated at Anfield Cemetery, Liverpool, on 10th December 1969

XI. {AB57} **ETHEL AUDLEY**, born on the 19th October 1901, at 33, Orphan Street, Liverpool. In 1911, living at 64, Ronald Street, Stanley, Liverpool. Of 139, Breck Road, Everton, Liverpool, A Printers Feeder in 1921, living only with her Mother. Married in Liverpool, to James Roberts, of 83 Alderville Road, at St Chrysostom, Everton, Liverpool, Q4 in 1922 and had issue.

{AB48} **WILLIAM AUDLEY**, second Son of George Walton Audley and Elizabeth Fergusson his Wife of 2, Montpellier Terrace, Upper Parliament Street, Liverpool, a House Painter; Born on the 10th August 1884. Of 23, Aigburth Street, West Derby, a Scholar in 1891, of 33, Orphan Street, Liverpool, a Painter in 1901. Of 203, Smithdown Lane, Liverpool, a Painter in 1906 (from Baptism of {AB58} William Audley). Of 2, Edge Vale Terrace, Edge Hill, Liverpool, a Painter & Paperhanger at a Decorators in 1911. Of 15 Hut, 7th Avenue, Alder Road, West Derby, Liverpool, a Painter, in 1921. Death was Q1 in 1940. Both shown as living at Oak Street at time of their Marriage on the 30th April 1905, at All Saints', Stoneycroft, Liverpool, to MARY PEARSON, Daughter of Henry Pearson, a Case Maker (Deceased) of 217, Smithdown Road, Liverpool, She was Born about 1888, and Died Q3 in 1955, and by her had issue. During World War 1, he was Enlisted with the Rank of Private, in the 1st – 9th Battalion Kings Liverpool Regiment. (9th Liverpool Scottish.), Service No #330582. Noted on his 'Territorial Attestation' record on 25th September 1914, taken at Fulwood Barracks, Preston, Lancashire, he was living at 56, Sidney Street, Edge Hill, Liverpool. He remained at Home from that date until the 12th March 1915, when he was posted to France. He fought on the Somme Battlefield at various places during World War, and was possibly injured as there, as there is a 'Casualty Form – Active Service which is mainly unreadable, amongst his Army records, with a Regimental No #2056, and may relate to September 1916. Also he served in the 55th West Lancashire Regiment Territorials. Posted on the 31st January 1918, to the 9th Battalion of Kings Liverpool Regiment, as a Rifleman in the Infantry Section, 3rd Echelon and recorded being in the 'Field' on the 1st February 1918, and Granted leave to England from France on the 31st May 1918. Around the same time, a letter from the Ministry of Pensions, Secretary's Office in London dated 17th May 1918 and addressed to the Territorial Force records office in Preston, commented about William's Wife Mary, having received repeated warnings from the Police about leaving their children alone for long periods by day & night, and as a result a separation allowance for her and their children from William should be administered in Trust. *(Comment: There appears to have been confusion on William's part regards his age. Born on the 10th August 1884, however, on a 'Protection Certificate & Certificate of Identity of the 28th January 1919, taken at the Prees Heath, Whitchurch, Shropshire 'Dispersal Unit, his Birth year was given as 1882. This certificate was for use by Armed Forces personnel when applying for 'Unemployment Benefit'.)* He was granted 'Demobilization' at Preston on the 25th February 1919, his Home address at that time being, 39 Dodge Street, Edge Hill, Liverpool. *(Comment: He was awarded Campaign Medals of: Victory Medal and British War Medal, which was a normal event for all Service personnel during WW1),* and had issue.

I. {AB58} **WILLIAM AUDLEY**, born on the 20th May 1906, and Baptised on the 4th July 1906, at St Nathaniel, Edge Hill, Liverpool, and living at 203, Smithdown Lane, Liverpool, at the time of his Baptism. Of 2 Edge Vale Terrace, Edge Hill, Liverpool in 1911. Of 15 Hut 7th Avenue, Alder Road, West Derby, Liverpool, in 1921 He is listed in 1940 Gores Directory of Liverpool, occupation is noted as a Decorator, living at 80, Selborn Street, Liverpool, 8 He Died Q1 in 1976 aged 69, at Liverpool, Married to MARGARET CLAYS, at St Thomas, Wavertree, in December 1936, she was Born on the 8th August

2nd Marriage she is recorded aged 22 years, which fits, but declared herself as a Spinster, we are not aware of what happened to Charles Mills her 1st Husband between 1913 and 1920!.

1903, in West Derby. She was of 25, Cadogan Street, Liverpool C.B, in 1939. She Died in February 1994, aged 90, at Liverpool, and had issue

- A. {AB106} **MARY AUDLEY**, born Q2 in 1938, in Liverpool South. She Married Q2 in 1960 at Liverpool South to John Devereux, and had issue. He was Born in 1936 at Liverpool South, and Brother of Peter {AB69} Husband.
- B. {AB69} **WILHOLMINA AUDLEY**, born Q2 in 1943. She Married Q3 in 1964 at Liverpool South to Peter Devereux, and had issue. He was Born in 1937 at Liverpool South, and Brother of John, and Husband of Mary {AB106}.
- C. {AB42} **WILLIAM RODNEY AUDLEY**, born Q1 in 1946 in Liverpool South. He Married to SUSAN KELLEY, Q4 in 1968, at Liverpool N, and she was Born Q3 in 1947, in Liverpool South, and had issue.
 - i) {AB91} **CHRISTINE LOUISE AUDLEY** born Q4 in 1971 at Liverpool. Married 1st to Stephen J Parry, in November 1989, at Knowsley, Merseyside, they had issue, and subsequently Divorced. She Married 2nd to Dean J McLoughlin in August 2001, in Liverpool.
 - ii) {AB92} **SAMANTHA MARGARET AUDLEY** born Q1 in 1977, at Liverpool.. Married to Paul Vincent Collins in August 2012.

II. {AB59} **ALEXANDER EDWIN AUDLEY**, born on the 29th July 1908. Of 2 Edge Vale Terrace, Edge Hill, Liverpool in 1911. Of 15 Hut 7th Avenue, Alder Road, West Derby, Liverpool, in full time education, in 1921 Died on the 18th August 1974, living at 15, Edge Vale, at time of the Marriage 1st to LETITIA McALLISTER, Daughter of Henry McAllister a Builder (*Deceased*), on the 27th March 1932, at St Nathaniel Windsor Church, Edge Hill, Liverpool, a Witness to their Marriage was Norman Audley (AB60), and had issue. She was Born Q2 in 1907, and Death recorded Q4 in 1932. In 1935 he enlisted in the British Army with the Liverpool Scottish Territorial Regiment. In 1937 the regiment transferred to the Queen's Own Cameron Highlanders, retaining their existing Officers and command structure. He was the posted to the 2nd Battalion 'G' Company, serving in WWII, and subsequently he transferred regiments again to the Royal Artillery with the rank of Gunner, confirmed in a War Office record in 1946, and was finally demobbed in 1947. Having served for 12 years in the Army he was awarded the 'Territorial Efficiency Medal', a long service award effectively for 12 years efficient service. Throughout his Army service, he had the Service Number of 2931140. It is not known where and when he served apart from a period of time spent in Germany. His Liverpool Scottish Territorial service will probably have been served in the UK, whilst the 2nd Battalion Queen's Own Cameron Highlanders was posted to North Africa in 1940, and Holland towards the latter stages of the War. Married 2nd to DORIS GLEDHILL, at St Silas Church, Pembroke Place, Liverpool Q4 in 1937 and had further issue. She was Born on the 20th October 1917, and who Died on the 20th October 2000 in Liverpool. In 1939 his 2nd Wife was living with her parents at 8 Woodside Street, Edge Hill, Liverpool, whilst he was thought to have been billeted with the Army, possibly locally to Liverpool.

- 1. {AB68} **ALEXANDER EDWIN AUDLEY**, born Q4 in 1932 at West Derby. Only lived for 6 weeks, Death recorded Q1 in 1933. (*The only Child of Alexander Edwin Audley, by his 1st Wife, Letitia.*)
- 2. {AB93} **DORIS AUDLEY**, born on the 27th April 1938, and Married to Edwin John Green at St Stephens Church, Gateacre, Liverpool, on the 3rd September 1960, and had issue. He was Born on the 27th August 1938.
- 3. {AB94} **ALAN EDWIN AUDLEY**, born on the 4th November 1940, in Wrexham, and Married on the 16th February 1963, to DIANE LINDA CROWTHER, at St Luke's Church, Wallasey, Cheshire, who was Born on the 6th June 1944, and had issue.
 - i) {AB97} **NEIL WALTON AUDLEY**, born on the 22nd March 1966, and Married on the 17th April 1993, to TRACEY NYREE PETERS at St Mary's Church, Nantwich, Cheshire, and who was Born on the 24th May 1969 and had issue.

- a) {AB100} **ADAM JAMES AUDLEY**, born on the 4th March 1995. at Chester & Ellesmere Port
 - b) {AB101} **FAYE ELIZABETH AUDLEY**, born on the 2nd May 1996 at Chester & Ellesmere Port.
 - c) {AB102} **LAUREN JOSEPHINE AUDLEY**, born on the 29th March 2000 in South Cheshire
- ii) {AB98} **RICHARD EDWIN AUDLEY**, born on the 10th May 1968, and Married on the 14th July 2000 at St Vincent's Chapel, Old Swan, Liverpool, to JAQUELINE ANNE LOCKE, who was Born on the 6th October 1970.
- iii) {AB99} **PHILLIP STEVEN AUDLEY**, born on the 4th October 1969, at Widnes, and Married on the 31st July 1993, at St Bede's Church, Widnes, to SHARON ANGELA MOLLOY who was born on the 2nd March 1970, and had issue.
- a) {AB103} **CHRISTOPHER STEPHEN AUDLEY** born on the 19th October 1995, at Liverpool.
 - b) {AB104} **ELLIS MICHAEL AUDLEY** born on the 7th March 2004, at Knowsley, Liverpool. A twin to {AB105}
 - c) {AB105} **NICOLE KATE AUDLEY** born on the 7th March 2004, at Knowsley, Liverpool. A twin to {AB 104}
4. {AB95} **MILLICENT A AUDLEY**, born on the 31st October 1941 in Wrexham, and Married at St Stephens Church, Gateacre, Liverpool, on the 31st October 1963 to William John Martin who was Born on the 20th December 1938 and had issue.
5. {AB96} **EUNICE SANDRA AUDLEY**, born on the 5th December 1945 in Wrexham, and Married at St Stephens Church, Gateacre, Liverpool, on the 7th June 1969 to STEPHEN FRANK HOGG, who was Born 1945 in Edinburgh, a Marine Engineer. She passed away in September 2013, and they had 3 Sons.
- III {AB60} **NORMAN AUDLEY**, born on the 23rd November 1910. Of 2 Edge Vale Terrace, Edge Hill, Liverpool in 1911. Of 15 Hut 7th Avenue, Alder Road, West Derby, Liverpool, in full time education, in 1921. Served in the Royal Air Force, Service No #4009888, as a Sergeant during World War II. There appears to be an inconsistency with his WWII Service number. From the MOD Data Base he would appear to have two Service Numbers namely A792676/45 and 966190, however from another source his Service Number is recorded as 40098888. He Died in 1992, Married to FLORENCE MOLLY (MARY) WALKER, at West Derby Registry Office, Q4 in 1930, she was Born on the 21st August 1911, at West Derby. She was of 141, Mardale Road, Huyton with Roby U D., Lancashire in 1939, possibly living with her Daughters {AB43} Norma, {AB87} Carmel, and also her Mother, Mary Walker. She Died on the 20th January 1983, at Mission, British Columbia, Canada. They had issue.
1. {AB43} **NORMA MAY AUDLEY**, born Q2 in 1931 at West Derby, Liverpool. Married to Frank W.C. Howell, Q3 in 1952, at Liverpool, and had issue.
 2. {AB87} **CARMEL FLORENCE AUDLEY**, born Q1 in 1936 at Liverpool North, Married James Mitchell Q3 in 1954, at St John The Evangelist, Knotty Ash, Liverpool.
 3. {AB88} **NORMAN WALTON AUDLEY**, born Q3 in 1946, and emigrated to Vancouver, British Columbia, Canada.
- IV. {AB61} **ERIC AUDLEY**, born on the 6th May 1915. Of 15 Hut 7th Avenue, Alder Road, West Derby, Liverpool, in full time education, in 1921. During WWII he served in the British Armed Forces with Service Number 2225690. A Machine Operator, living at 10, Errol Street, Aigburth, Liverpool, when he Married to EDNA WHITE, on the 21st March 1953, at Christ Church, Higher Bebington, Wirral, and Daughter, Born on

the 30th September 1923, of Harry White, a Riveter. She was a Clerk, living at 35, Queenswood Avenue, Higher Bebington, Wirral, at the time of their Marriage. Eric Died in June 1987, at Birkenhead, and She was Born on the 30th September 1923, and Died in Birkenhead, Q2 in 1998, with no issue.

- V {AB62} **EDNA THELMA AUDLEY**, born on the 4th February 1913 at West Derby, Liverpool. Of 15 Hut 7th Avenue, Alder Road, West Derby, Liverpool, in full time education, in 1921, Married at St Michael in the City, Liverpool, to HARRY MOLYNEUX in Q3 in 1935, had issue and Emigrated to Australia.
- VI {AB63} **ETHEL LILLIAN AUDLEY**, born on the 24th April 1919 at West Derby, Liverpool. Of 15 Hut 7th Avenue, Alder Road, West Derby, Liverpool, in 1921. Married to JOSEPH LINDEN, Q3 in 1950, at Blackpool, and had no issue. She passed away on the 7th May 2015 in Surrey.
- VII {AB64} **MURIEL AUDLEY**, born on the 14th December 1920 at West Derby, Liverpool. Of 15 Hut 7th Avenue, Alder Road, West Derby, Liverpool, in full time education, in 1921 Married to RICHARD POOLE Q2 in 1943 in Wallasey, Cheshire, and had issue. 1 child Alma Rogers Audley was born 1941, prior to her Marriage. She had 3 other children to the Marriage and she Died in 1999. (*Family Source*).
- i) {AB123} **ALMA ROGERS AUDLEY** Born Q3 in 1941 in Liverpool South.

Supporting Information

Births

Tag	Date	Birth Details	Source
Wife of {AB2}	Born 8th September 1793	Ellen Hilton born 11th August 1793, Baptised at, St Mary The Virgin, West Derby, Parents William and Rachel	D Elliott (Information not checked)
{AB67}	Q1 1843	Adam Audley Mother Wilcock (sic) Liverpool 20 361	GRO Index
{AB22}	Q1 1843	William Hilton Audley Mother Hughes Liverpool 20 394	GRO Index
{AB23}	Q2 1845	George Hilton Audley Mother Hughes Liverpool 20 434	GRO Index
{AB33}	Q4 1846	John William Audley Mother Campbell Liverpool 20 412	GRO Index
{AB26}	Q1 1847	Elizabeth Ann Audley Mother Hughes Liverpool 20 457	GRO Index
{AB34}	Q3 1848	Thomas Audley Mother Campbell Liverpool 20 407	GRO Index
{AB24}	Q3 1849	Thomas Hilton Audley Mother Hughes Liverpool 20 305	GRO Index
{AB11}	Born 15th February 1851	Elizabeth Maria Audley, Father John Audley Mother Elizabeth Audley	IGI
	Q1 1851	Elizabeth Maria Audley Mother Stacey Liverpool 20 435	GRO Index
{AB45}	Q1 1851	Mary Ellen Audley Mother Campbell Portsea 7 172	GRO Index
{AB27}	Q4 1851	Ellen Hilton Audley Mother Hughes Liverpool 20 343	GRO Index
{AB35}	Q4 1852	Alexander Audley, Mother Campbell Portsea Island 2b 375	GRO Index
{AB12}	Q1 1853	Salome Stacey Audley Mother Stacey Liverpool 8b 31	GRO Index
{AB25}	Q1 1854	Hugh Hilton Audley Mother Hughes Liverpool 8b 221	GRO Index
{AB13}	Q1 1855	Amelia Audley Mother Stacey Liverpool 8b 48	GRO Index
{AB28}	Q2 1856	Margaret Jane Mother Hughes Liverpool 8b 231	GRO Index
{AB44}	Q1 1857	George Walton Audley Mother Campbell Stoke Damerel 5b 318	GRO Index
{AB16}	Q3 1858	Alice Maria Audley Mother Stacey Liverpool 8b	GRO Index
{AB46}	6th February 1859	Jane Ellen Audley, Father George Audley, Mother Jane Audley	IGI
{AB29}	Q3 1859	Esther Audley Mother Hughes Liverpool 8b 215	GRO Index
{AB17}	Q2 1861	Thomas Audley Mother Stacey Liverpool 8b 3	GRO Index
{AB124}	Born 20 th February 1866	George Audley at 19, Court Burlington Street, Liverpool Mother Elizabeth Audley; Father's name is not recorded	Birth Certificate

Tag	Date	Birth Details	Source
{AB39}	3rd June 1876	Liverpool, Elizabeth Jane Ellen Audley, Father Alexander Audley, Mother Elizabeth	IGI
	Q3 1876	Elizabeth Jane Ellen Audley Mother Winter West Derby 8b 328	GRO Index
{AB40}	Born 17th February 1879	Emily Ann Audley	1837 Online
	Q2 1879	Emily Ann Audley Mother Winter Liverpool 8b 8	GRO Index
{AB47}	Q1 1883	George Walton Audley Mother Fergusson West Derby 8b 420	GRO Index
{AB38}	Born 2nd December 1883	Alexander Walton Audley, Father Alexander Audley, Mother Elizabeth Audley.	BVRI
	Q1 1884	Alexander Walton Audley Mother Winter Liverpool 8b 11	GRO Index
{AB48}	Q3 1883	William Audley Mother Fergusson West Derby 8b 452	GRO Index
{AB41}	1885	of Everton, Amelia, Father Alexander Audley, Mother Elizabeth	IGI
	Q3 1885	Amelia Audley Mother Winter West Derby 8b 426	GRO Index
{AB49}	Born 16 th September 1886	Alexander Audley, Father George Walton Audley, Mother Elizabeth Audley nee Fergusson	BVRI
{AB50}	Q2 1888	Bertie Audley Mother Fergusson West Derby 8b 336	GRO Index
{AB51}	Q1 1890	Herbert Audley Mother Fergusson West Derby 8b 335	GRO Index
{AB18}	Q4 1890	Florence Elizabeth Audley Mother Kerr West Derby 8b 345	GRO Index
{AB19}	Q3 1893	Thomas Alfred Audley, Mother Kerr West Derby 8b 286	GRO Index
{AB115}	Q3 1895	Henry Alexander Hammond W Derby 8b 329	GRO Index
{AB125}	Q3 1895	John Hilton Audley Mother Kerr West Derby 8b 498	GRO Index
{AB53}	Born 25 th May 1896	Albert, at 23, Aigburth Street, Liverpool Father George Walton Audley, a Journeyman Boiler Maker; Mother Elizabeth Audley, nee Fergusson	Birth Certificate
	Q3 1896	Albert Audley Mother Fergusson West Derby 8b 547	GRO Index
{AB116}	Q2 1897	Mary Elizabeth Hammond W Derby 8b 374	GRO Index
{AB55}	Born 14 th May 1898	May Walton, at 29, Wrayburn Street, Liverpool, Father George Walton Audley, a Journeyman Boiler Maker; Mother Elizabeth Audley, formerly Fergusson	Birth Certificate
	Q2 1898	May Walton Audley Mother Fergusson West Derby 8b 577	GRO Index
{AB117}	Q3 1898	Elizabeth Hammond, West Derby 8b 334	GRO Index
{AB118}	Q2 1901	Alexander Hammond West Derby 8b 393	GRO Index
{AB57}	Born 19 th October 1901	Ethel, at 33, Orphan Street, Liverpool, Father George Walton Audley, Dock Labourer; Mother Elizabeth Audley, formerly Fergusson	Birth Certificate
	Q4 1901	Ethel Audley Mother Fergusson Liverpool 8b 99	GRO Index

Tag	Date	Birth Details	Source
{AB119}	Q4 1902	Horace Hammond Mother Audley W Derby 8b 171	GRO Index
{AB120}	Q3 1904	Harold Hammond Mother Audley W Derby 8b 314	GRO Index
{AB58}	Q2 1906	William Audley Mother Pearson West Derby 8b 644	GRO Index
{AB121}	Q2 1906	William John Hammond Mother Audley Toxteth Park 8b 234	GRO Index
{AB122}	Q4 1907	Vera Hammond Mother Audley W Derby 8b 308	GRO Index
{AB59}	Q3 1908	Alexander Edwin Audley Mother Pearson West Derby 8b 602	GRO Index
{AB126}	Q1 1909	William Thomas Mother Cain West Derby 8b 295	GRO Index
{AB70}	Q2 1910	Thelma Eva Audley Mother Kerr West Derby 8b 289	GRO Index
{AB114}	20 th January 1911	Alexander Audley Mother Cain West Derby 8b 315	BMD Index
{AB80}	Q4 1911	Alexander L Audley ; Mother Emidy West Derby 8b 1188	GRO Index
{AB61}	Q2 1915	Eric Audley Mother Pearson West Derby 8b 1117	GRO Index
{AB43}	Q2 1931	Norma M Audley, Mother Walker West Derby 8b 1149	GRO Index
{AB68}	Q4 1932	Alexander E Audley, Mother McAllister, West Derby 8b 914	GRO Index
{AB110}	Q4 1935	Jean Audley, Mother Elsie Audley, (formerly Hardwick), Liverpool North 8d 507	BMD Indexes
{AB87}	Q1 1936	Carmel F Audley; Mother Walker Liverpool North 8b 1018	GRO Index
{AB86}	Q1 1936	Edith Joyce Audley, Mother, Leybourne Liverpool North 8b 890	GRO Index
{AB93}	Q2 1938	Doris Audley, Mother Gledhill, Liverpool South 8b 302	GRO Index
{AB106}	Q2 1938	Mary Audley, Mother Clays, Liverpool South 8b 400	GRO Index
{AB111}	Q2 1940	George Audley, Mother Elsie Audley, (formerly Hardwick), Liverpool South 8b 90	BMD Indexes
{AB123}	Q3 1941	Alma R Audley, Mother Audley Liverpool South 8b 184	GRO Index
{AB95}	Q4 1941	Millicent A Audley, Mother Gledhill Wrexham 11b 731	GRO Index
{AB42}	Q1 1946	William R Audley, Mother Clays, Liverpool South 8b 341	GRO Index
{AB100}	Mar 1995	Adam James Audley Mother Peters Chester and Ellesmere Port 3401C C61 250	GRO Index
{AB103}	Oct 1995	Christopher Stephen Audley' Mother Molloy Liverpool A12D 102	GRO Index
{AB101}	May 1996	Faye Elizabeth Audley Mother Peters Chester and Ellesmere Port 3401D D76 129	GRO Index
{AB102}	April 2000	Lauren Josephine Audley Mother Peters South Cheshire 3411B B4B 240	GRO Index
{AB104}	Mar 2004	Ellis Michael Audley; Mother Molloy Knowsley 023/1D D86 043	GRO Index

Tag	Date	Birth Details	Source
{AB105}	Mar 2004	Nochole Kate Audley; Mother Molly Knowsley 023/1D D86 044	GRO Index

Baptisms

Tag	Date	Baptism Details	Source
{AB1}	22nd October 1765	John, Son of John Allday of Ledsham in the Parish of Neston.	Shotwick Parish Registers
{AB7}	Born 14th February 1794 Baptised 20th February 1794	At St Nicholas, Liverpool, Susanna, Daughter of John Audley of Fontenoy Street, a Cotton Engine Maker & Esther his Wife formerly Watson, at St George's.	Parish Register
{AB3}	Born 19th June 1798 Baptised 14th October 1798	At St Nicholas, Liverpool Thomas the 3rd Child and Son of John Audley of Fontenoy Street, Joiner and Esther his Wife formerly Watson, at St George's.	Parish Register
{AB32}	22nd December 1816	Rachel , Daughter of John & Ellen Audley of Hodson Street, a Cabinet Maker	St Peter's Register.
{AB5}	26th June 1837	Anna Maria Audley, St Peter's, Liverpool, parents Thomas and Lucy Audley	IGI
{AB6}	26th June 1837	Lucy Graham Audley, St Peter's Liverpool, parents Thomas and Lucy Audley	IGI.
{AB112}	1st February 1842	At St Peter, Liverpool, John Henry Audley, Father John Henry Audley an Iron Moulder; Mother Ann Audley; abode Freemasons Row	Parish Register
{AB67}	13th April 1843	St Bartholomew, Naylor Street, Liverpool, Adam Audley, Father John Audley a Moulder Mother Ann Audley; of Liverpool	Parish Register
{AB22}	5th March 1843	St Peter, Liverpool, William Hilton Audley, Father William Hilton Audley, Mother Anne Audley.	IGI
{AB23}	11th May 1845	St. Peter Church Street, Liverpool, George Hilton Audley, Father William Hilton Audley, a Shoe Maker; Mother Anne Audley; of Back Queen Anne Street.	Parish Register
{AB24}	25th June 1849	St Peter, Liverpool; Thomas Hilton Audley; Father William Hilton Audley, a Boot Maker; Mother Ann Audley; of Back Queen Anne Street.	Parish Register
{AB11}	12th August 1852	St Alban, Bevington, Liverpool, Elizabeth Maria Audley, Father John Audley, an Iron Moulder Mother Elizabeth Audley of Portland Street.	Parish Register
{AB28}	16th June 1858	St Anne, Richmond; Margaret Jane Audley; Father William Hilton Audley, a Warehouseman; Mother Ann Audley; of Back Queen Anne Street.	Parish Register
{AB15}	21st October 1857	St Martin in the Fields, Liverpool; John William Audley; Father John Audley, an Iron Moulder; Mother Elizabeth Audley; of Blenheim Street	Parish Register
{AB16}	Born 1st September 1858 Baptised 3rd October 1858	St Peter, Liverpool, Alice Maria Audley, Father John William Audley, a Porter, Mother Elizabeth Audley; of Lime Kiln Lane.	Parish Register

Tag	Date	Baptism Details	Source
{AB46}	1st January 1862	St Peter, Liverpool, Jane Ellen Audley, Father George Audley a Boiler Maker, Mother Jane Audley; of Laurence Street.	Parish Register
{AB44}	Born 1st February 1851 Baptised 1st January 1862	St Peter, Liverpool, George Walton Audley Father George Audley, a Boiler Maker, Mother Jane Audley. of Laurence Street, Liverpool	Parish Register
{AB39}	27th August 1876	Christ Church -Great Homer Street, Everton, Elizabeth Jane Ellen Audley, Father Alexander Audley a Boiler Maker, Mother Elizabeth Audley; of 69 Ellison Street	Parish Register
{AB14}	Born 9th May 1877 Baptised 10th June 1877 Q2 1877	At St Peter, Liverpool John Audley; Mother Amelia Audley of Walton, Liverpool.	Parish Register
		John Bateman Audley Mother's Name not given West Derby 8b 445	GRO Index
{AB36}	6th February 1878	St James the Less, Liverpool, Richard Alexander Audley, Father Alexander Audley Mother Elizabeth Audley.	BVRI
{AB40}	Baptised 3rd March 1879	St Peter, Liverpool; Emily Ann Audley; Father Alexander Audley, a Boiler Maker; Mother Elizabeth Audley; of Sherving Street.	Parish Register
{AB38}	Baptised 12th December 1883	Everton, Alexander Walton Audley, Father Alexander Audley a Boiler Maker, Mother Elizabeth Audley of 18 Sherving Street	Parish Register
{AB41}	12th August 1885	St James the Less, Liverpool, Amelia Audley, Father Alexander Audley, Mother Elizabeth Audley	BVRI
{AB49}	27th September 1886	St James the Less, Liverpool, Alexander Audley, Father George Walton Audley, Mother Elizabeth Audley	BVRI
{AB50}	Born 9th March 1888 Baptised 24th April 1888	St Chad's with Christ Church, Everton; Bertie Audley; Father George Walton Audley, a Boiler Maker; Mother Elizabeth Audley; of 17, Devonshire Place	Parish Register
{AB51}	Born 27th January 1890 Baptised 6th May 1890	At St Chad's with Christ Church, Everton Herbert Audley; Father George Audley a Boiler Maker and Elizabeth Audley of 17 Devonshire Place.	Parish Register
{AB19}	15th October 1893	At St George, Everton. Thomas Alfred Audley; parents Thomas Audley a Book-Keeper and Florence Audley of 25 Eastlake Street	Parish Register
{AB58}	4th July 1906	St Nathaniel, Edge Hill, William Audley; Father William Audley, a Painter; Mother Mary Audley, of 203, Smithdown Lane.	Parish Register

Marriages

Tag	Date	Marriage Details	Source
{AB7}	12th April 1813	Holy Trinity Church, Liverpool John Charnock of the Parish of Liverpool a Upholsterer Married Susan (X) Audley of the Parish of Liverpool a Spinster. Witnesses Susanna Foulds & John Cross	Parish Register
{AB2}	8th August 1813	At St James Toxteth Park, John Audley of the Parish of Walton on the Hill Married Ellen Hilton of the Parish of Walton on the Hill Witnesses John Evans & Thomas Lyon Clerk	Parish Register
{AB3}	23rd July 1820	St Mary Edge Hill Thomas Audley of this Parish, Bachelor Married Jane Lucy Daniels of this Parish, Spinster Witnesses Ellen Cattrall & Henry Rowland	Parish Register
Widow of {AB2}	6th December 1829	Holy Trinity, Liverpool, Peter Catterall of this Parish a Smith Married Ellen Audley of this Parish, a Widow Witnesses Richard Cooper & William Lea	Parish Register
{AB32}	26th April 1835	St Paul's Church, Liverpool. Joseph Garner, Bachelor, a Coach Maker of Liverpool. Married Rachael Audley same Parish, Spinster. Witnesses Wm Parker & Wm Garner	Parish Register
{AB20}	2nd May 1842	At St Nicholas, Liverpool William Audley of full age, Bachelor, a Shoemaker of Eldon Street, Father John Audley a Cabinet Maker Married Ann (X) Hughes of full age, Spinster of Back Queen Ann Street; Father Hugh Hughes a Warehouseman Witnesses Bert Dugdale & Catherine Dugdale	Parish Register
{AB31}	18th January 1846	Holy Trinity Church , Liverpool George Walton Audley; full age; Bachelor; a Boiler Maker of Norris Street; Father John Audley a Cabinet Maker. Married Jane Campbell; full age; Spinster of Norris Street; Father Peter Campbell, a Weigher Wit's James Cheetham & Elizabeth Dunwiddey	Parish Register
{AB65}	9th September 1847	St Bride Liverpool Aaron Wright; full age; a Bachelor; an Engineer, of Great Newton Street; Father John Wright, an Engineer. Married Mary Esther Audley; full age; Spinster; of Great Newton Street; Father Thomas Audley, a Watch Maker. Witnesses David Evans & Sophia Audley	Parish Register

Tag	Date	Marriage Details	Source
{AB4}	2nd October 1851	St Bride, Liverpool Henry Hammersley aged 27, Bachelor, a Draper, of 83, London Road; Father Richard Hammersley, a Grocer. Married Sophia Harriet Audley aged 24, Spinster of 65 Great Newton Street, Father Thomas Audley, a Watch Maker Witnesses Thomas Audley and John Balshaw Blundell	Parish Register
{AB8}	1st June 1852	St Nicholas, Liverpool John William Audley; full age; Bachelor; an Iron Moulder of Portland Street; Father John Audley, a Police Officer. Married Elizabeth Stacey; full age; Spinster; of Portland Street; Father Thomas Stacey, a Mason. Witnesses: Frederick Ireland & Richard Ervings	Parish Register
1st Marriage {AB5}	9th July 1854	St Bride, Liverpool John Balshaw Blundell; full age; Bachelor; a Grocer of 21 Great Newton Street; Father Edward Blundell a Tobacconist. Married Anne Maria Audley; full age; Spinster; of 65 Great Newton Street; Father Thomas Audley, a Watch Maker Witnesses: Edward Seddon Griffiths and Lucy Graham Audley	Parish Register
{AB6}	4th October 1858	At Liverpool Holy Trinity Edward Seddon Griffiths aged 25, Bachelor, a Broker of Crown Street; Father Thomas Griffiths a Broker Married Lucy Graham Audley aged 23; Spinster of Crown Street; Father Thomas Audley a Watch Maker Witnesses Alfred Rowley & Anne Jane Griffiths	Parish Register
{AB26}	2nd September 1866	St Silas, Pembroke Place Liverpool John Miller Maude; full age; Bachelor; a Clerk of Victoria Street; Father James Maude, an Engraver. Married Elizabeth (X) Ann Audley; aged 19; Spinster; of Back Queen Anne Street; Father William Audley a Shoemaker. Witnesses, John Audley & Esther Robinson	Parish Register
{AB9}	7th February 1869	Holy Trinity. Liverpool Robert Henry Jones; full age; Bachelor; a Railway Guard of Harker Street; Father Robert Jones, a Farmer Married Ellen Jane Audley; full age; Spinster; of Harker Street; Father John William Audley, a Moulder Witnesses, Thomas Hood & Salome Audley	Parish Register

Tag	Date	Marriage Details	Source
2nd Marriage {AB5}	2nd May 1871	St Michaels Toxteth, Liverpool John Hodgkinson; full age; a Bachelor; a Shipwright of Park Street; Father Thomas Mather Hodgkinson, a Gentleman Married Anne Maria Blundell; full age, a Widow; of Clark Street; Father Thomas Audley, a Watch Finisher Witnesses, Samson Cordon & Elizabeth Cordon	Parish Register
{AB35}	24th May 1874	St Alban, Bevington, Liverpool Alexander Audley; 21 years; Bachelor; a Boiler Maker of Bond Street; Father George Walton Audley, a Boiler Maker Married Elizabeth (X) Winter; 22 years; of Bond Street; Father Richard Winter, a Mariner. Witnesses, George W Audley & Ellen (X) Parkins	Parish Register
{AB27}	29th May 1876	St Silas Pembroke Place Liverpool Edward Maguire; full; Bachelor; a Sail Maker; Premier Street; Son of Henry John Maguire; a Watch Maker Married Ellen Hilton Audley; full; Spinster, Eastlake Street; William Audley; a Weight Taker	Parish Register
{AB31}	10th June 1878	Parish Church of Walton on the Hill George Walton Audley full Widower, a Boiler Maker, of Kirkdale, Father, John Audley (Deceased) Cabinet Maker Married Jane Williams, a full Widow, of Kirkdale, Father, George Hughes (Deceased) a Butcher	Parish Register
{AB28}	9th March 1879	Holy Trinity, Walton Breck, Walton on the Hill Richard Harrison, 23 years, Bachelor, a Printer's Compositor, 68 Premier Street, Everton, Father, Hugh Fairfax Harrison, a Bakers Assistant (Deceased). Married Margaret Jane Audley, 21 years, Spinster, 11 Premier Street, Everton, William Audley, a Weight Taker Witnesses, William Arthur Sherbon & Esther Audley.	Parish Register
{AB16}	6th October 1879	St Mary, Kirkdale. John James Hope, full Bachelor, Labourer?, Kirkdale, Father, William Hope, (Deceased). Married Alice Maria Audley, full Spinster, Kirkdale, Father, John William Audley, (Deceased).	Parish Register
{AB29}	25th December 1879	St George, Everton. George Frederick Howden, 21 years, Bachelor, Printer, 91 Everton Road, Father, George Howden, a Printer. Married Esther Audley, 20 years, Spinster, 11, Premier Street, Father, William Audley, a Weight Teller	Parish Register

Tag	Date	Marriage Details	Source
{AB44}	25th December 1881	All Saints, Liverpool. George Walton Audley, aged 24, Bachelor, a Boiler Maker, 66 Collingworth Street, Father, George Walton Audley, a Boiler Maker Married Elizabeth Fergusson aged 21, Spinster, 40, Virgil Street, Father, William Fergusson, Engineer	Parish Register
{AB46}	24th July 1884	St Mary Walton Thomas Davies, aged 26, Bachelor, a Bricklayer, Kirkdale, Father, Edward Standish Davies, a Bricklayer Married Jane Ellen Audley, aged 25, Spinster, Kirkdale, Father, George Walton Audley, a Boiler Maker	Parish Register
{AB12}	6th March 1887	Christ Church, Everton. William Henry Whittle aged 46, (Widower), a Mariner, 9 Index Street, County Road, Father, John Whittle, a Ship Owner. Married Salome Stacey Audley, aged 34, Spinster, 9 Index Street, County Road, Father, John William Audley, a Boiler Maker	Parish Register
{AB17}	15th September 1890	St Athanasius Kirkdale Liverpool Thomas Audley 29; Bachelor; Book Keeper; 8 Netley Street; Father, John William Audley (Deceased) a Moulder. Married Florence Kerr, 18, Spinster; 8 Netley Street; Father, John Kerr; a Block Maker.	Parish Register
{AB39}	19th July 1894	Elizabeth Jane Ellen Audley, Married Michael Henry Hammond, at Our Lady & St. Nicholas & St. Anne Liverpool	IGI & Lancashire BMD.
{AB48}	30th April 1905	At All Saints, Stoneycroft William Audley aged 22, Bachelor, Painter of Oak Vale. Father George Audley a Boilermaker Married Mary Pearson aged 22; Spinster of same place, Father Henry Pearson (Deceased) a Case Maker Witnesses Alexander Audley & Florence Buckley	Parish Register
{AB47}	25th December 1912	St Cyprian, Edge Hill, Liverpool George Walton Audley; aged 29 years; Bachelor; a Painter of 12 Dodge Street; Father George Walton Audley, a Boiler Maker Married Margaret Leybourne aged 21 years; Spinster of 12 Dodge Street; Father, Thomas Leybourne, an Oil Refiner. Witnesses, Bertie Audley & Hannah Green	Parish Register
{AB18}	Q2 1914	Florence Elizabeth Audley married Walter Herbert Wilson Birkenhead 8a 1133	GRO Index

Tag	Date	Marriage Details	Source
{AB55}	25th December 1920	St Clement, Toxteth Park, Liverpool Charles Clarkson; aged 25; Bachelor; a Stone Polisher; of 28 Wendell Street; Father John Doughty Clarkson (Deceased) a Clerk Married May Audley; aged 22; Spinster; of 28 Wendell Street; Father George Audley (Deceased) an Engineer Wit Frank Morton Clarkson & Miss Ethel Audley	Parish Register
Guardians of {AB70}	Q2 1924	William J Bradnock, married Elizabeth M Jones Birkenhead 8a 1227	GRO Index
	1924	William James Bradnock, married Elizabeth Marie Jones at New Brighton, Emmanuel, Ref C7/2/207	CheshireBMD
1 st Marriage {AB59}	Q1 1932	Alexander E Audley ,married Letitia McAllister, Liverpool 8b 161	GRO Index
1st Marriage {AB53}	Q3 1932	Albert Edward Audley, married Catherine Jones Conway 11b 847	GRO Index
{AB72}	Q4 1932	Eric Audley married Elsie Knowles West Derby 8b 750	GRO Index
{AB77}	Q4 1934	George K Audley married Elsie Hardwick Liverpool S 8b 27	GRO Index
{AB70}	Q2 1935	Thelma E Audley married William Harold Davies Birkenhead 8a 1363	GRO Index
{AB62}	Q3 1935	Edna T Audley, married Harry Molyneux Liverpool South 8b 123	GRO Index
{AB58}	Q4 1936	William Audley married Margaret Clays, Liverpool South 8b 188	GRO Index
{AB75}	Q4 1936	Elsie M Audley married William McIntyre Liverpool North 8b 839	GRO Index
2 nd Marriage {AB59}	Q4 1937	Alexander E Audley married Doris Gledhill, Liverpool South 8b 71.	GRO Index
{AB80}	Q2 1938	Alexander L Audley, married Annie J. Cadley, Liverpool South 8b 216	GRO Index
{AB81}	Q3 1938	Alice L Audley, married, Robert E. Wells. Liverpool South 8b 57	GRO Index
{AB76}	Q3 1940	Louisa Audley, married, Henry Roskell Liverpool North 8b 1621	GRO Index
{AB113}	Q1 1941	Emily M Audley married Stanley Wilson Liverpool North 8b 865	GRO Index
{AB84}	Q1 1945	Elsie Audley married Sidney Pritchard Liverpool North 8b 534	GRO Index
{AB83}	Q3 1945	Olga M Audley, married, Harold Knight, Liverpool South 8b 44	GRO Index
{AB79}	Q1 1947	Thomas Audley married Helen Rimmer, Liverpool North 10d 199	GRO Index
{AB43}	Q3 1952	Norma M Audley married Frank W C Howell Liverpool 10d 1163	GRO Index
{AB61}	Q1 1953	Eric Audley married Edna White Wirral 10a 1522	GRO Index
{AB110}	Q3 1955	Jean Audley married David C Jones Hawarden Flintshire 8a 1119	GRO Index
{AB86}	Q3 1959	Edith Joyce Audley married James Boyd Liverpool N 10d 1010	GRO Index
{AB106}	Q2 1960	Mary Audley, Married John Devereux Liverpool South 10d 764	GRO Index
{AB69}	Q3 1964	Wilholmina Audley, Married Peter Devereux Liverpool 10d 942 Marriage	GRO Index

Tag	Date	Marriage Details	Source
{AB95}	Q1 1965	Millicent A Audley married William J Martin Liverpool S 10d 732	GRO Index
2nd Marriage {AB53}	Q3 1965	Albert Audley married Emily Cavanagh Prescot 10f 478	GRO Index
{AB111}	Q4 1973	George K Audley married Elizabeth A Riley Liverpool 10d 514	FreeBMD
1st Marriage {AB91}	November 1989	Christine L Audley married Stephen J Parry Knowsley Merseyside 36 79	GRO Index
2nd Marriage {AB91}	August 2001	Christine L Parry married Dean J McLoughlin Liverpool 25 105	GRO Index

Deaths & Burials

Tag	Date	Death Details	Source
{AB67}	18th April 1843	Burial at St Martin in the Fields, Liverpool Adam Audley of Banastre Street aged 2 months	Parish Register
	Q2 1843	Adam Audley aged 0 Liverpool 20 242	GRO Index
{AB23}	Q1 1846	George Hilton Audley aged 0 Liverpool 20 316	GRO Index
{AB112}	Q1 1848	John Henry Audley aged 7 years West Derby 20 964	GRO Index
{AB10}	Burial 10th February 1852	At St Martin in the Fields, Liverpool Salome Ann Audley aged 3 of Portland Street	Parish Register
	Q1 1852	Salome Anne Audley, aged 3 years Liverpool 8b 18	GRO Index
{AB45}	Q2 1852	Mary Ellen Audley aged 1 year Portsea Island 2b 257	GRO Index
{AB11}	Burial 23rd September 1852	At St Martin in the Fields, Liverpool. Elizabeth Maria Audley aged 19 mths of Cemeas St.	Parish Register
	Q3 1852	Elizabeth Maria Audley aged 1 year Liverpool 8b 61	GRO Index
Husband of {AB7}	13th May 1855	Buried at the Church of St Michael, Liverpool John Charnock abode 5 Court, Sparling Street, aged 67 years	Parish Register
{AB15}	Q4 1857	John William Audley aged 0 Liverpool 8b 21	GRO Index
{AB8}	Q3 1861	John William Audley aged 40 years Liverpool 8b 36	GRO Index
Wife of {AB3}	Burial 28th January 1864	Burial at Toxteth Park Cemetery Jane Lucy Audley aged 60 years of 122 Great Homer Street	Burial Register
	Q1 1864	Lucy Audley aged 50 years from source 2	GRO Index
{AB124}	Q1 1866	George Audley, aged 0, Liverpool 8b 52	GRO Index
	Burial 24th February 1866	At Walton Park Cemetery George Audley aged 1 hour of Burlington Street	Burial Register
{AB7}	Burial 26th March 1873	Buried at Free Parochial Cemetery, Rice Lane, Walton, Liverpool Susan Charnock; abode Workhouse; aged 79 years	Burial Records
{AB3}	Burial 12th February 1874	At Toxteth Park Cemetery Thomas Audley aged 73 years Watch Maker of 101 Grafton Street	Burial Records
{AB38}	31st January 1884	Buried at Liverpool Free Parochial Cemetery, Rice Lane Walton, Liverpool Alexander Walton Audley; abode 18 Sherving Street, aged 8 weeks.	Burial Records
Husband of {AB65}	Q4 1888	Aaron Wright aged 69 years Liverpool 8b 77	FreeBMD
{AB65}	Q1 1898	Mary Esther Wright aged 76 years Liverpool 8b 81	FreeBMD

Tag	Date	Death Details	Source
Husband of {AB32}	Q2 1892	Joseph Garner, aged 79 years , West Derby 8b 328	FreeBMD
Husband of {AB26}	Q2 1893	John Miller Maude aged 50 years West Derby 8b 192	GRO Index
2nd Wife {AB31}	Q2 1896	Jane Audley aged 72 years West Derby 8b 242	GRO Index
{AB125}	Q3 1896	John Hilton Audley aged 0 West Derby 8b 314	GRO Index
{AB29}	Q2 1897	Esther Howden aged 37 years West Derby 8b 236	GRO Index
{AB35}	Q1 1902	Alexander Audley, aged 49 years, West Derby 8b 360	FreeBMD
{AB126}	Q2 1910	William Thomas Audley aged 1, West Derby 8b 235	GRO Index
{AB12}	Q1 1911	Salome S Whittle aged 58 years Toxteth Park 8b 122	GRO Index
Husband of {AB12}	Q3 1911	William H Whittle aged 70 years Toxteth Park 8b 358	GRO Index
{AB114}	Q3 1911	Alexander Audley aged 0 West Derby 8d502	BMD Index
{AB28}	Q4 1912	Margaret J Harrison aged 56 years West Derby 8b 706	GRO Index
{AB24}	Q3 1914	Thomas Audley aged 64 years West Derby 8b 440	GRO Index
{AB44}	10th August 1915	George Walton Audley, aged 55 years, at 18, Wenham Street, Liverpool, Boiler Maker; Informant; {AB49} Alexander Audley, Son; of 39, Crosfield Road, Kensington, Liverpool.	Death Certificate
{AB17}	Q3 1916	Thomas Audley aged 55 years Liverpool 8b 38	GRO Index
{AB50}	Q1 1921	Ernest Audley aged 29 years West Derby 8b 583	GRO Index
	Burial 7 th Jan 1921	West Derby Cemetery Records give Ernest Audley , aged 29 years, a Labourer, of 39 Crosfield Road, Public Burial, Section 1, Grave 683	West Derby Cemetery Records
{AB26}	Q2 1924	Elizabeth A Maude aged 77 West Derby 8b 369	GRO Index
Husband of {AB27}	Q4 1926	Edward H Maguire aged 76 years West Derby 8b 432	GRO Index
Wife of {AB44}	6th December 1931	Elizabeth Audley, aged 69 years, at 37, Vanbrugh Road, Liverpool, Widow of George Walton Audley, Boiler Maker (Plater); Informant; {AB49} Alexander Audley, Son; of 39, Crosfield Road, Kensington, Liverpool.	Death Certificate
1 st wife {AB59}	Q4 1932	Letitia Audley aged 24 West Derby 8b 599	GRO Index
{AB68}	Q1 1933	Alexander E Audley aged 0 West Derby 8b 793	GRO Index
{AB27}	Q1 1933	Ellen H Maguire aged 81 years West Derby 8b 636	GRO Index
{AB47}	Q3 1937	George W Audley aged 54 years St Helens 8b 628	GRO Index
{AB48}	Q1 1940	William Audley aged 55 years Liverpool South 8b 441	GRO Index
{AB39}	10th November 1958	Elizabeth Jane Ellen Audley	IGI
{AB40}	Q2 1964	Emily A Mason aged 85 years Liverpool North 10b 337	GRO Index
{AB53}	Q1 1970	Albert Audley, <i>(Born 25th May 1896)</i> Prescot, Lancashire. 10F 651	GRO Index
Wife {AB47}	Q1 1976	Margaret Audley aged 85 years Liverpool 36 1128 <i>(Born 20th May 1906)</i>	GRO Index
{AB58}	Q1 1976	William Audley aged 70 years Liverpool 36 1451 <i>(Born 4th September 1891)</i>	GRO Index
{AB72}	Q1 1977	Eric Audley aged 65 years <i>(Born 17th January 1912)</i> Liverpool 36 0597	GRO Index

Tag	Date	Death Details	Source
Wife of {AB72}	Q1 1981	Elsie Audley aged 70 years Liverpool 36 1164	GRO Index
Wife of {AB79}	Q1 1982	Helen Audley aged 57 years Liverpool 36 1210	GRO Index
{AB75}	Q1 1983	Elsie May McIntyre aged 65 years Liverpool 36 0457	GRO Index
Wife of {AB60}	20th January 1983	Florence Mary Audley aged 71 years At Mission, British Columbia, Canada.	"British Columbia Death Registrations", 1872-1986
Husband of {AB75}	Q2 1983	William Edward McIntyre (Born 7th February 1917) Liverpool Vol 36 1096	GRO Index
{AB113}	February 1985	Emily Maud Wilson aged 62 years Liverpool 36 1010	GRO Index
{AB80}	July 1986	Alexander Leslie Audley aged 74 Liverpool 36 681) (Born 19th September 1911)	GRO Index
{AB61}	June 1987	Eric Audley aged 72 years Birkenhead 37 0677	GRO Index
{AB79}	June 1989	Thomas Audley aged 69 years Liverpool 36 980	GRO Index
{AB111}	October 1990	George Audley (Born 28th December 1941) Birmingham 32 877	GRO Index
{AB55}	October 1991	May Walton Clarkson aged 93 years Rotherham 3 765	GRO Index
{AB73}	January 1994	Elizabeth Anne McIntyre, aged 80 years South Sefton 32 183	GRO Index
Wife of {AB58}	February 1994	Margaret Audley aged 90 years Liverpool D10D 202	GRO Index
Wife of {AB53}	June 1996	Emily Audley (Born 4th February 1907) Knowsley B33 0231B	GRO Index
Wife of {AB61}	September 1998	Edna Audley aged 75 years Birkenhead 0371A/A2C/079	GRO Index
{AB84}	August 1999	Elsie Pritchard aged 74 years (Born 1st March 1925) Liverpool C22D 225	GRO Index
2nd Wife of {AB59}	October 2000	Doris Audley aged 83 years Liverpool 0251G/G29D/091	GRO Index
Wife of {AB80}	December 2001	Annie Josephine Audley aged 90 Liverpool E29D 0251E 9 (Born 26th July 1911)	GRO Index
{AB77}	July 2003	George Kitchener Audley, (Born 12th Sept 1914.) Liverpool 0251C – C34	GRO Index

1841 Census of England

The 1841 Census of England was taken on the 6th June 1841

1841 Census					
HO107 560/11 Edition 11; Folio 21 Page 34					
Hawk Street, Liverpool.					
Tag	Name	Gender	Age	Occupation	Born in the same County
Husband {AB32}	Joseph Garner	Male	27	Coachman	This County
{AB32}	Rachel Garner	Female	24		This County
	Ellen Garner	Female	5		This County

This document has been produced for display on www.audleyfamilyhistory.com & www.one-name.net Please feel free to distribute this document to others but please give credit to the website. This document should not be used for commercial gain

1841 Census					
HO107 558/12 Edition 15; Folio 9; Page 11					
Lime Street, Liverpool.					
Tag	Name	Gender	Age	Occupation	Born in same County
{AB20}	William Audley	Male	20	Shoe Maker	Yes

1841 Census					
HO107 556/27 Edition 31; Folio 8; Page 10					
11, Stephens Lane, Liverpool					
Tag	Name	Gender	Age	Occupation	Born in same County
	Peter Cathrall	Male	37	Coast Guard	Yes
	Peter Cathrall	Male	10		Yes
	Ellen Cathrall	Female	45		Yes
	Robert Cathrall	Male	3		Yes
	Samuel Cathrall	Male	2		Yes
{AB31}	George Audley	Male	16	Ap Boiler Maker	Yes

This document has been produced for display on www.audleyfamilyhistory.com & www.one-name.net Please feel free to distribute this document to others but please give credit to the website. This document should not be used for commercial gain

1851 Census of England

The 1851 Census of England was taken on the 30th March 1851

1851 Census								
HO107 2183/337/30								
56 Peach Street, Liverpool, Lancashire, England								
Tag	Name	Relation	Marital Status	Gender	Age	Occupation	Birthplace	Disability
Husband of {AB32}	James (Joseph)Garner	Head	M	Male	38	Coach Maker	Lancs Liverpool	
{AB32}	Rachel Garner	Wife	M	Female	34		Lancs Liverpool	
	Ellen Garner	Dau	U	Female	15		Lancs Liverpool	
	William Garner	Son		Male	6		Lancs Liverpool	
	John Garner	Son		Male	5		Lancs Liverpool	

1851 Census								
HO107/1659/670/47								
42, York Street, Portsea, Hampshire.								
Tag	Name	Relation	Marital Status	Gender	Age	Occupation	Birthplace	Disability
{AB31}	George W Audley	Head	Marr	Male	26	Boiler Maker	Lancs Liverpool	
1 st Wife of {AB31}	Jane Audley	Wife	Marr	Female	28		Sheerness Kent	
{AB33}	John Audley	Son	Unm	Male	4		Lancs Liverpool	
{AB34}	Thomas Audley	Son	Unm	Male	2		Lancs Liverpool	
{AB45}	Mary E Audley	Dau	Unm	Female	1mth		Southsea Hants	
{BK2}	Peter Audley		Unm	Male	20	Boiler Maker	Lancs Liverpool	

1851 Census								
1 Back Queen Anne Street, Liverpool.								
Tag	Name	Relation	Marital Status	Gender	Age	Occupation	Birthplace	Disability
{AB20}	William Audley	Head	Marr	Male	32	Porter	Lancs, Liverpool	
Wife of {AB20}	Ann Audley	Wife	Marr	Female	33		Lancs, Liverpool	
{AB21} & {BH1}	John Audley	Son	Unm	Male	13	Scholar at Home	Lancs, Liverpool	
{AB22}	William Audley	Son	Unm	Male	8	Scholar at Home	Lancs, Liverpool	
{AB26}	Elizabeth Audley	Dau	Unm	Female	4	Scholar at Home	Lancs, Liverpool	
{AB24}	Thomas Audley	Son	Unm	Male	22wks		Lancs, Liverpool	

1851 Census								
HO 107/2183/95/56								
65 Great Newton Street, Liverpool								
Tag	Name	Relation	Marital Status	Gender	Age	Occupation	Birthplace	Disability
{AB3}	Thomas Audley	Head	Marr	Male	52	Watchmaker	Lancs Liverpool	
Wife {AB3}	Lucy Audley	Wife	Marr	Female	54		Lancs Preston	
{AB4}	Sophia Audley	Dau	Unm	Female	25	Milliner (Mantle Maker)	Lancs Liverpool	
{AB5}	Anna Audley	Dau	Unm	Female	22	Dress Maker	Lancs Liverpool	
{AB6}	Lucy Audley	Dau	Unm	Female	15		Lancs Liverpool	
Husband {AB65}	Aaron Wright	Son in Law	Marr	Male	31	Engineer	Lancs St Helens	
{AB65}	Mary Wright	Dau	Marr	Female	29		Lancs Liverpool	
	Thomas Audley Wright	Visitor	Unm	Male	3		Lancs Liverpool	
	Ann Elins??	Visitor	Unm	Female	71		Wales Anglesey	

1861 Census of England

The 1861 Census of England was taken on the 7th April 1861

1861 Census								
RG9 2652/47/39								
5 Rawsthorne Square, (Census Range 1), Liverpool								
Tag	Name	Relation	Marital Status	Gender	Age	Occupation	Birthplace	Disability
{AB8}	John W Audley	Head	Marr	Male	44	Dock Labourer	Lancs Liverpool	
Wife of {AB8}	Elizabeth Audley	Wife	Marr	Female	38		Somerset	
{AB9}	*Helen Jane Audley <i>(should be *Ellen)</i>	Dau	Unm	Female	14		Somerset	
{AB12}	Salome Stacey Audley	Dau	Unm	Female	8		Lancs Liverpool	
{AB13}	Amelia Audley	Dau	Unm	Female	6		Lancs Liverpool	
{AB16}	Alice M Audley	Dau	Unm	Female	2		Lancs Liverpool	
{AB17}	Thomas Audley	Son	Unm	Male	1mo		Lancs Liverpool	

1861 Census								
RG9 2696/46/27								
3 Back Queen Anne Street, Liverpool.								
Tag	Name	Relation	Marital Status	Gender	Age	Occupation	Birthplace	Disability
{AB20}	William Audley	Head	Marr	Male	42	Cotton Dealer Warehouseman	Lancs, Liverpool	
Wife of {AB20}	Ann Audley	Wife	Marr	Female	43		Lancs, Liverpool	
{AB21} & {BH1}	John Audley	Son	Unm	Male	23	Cooper	Lancs, Liverpool	
{AB22}	William Audley	Son	Unm	Male	18	Sail Maker	Lancs, Liverpool	
{AB26}	Elizabeth Audley	Dau	Unm	Female	14		Lancs, Liverpool	
{AB24}	Thomas Audley	Son	Unm	Male	14		Lancs, Liverpool	
{AB27}	Ellen Audley	Dau	Unm	Female	10		Lancs, Liverpool	
{AB25}	Hugh Audley	Son	Unm	Male	7		Lancs, Liverpool	
{AB28}	Margaret Audley	Son	Unm	Female	5	Scholar	Lancs, Liverpool	
{AB29}	Esther Audley	Dau	Unm	Female	1	Scholar	Lancs, Liverpool	

1861 Census								
RG9/2728/79/11								
3 Hand Street, West Derby, Liverpool.								
Tag	Name	Relation	Marital Status	Gender	Age	Occupation	Birthplace	Disability
	Ann Kearney	Head	Widow	Female	57	Lodging House Keeper	Rochdale Lancashire	
	Ann Kearney	Dau	Unm	Female	18		Liverpool Lancashire	
	Alice Rainford	Boarder	Unm	Female	32	House Servant	St Helens Lancashire	
{AB3}	Thomas Audley	Lodger	Marr	Male	57	Watch Maker	Liverpool Lancashire	
Wife of {AB3}	Louisa Audley	Lodger	Marr	Female	61		Liverpool Lancashire	
	Thomas Bennett	Lodger	Unm	Male	21	Watch Maker	Liverpool Lancashire	

This document has been produced for display on www.audleyfamilyhistory.com & www.one-name.net Please feel free to distribute this document to others but please give credit to the website. This document should not be used for commercial gain

1861 Census							
RG9/2650/197/59							
Laurence Street, 7 Court 3 House, Liverpool.							
Tag	Name	Relationship	Marital Status	Gender	Age	Occupation	Birthplace
1st Wife of {AB31}	Jane Audley	Wife	Marr	Female	38		Kent
{AB34}	Thomas Audley	Son	Unm	Male	12	Ap Boiler Maker	Liverpool
{AB35}	Alexander Audley	Son	Unm	Male	9		Portsmouth
{AB44}	George W Audley	Son	Unm	Male	4		Plymouth
{AB46}	Jane Audley	Dau	Unm	Female	2		Cork

1861 Census							
RG9/2733/94/23							
61 Cellar, Oliver Street, West Derby Liverpool							
Tag	Name	Relationship	Marital Status	Gender	Age	Occupation	Birthplace
Husband {AB65}	Aaron Wright	Head	Marr	Male	41	Engine Driver	St Helens Lincs
{AB65}	Mary E Wright	Wife	Marr	Female	39		Liverpool Lincs
	Thomas A Wright	Son	Unm	Male	12	Shop Boy	Liverpool Lincs
	Lucy L Wright	Dau	Unm	Female	7	Scholar	Liverpool Lincs
	Mary A Wright	Dau	Unm	Female	4		Liverpool Lincs
	Betsy Jones	Lodger	Widow	Female	60		Christ Church Hampshire

This document has been produced for display on www.audleyfamilyhistory.com. & www.one-name.net Please feel free to distribute this document to others but please give credit to the website. This document should not be used for commercial gain

1861 Census							
RG9/2729/128/34							
9 Leyland Street, West Derby ,Liverpool							
Tag	Name	Relationship	Marital Status	Gender	Age	Occupation	Birthplace
Husband {AB32}	Joseph Garner	Head	Marr	Male	48	Coach Body Maker	Lancashire Liverpool
{AB32}	Rachael Garner	Wife	Marr	Female	44		Lancashire Liverpool
	William Garner	Son	Unm	Male	17	Apprentice to Coach Body maker	Lancashire Liverpool
	John Garner	Son	Unm	Male	15	Stable Boy	Lancashire Liverpool
	Elizabeth Ann Garner	Dau	Unm	Female	1		Lancashire Liverpool
	Esther Barnes	Boarder	Widow	Female	60	Seamstress	Lancashire Liverpool
	Robert Barnes	Boarder	Son	Male	16	Masons Labourer	Lancashire Liverpool
	Elizabeth Lewis	Head	Widow	Female	37	Upholsterer	Lancashire Liverpool

1871 Census of England

The 1871 Census of England was taken on the 2nd April 1871

1871 Census								
RG10/3790/81/38								
7 Circus Street, Liverpool.								
Tag	Name	Relation	Marital Status	Gender	Age	Occupation	Birthplace	Disability
Wife of {AB8}	Elizabeth Audley	Head	Widow	Female	47	Dressmaker	Somerset	
Husband of {AB9}	Robert Jones	Son in Law		Male	36	Railway Guard	Wales	
{AB9}	Ellen Jones	Daughter		Female	24		Bridgewater	
{AB13}	Amelia Audley	Daughter		Female	16		Liverpool	
{AB16}	Alice Audley	Daughter		Female	13		Liverpool	
{AB17}	Thomas Audley	Son		Male	10		Liverpool	

1871 Census								
72 Buckingham Street, Liverpool.								
Tag	Name	Relation	Marital Status	Gender	Age	Occupation	Birthplace	Disability
{AB31}	George Audley	Head	Marr	Male	45 or 48	Boiler Maker	Liverpool	
1st Wife of {AB31}	Jane Audley	Wife	Marr	Female	48		Greenock Renfrewshire	
{AB34}	Thomas Audley	Son		Male	23 or 25	Boiler Maker	Liverpool	
{AB35}	Alexander Audley	Son		Male	18	Boiler Maker	Portsmouth	
{AB44}	George Audley	Son		Male	14 or 16	Clerk	Devonshire	
{AB46}	Jane Audley	Daughter		Female	12		Cork	
	Sarah Holland	Boarder	Widow	Female				
	John Clement	Boarder						
	Elizabeth Clement	Boarder						

1871 Census								
3 Back Queen Anne Street, Liverpool								
Tag	Name	Relation	Marital Status	Gender	Age	Occupation	Birthplace	Disability
{AB20}	William Audley	Head	Marr	Male	50	Cotton Porter	Liverpool	
Wife of {AB20}	Anne Audley	Wife	Marr	Female	53		Liverpool	
{AB22}	William Audley	Son	Unm	Male	28	Sail Maker	Liverpool	
{AB24}	Thomas Audley	Son	Unm	Male	21	Sail Maker	Liverpool	
{AB27}	Ellen Audley	Daughter	Unm	Female	19	Stationer	Liverpool	
{AB25}	Hugh Audley	Son	Unm	Male	16	Wheelwright	Liverpool	
{AB28}	Margaret Jane Audley	Daughter	Unm	Female	14	Stationer	Liverpool	
{AB29}	Esther Audley	Daughter	Unm	Female	11	Scholar	Liverpool	

1871 Census								
19 Clarke Street, Liverpool								
Tag	Name	Relation	Marital Status	Gender	Age	Occupation	Birthplace	Disability
2nd Husband {AB5}	John Hodgkinson	Head	Marr	Male	38	Shipwright	Lancs Morton Green	
{AB5}	Anna M Hodgkinson	Wife	Marr	Female	37		Lancs Liverpool	
{AB3}	Thomas Audley	Father in Law	Widow	Male	74	Labourer Gas Company	Lancs Liverpool	

1871 Census								
RG10/3792/52/34								
32A, Queen Ann Street, Liverpool								
Tag	Name	Relation	Marital Status	Gender	Age	Occupation	Birthplace	Disability
Husband {AB26}	John M Maude	Head	Marr	Male	28	Warehouseman	Lancashire Liverpool	
{AB26}	Elizabeth A Maude	Wife	Marr	Female	23	Milliner	Lancashire Liverpool	
	James E Maude	Son	Unm	Male	3		Lancashire Liverpool	
	Ada Ann Maude	Dau	Unm	Female	12mo		Lancashire Liverpool	

1871 Census								
RG10/3846/31/8								
61 Oliver Street, West Derby, Liverpool								
Tag	Name	Relation	Marital Status	Gender	Age	Occupation	Birthplace	Disability
Husband {AB65}	Aaron Wright	Head	Marr	Male	51	Engine Driver at ????	Lancashire St Helens	
{AB65}	Mary Ester Wright	Wife	Marr	Female	49		Lancashire Liverpool	
	Thomas Audley Wright	Son	Unm	Male	22	Tin Worker	Lancashire Liverpool	
	Mary Ann Wright	Daughter	Unm	Female	13		Lancashire Liverpool	
	Harriet Evans	Visitor	Marr	Female	25	Laundress	Cheshire Audlem	

1881 Census of England

The 1881 Census of England was taken on the 3rd April 1881

1881 Census								
RG11/3679 / 12/17								
21 Iris Street, Kirkdale, Lancashire, England								
Tag	Name	Relation	Marital Status	Gender	Age	Occupation	Birthplace	Disability
{AB31}	George W. Audley	Head	Marr	Male	56	Boiler Smith	Liverpool, Lancashire, England	
2nd Wife of {AB31}	Jane Audley	Wife	Marr	Female	56		Liverpool, Lancashire, England	

1881 Census								
RG11/3675 / 50/37								
34 Archer Street, Kirkdale, Lancashire, England								
Tag	Name	Relation	Marital Status	Gender	Age	Occupation	Birthplace	Disability
Husband {AB13}	Robt. Jones	Head	Marr	Male	46	Dock Labourer	Ruthin, Denbigh, Wales	
{AB13}	Emilia Jones	Wife	Marr	Female	26		Liverpool, Lancashire, England	
	William Jones	Son	Unm	Male	1		Liverpool, Lancashire, England	
	Elizabeth Jones	Dau	Unm	Female	6mo		Liverpool, Lancashire, England	
{AB14}	John B. Audley	Stepson	Unm	Male	4		Liverpool, Lancashire, England	
Wife of {AB8}	Elizabeth Audley	Mother In Law	Widow	Female	57		Nether Stowey, Somerset, England	
{AB12}	Salome S. Audley	Sister In Law	Unm	Female	28		Liverpool, Lancashire, England	
{AB17}	Thomas Audley	Brother In Law	Unm	Male	20		Liverpool, Lancashire, England	

1881 Census								
RG11/3671 / 103/1								
11 Premier Street, Everton, Lancashire, England								
Tag	Name	Relation	Marital Status	Gender	Age	Occupation	Birthplace	Disability
{AB20}	William Audley	Head	Marr	Male	62	Cotton Porter	Liverpool, Lancashire, England	
Wife of {AB20}	Ann Audley	Wife	Marr	Female	63		Liverpool, Lancashire, England	
{AB22}	William H. Audley	Son	Unm	Male	38	Sail Maker	Liverpool, Lancashire, England	
{AB25}	Hugh Audley	Son	Unm	Male	27	Wheelwright	Liverpool, Lancashire, England	

This document has been produced for display on www.audleyfamilyhistory.com & www.one-name.net Please feel free to distribute this document to others but please give credit to the website. This document should not be used for commercial gain

1881 Census								
RG11/3680 / 71/21								
8 Tillard Street, Kirkdale, Lancashire, England								
Tag	Name	Relation	Marital Status	Gender	Age	Occupation	Birthplace	Disability
{AB34}	Thomas Audley	Head	Unm	Male	32	Boiler Maker	Liverpool	
{AB44}	George W. Audley	Brother	Unm	Male	24	Boiler Maker	Devonport, England	
{AB46}	Jane E. Audley	Sister	Unm	Female	22		Cork, Ireland	

1881 Census								
RG11/3600 / 41/9								
51 Hopwood Street, Liverpool, Lancashire, England.								
Tag	Name	Relation	Marital Status	Gender	Age	Occupation	Birthplace	Disability
{AB35}	Alexander Audeley	Head	Marr	Male	28	Boiler Maker	Liverpool, Lancashire, England	
Wife of {AB35}	Elizabeth Audeley	Wife	Marr	Female	28		Liverpool, Lancashire, England	
{AB39}	Elizabeth Jane Audeley	Dau	Unm	Female	4		Liverpool, Lancashire, England	
{AB40}	Emily Ann Audeley	Dau	Unm	Female	2		Liverpool, Lancashire, England	
{AB37}	Thomas H. Audeley	Son	Unm	Male	5 mo		Douglas, Isle of Man, England	
	Johanna O'Neal	Serv	Unm	Female	14	General Servant	Liverpool, Lancashire, England	

This document has been produced for display on www.audleyfamilyhistory.com. & www.one-name.net Please feel free to distribute this document to others but please give credit to the website. This document should not be used for commercial gain

1881 Census								
RG11/3671/110/15RG11/3617/110/16								
68 Premier Street, Everton, Liverpool								
Tag	Name	Relation	Marital Status	Gender	Age	Occupation	Birthplace	Disability
Husband {AB26}	John Maude	Head	Marr	Male	38	Commercial Clerk	Lancashire Liverpool	
{AB26}	Elizabeth Maude	Wife	Marr	Female	34		Lancashire Liverpool	
	James E Maude	Son	Unm	Male	13	Scholar	Lancashire Liverpool	
	Ada Ann Maude	Dau	Unm	Female	11	Scholar	Lancashire Liverpool	
	Elizabeth Ellen Maude	Dau	Unm	Female	9	Scholar	Lancashire Liverpool	
	Emily Maude	Dau	Unm	Female	6	Scholar	Lancashire Liverpool	
	John Maude	Son	Unm	Male	4	Scholar	Lancashire Liverpool	
	Ester Maude	Dau	Unm	Female	1		Lancashire Liverpool	
	Richard Harrison	Lodger	Marr	Male	25	Printer's Compositor	Lancashire Liverpool	
{AB28}	Margaret J Harrison	Wife	Marr	Female	24		Lancashire Liverpool	
	Clara Harrison	Daughter	Unm	Female	1		Lancashire Liverpool	

1881 Census								
49 Tunnel Road, West Derby, Liverpool								
Tag	Name	Relation	Marital Status	Gender	Age	Occupation	Birthplace	Disability
Husband {AB27}	Edward Maguire	Head	Marr	Male	29	Butcher	Lancashire Liverpool	
{AB27}	Ellen Maguire	Wife	Marr	Female	29		Lancashire Liverpool	
	Alfred Maguire	Son	Unm	Male	4		Lancashire Liverpool	
	Ernest Maguire	Son	Unm	Male	1		Lancashire Liverpool	

This document has been produced for display on www.audleyfamilyhistory.com & www.one-name.net Please feel free to distribute this document to others but please give credit to the website. This document should not be used for commercial gain

1881 Census								
RG11/3662/111/12								
114, Hackthorpe Street, Everton, Liverpool, Lancashire								
Tag	Name	Relation	Marital Status	Gender	Age	Occupation	Birthplace	Disability
Husband {AB16}	John J Hope	Head	Marr	Male	20	Dock Labourer	Lancashire Liverpool	
{AB16}	Alice M Hope	Wife	Marr	Female	22		Lancashire Liverpool	

1881 Census								
RG 11/3625/82/26								
55 Lowther Street, Liverpool								
Tag	Name	Relation	Marital Status	Gender	Age	Occupation	Birthplace	Disability
Husband {AB65}	Aaron Wright	Head	Marr	Male	61	Engineer Fitter	Lancashire St Helens	
{AB65}	Mary E Wright	Wife	Marr	Female	59		Lancashire Liverpool	
	Lucy L Wright	Dau	Unm	Female	26	Sewing Machinist	Lancashire Liverpool	
	Thomas Preston	Son in law	Marr	Male	30	Mariner	Lancashire Cockermouth	
	Mary Ann Preston	Dau	Marr	Female	23		Lancashire Liverpool	
	George Tomlinson	Visitor	Unm	Male	37	Licensed Victualler	Lancashire Hulme	

1881 Census								
RG11/3671/113/21								
74 Friar Street, Everton, Liverpool								
Tag	Name	Relation	Marital Status	Gender	Age	Occupation	Birthplace	Disability
Husband {AB29}	Geo Fred Howden	Head	Marr	Male	21	Printer's Compositor	Lancashire Liverpool	
{AB29}	Esther Howden	Wife	Marr	Female	21		Lancashire Liverpool	

1891 Census of England

The 1891 Census of England was taken on the 5th April 1891

This document has been produced for display on www.audleyfamilyhistory.com. & www.one-name.net Please feel free to distribute this document to others but please give credit to the website. This document should not be used for commercial gain

1891 Census								
RG12/2950/120/19								
7, Venus Street, Everton								
Tag	Name	Relation	Marital Status	Gender	Age	Occupation	Birthplace	Disability
{AB17}	Thomas Audley	Head	Marr	Male	30	Book Keepers Clerk	Lancs Liverpool	
Wife of {AB17}	Florence Audley	Wife	Marr	Female	18		Lancs Liverpool	
{AB18}	Florence E Audley	Dau		Female	4mo		Lancs Liverpool	
	Elizabeth Jones	Niece		Female	10		Lancs Liverpool	

1891 Census								
RG12/103/38								
23 Premier Street, Everton								
Tag	Name	Relation	Marital Status	Gender	Age	Occupation	Birthplace	Disability
{AB25}	Hugh Audley	Head	Single	Male	37	Wheelwright	Lancs Liverpool	
Wife of {AB20}	Ann Audley	Mother	Widow	Female	73		Lancs Liverpool	
{AB28}	Margaret J Harrison	Sister	Marr	Female	34		Lancs Liverpool	

1891 Census								
RG12/2966/22/44								
36, Rockingham Street, Kirkdale								
Tag	Name	Relation	Marital Status	Gender	Age	Occupation	Birthplace	Disability
{AB35}	Alexander Audley	Head	Widower	Male	38	Boiler Maker	Hampshire	
{AB39}	Elizabeth Audley	Dau		Female	16		Liverpool	
{AB40}	Emily Audley	Dau		Female	12		Liverpool	
{AB41}	Amelia Audley	Dau		Female	5		Liverpool	
{AB37}	Thomas H Audley	Son		Male	10		Liverpool	

1891 Census								
RG12/2968/95/47								
21 Iris Street, Kirkdale Liverpool								
Tag	Name	Relation	Marital Status	Gender	Age	Occupation	Birthplace	Disability
{AB31}	George W Audley	Head	Married	Male	64	Boiler Maker	Lancs Liverpool	
2nd Wife of {AB31}	Jane Audley	Wife	Married	Female	64		Lancs Liverpool	

1891 Census								
RG12/2995/90/2								
23, Aigburth Street, West Derby								
Tag	Name	Relation	Marital Status	Gender	Age	Occupation	Birthplace	Disability
{AB44}	George Audley	Head	Marr	Male	33	Boiler Maker	Lancs Liverpool	
Wife of {AB44}	Elizabeth Audley	Wife	Marr	Female	31		Lancs Liverpool	
{AB47}	George Audley	Son		Male	8	Scholar	Lancs Liverpool	
{AB48}	William Audley	Son		Male	6	Scholar	Lancs Liverpool	
{AB49}	Alexander Audley	Son		Male	4		Lancs Liverpool	
{AB50}	Bertie Audley	Son		Male	3		Lancs Liverpool	
{AB51}	Herbert Audley	Son		Male	12mo		Lancs Liverpool	

1891 Census							
19 Andrew Street, Walton on the Hill, Liverpool							
Tag	Name	Relationship	Marital Status	Gender	Age	Occupation	Place of birth
Husband {AB16}	John J Hope	Head	Marr	Male	30	Time Keeper Man	Lancashire Liverpool
{AB16}	Alice M Hope	Wife	Marr	Female	32		Lancashire Liverpool
	Alice A Hope	Dau		Female	9	Scholar	Lancashire Walton on the Hill
	Ellen S Hope	Dau		Female	7	Scholar	Lancashire Walton on the Hill
	Isabella Hope	Dau		Female	2		Lancashire Bootle
	Esther E Hope	Dau		Female	11days		Lancashire Walton on the Hill
Wife of {AB8}	Elizabeth Audley	Mother in Law	Widow	Female	67		Somersetshire Nether Stowey

1891 Census

18 Nimrod Street, Walton on the Hill, Liverpool							
Tag	Name	Relationship	Marital Status	Sex	Age	Occupation	Place of birth
Husband {AB13}	Robert H Jones	Head	Marr	Male	50	Stevedore Dock	Wales Denbigh
{AB13}	Amelia Jones	Wife	Marr	Female	36		Lancs Liverpool
{AB14}	John B Jones	Son	Unm	Male	13	Baker's Assistant	Lancs Kirkdale Liverpool
	William Jones	Son	Unm	Male	11	Scholar	Lancs Kirkdale Liverpool
	Thomas J Jones	Son	Unm	Male	6	Scholar	Lancs Kirkdale Liverpool

1891 Census							
25, Weldon Street, Walton on the Hill, Liverpool							
Tag	Name	Relationship	Marital Status	Sex	Age	Occupation	Place of Birth
{AB12}	Salome Whittle	Wife	Marr	Female	38		Lancashire Liverpool
	James H Hope	Nephew	Unm	Male	5		Lancashire Liverpool

1891 Census							
Butcher's Shop, 255 Breck Road, Everton.							
Tag	Name	Relationship	Marital Status	Sex	Age	Occupation	Place of Birth
Husband {AB27}	Edward Maguire	Head	Marr	Male	40	Butcher	Liverpool
{AB27}	Ellen Maguire	Wife	Marr	Female	39		Liverpool
	Alfred Maguire	Son	Unm	Male	14		Liverpool
	Ernest Maguire	Son	Unm	Male	10	Scholar	Liverpool
	Clarence Maguire	Son	Unm	Male	1		Liverpool
	Rose Maguire	Dau	Unm	Female	7mo		Liverpool

1891 Census							
RG12/2966/36							
26 Aspinall Street, Kirkdale, Liverpool.							
Tag	Name	Relationship	Marital Status	Sex	Age	Occupation	Place of Birth
	Thomas Davies	Head	Marr	Male	33	Bricklayer	Ireland
	Jane E Davies	Wife	Marr	Female	32		Ireland
	Hannah Davies	Daughter	Unm	Female	5		Liverpool
	Jane Davies	Daughter	Unm	Female	4		Liverpool
	Thomas B Davies	Son	Unm	Male	2		Liverpool
	Lilian W Davies	Daughter	Unm	Female	1		Liverpool
{AB34}	Thomas Audley	Boarder	Unm	Male	43	Boiler Maker	Liverpool
	Margaret Godley	Boarder	Unm	Female	59	Charwoman	West Indies British Subject

1891 Census							
RG12/2898/89/7							
53 Cazneau Street, Liverpool							
Tag	Name	Relationship	Marital Status	Sex	Age	Occupation	Place of Birth
{AB65}	Mary Wright	Head	Widow	Female	66	General Shop Keeper	Liverpool Lancashire
	Mary J Wright	Dau	Unm	Female	30	General Shop Keeper	Liverpool Lancashire
	Elizabeth Salts	Grand Dau	Widow	Female	26		Liverpool Lancashire
	Elizabeth Salts	Grand Dau	Unm	Female	6		Liverpool Lancashire

1891 Census							
RG12/2955/103/38							
21, Premier Street, Everton, Liverpool							
Tag	Name	Relationship	Marital Status	Sex	Age	Occupation	Place of Birth
Husband {AB29}	George F Howden	Head	Marr	Male	32	Printer's Compositor	Lancashire Liverpool
{AB29}	Esther Howden	Wife	Marr	Female	30		Lancashire Liverpool

1891 Census							
RG12/2998/72/52							
4, Winchester Road, West Derby, Liverpool							
Tag	Name	Relationship	Status	Sex	Age	Occupation	Place of Birth
	Rebecca Prideaux	Head	Widow	Female	65		Washingborough Lincolnshire
	Rebecca Hind	Dau	Unm	Female	27	Tailoress	Liverpool
	Lillian W Hind	Grand Dau	Unm	Female	3	Scholar	Liverpool
Husband of {AB28}	Richard Harrison	Boarder	Marr	Male	35	Printer's Compositor	Liverpool
Son of {AB28}	Charles W Harrison	Boarder	Unm	Male	8	Scholar	Liverpool
Son of {AB28}	Albert Harrison	Boarder	Unm	Male	6	Scholar	Liverpool

1901 Census of England

The 1901 Census of England was taken on the 31st March 1901

1901 Census								
RG13/3417/145/27								
33 Orphan Street Liverpool, Lancashire, England								
Tag	Name	Relation	Marital Status	Gender	Age	Occupation	Birthplace	Disability
{AB44}	George Audley	Head	Marr	Male	44	General Labourer Iron Work	Lpool, Lancashire	
Wife of {AB44}	Elizabeth Audley	Wife	Marr	Female	39		Scotland Glasgow	
{AB47}	George Audley	Son	Unm	Male	19	Painter	Lancs Liverpool	
{AB48}	William Audley	Son	Unm	Male	17	Painter	Lancs Liverpool	
{AB49}	Alexander Audley	Son	Unm	Male	15	Grocer's Assistant	Lancs Liverpool	
{AB50}	Bertie Audley	Son	Unm	Male	13		Lancs Liverpool	
{AB51}	Herbert Audley	Son	Unm	Male	11		Lancs Liverpool	
{AB52}	Percy Audley	Son	Unm	Male	9		Lancs Liverpool	
{AB54}	Lilian Audley	Dau	Unm	Female	7		Lancs Liverpool	
{AB53}	Albert Audley	Son	Unm	Male	5		Lancs Liverpool	
{AB55}	May Audley	Dau	Unm	Dau	3		Lancs Liverpool	
{AB56}	Gertrude Audley	Dau	Unm	Dau	1		Lancs Liverpool	

1901 Census								
RG13/3455/123/9								
11 Miriam Road, Walton on the Hill, Liverpool, Lancashire, England								
Tag	Name	Relation	Marital Status	Gender	Age	Occupation	Birthplace	Disability
{AB17}	Thomas Audley	Head	Marr	Male	40	General Merchants Book Keeper	Lancs Liverpool	
Wife of {AB17}	Florence Audley	Wife	Marr	Female	27		Lancs Liverpool	
{AB18}	Florence E Audley	Dau	Unm	Female	10		Lancs Liverpool	
{AB19}	Thomas A Audley	Son	Unm	Male	7		Lancs Liverpool	
Wife of {AB8}	Elizabeth Audley	Mother	Wid	Female	77		Somersetshire Nether Stowey	
	Elizabeth M Jones	Niece	Unm	Female	20		Lancs Liverpool	

1901 Census								
RG13/3470/136/3								
22 Rosalind Street, Kirkdale, Liverpool, Lancashire, England								
Tag	Name	Relation	Marital Status	Gender	Age	Occupation	Birthplace	Disability
{AB31}	George W Audley	Head	Widower	Male	76	Boiler Maker	Lancs Liverpool	
{AB46}	Jane Davies	Dau	Marr	Female	42		Lancs Liverpool	
	Thos Davies	Son in Law	Marr	Male	43	Brick Layer	Lancs Liverpool	
	Hannah Davies	Niece	Unm	Female	16	Charring	Lancs Liverpool	
	Jane Davies	Niece	Unm	Female	14		Lancs Liverpool	
	Thomas Davies	Nephew	Unm	Male	12		Lancs Liverpool	
	Edward Davies	Nephew	Unm	Male	8		Lancs Liverpool	
	Alice Davies	Niece	Unm	Female	6		Lancs Liverpool	

This document has been produced for display on www.audleyfamilyhistory.com & www.one-name.net Please feel free to distribute this document to others but please give credit to the website. This document should not be used for commercial gain

1901 Census								
RG13/3485/153/30								
51 Ullswater Street, Lancashire, England								
Tag	Name	Relation	Marital Status	Gender	Age	Occupation	Birthplace	Disability
{AB25}	Hugh H Audley	Head	Single	Male	47	Wheelwright	Lancs Liverpool	
{AB28}	Margaret J Harrison	Sister	Unm	Female	44		Lancs Liverpool	

1901 Census								
RG13/3457/74/21								
West Derby Union Workhouse, Rice Lane, Walton on the Hill, Liverpool								
Tag	Name	Relation	Marital Status	Gender	Age	Occupation	Birthplace	Disability
{AB24}	Thomas Audley		Single	Male	51	Sail Maker	Lancs Liverpool	Blind
<i>There were 2268 people in the Institution</i>								

1901 Census								
RG13/3465/125/7								
93 Cockerell Street, Kirkdale Liverpool								
Tag	Name	Relation	Marital Status	Gender	Age	Occupation	Birthplace	Disability
{AB35}	Alexander Audley	Head	Widower	Male	49	Boiler Maker	Lancs Liverpool	
{AB40}	Emily A Audley	Dau	Single	Female	22		Lancs Liverpool	
{AB37}	Thomas H Audley	Son	Single	Male	20	Gen Labourer	Lancs Liverpool	
{AB41}	Amelia Audley	Dau	Single	Female	15		Lancs Liverpool	

This document has been produced for display on www.audleyfamilyhistory.com. & www.one-name.net Please feel free to distribute this document to others but please give credit to the website. This document should not be used for commercial gain

1901 Census								
11, Copperfield Street, Toxteth Park Liverpool								
Tag	Name	Relation	Marital Status	Gender	Age	Occupation	Birthplace	Disability
Husband {AB12}	William H Whittle	Head	Marr	Male	60	Railway Porter	Lancs Manchester	
{AB12}	Salome S Whittle	Wife	Marr	Female	48		Lancs Liverpool	
	Jas Henry Hope	Nephew	Unm	Male	14	Solicitor's Office Boy	Lancs Liverpool	

1901 Census								
1, Euston Street,, Walton on the Hill, Liverpool								
Tag	Name	Relation	Marital Status	Gender	Age	Occupation	Birthplace	Disability
{AB26}	Elizabeth A Maude	Mother	Widow	Female	53		Lancs Liverpool	
	Ada Maude	Dau	Son	Female	31		Lancs Liverpool	
	John Maude	Son	Son	Male	24	Cab Driver (Own Account)	Lancs Liverpool	
	William Maude	Son	Son	Male	18	Merchants Clerk	Lancs Liverpool	

1901 Census								
144 Lawrence Road, Wavertree, Liverpool.								
Tag	Name	Relation	Marital Status	Gender	Age	Occupation	Birthplace	Disability
Husband {AB27}	Edward H Maguire	Head	Marr	Male	50	Shop Keeper (Own Account)	Lancs Liverpool	
{AB27}	Ellen Maguire	Wife	Marr	Female	49		Lancs Liverpool	
	Ernest Maguire	Son	Unm	Male	21	Clerk (Solicitors)	Lancs Liverpool	
	Rose Maguire	Dau	Unm	Female	17	Dressmaker	Lancs Liverpool	
	Clarence Maguire	Son	Unm	Male	11		Lancs Liverpool	
	Nora Maguire	Dau	Unm	Female	8		Lancs Liverpool	

1901 Census								
79, Cockerill Street, Kirkdale, Liverpool								
Tag	Name	Relation	Marital Status	Gender	Age	Occupation	Birthplace	Disability
Husband {AB39}	Henry Hammond	Head	Marr	Male	26	General Labourer	Lancashire Wavertree	
{AB39}	Elizabeth J Hammond	Wife	Marr	Female	24		Lancashire Kirkdale	
{AB115}	Henry A Hammond	Son	Unm	Male	5		Lancashire Everton	
{AB116}	Mary E Hammond	Dau	Unm	Female	3		Lancashire Kirkdale	
{AB117}	Elizabeth Hammond	Dau	Unm	Female	2		Lancashire Everton	
{AB118}	Alexander Hammond	Son	Unm	Male	4days		Lancashire Liverpool	

1901 Census								
RG13/3452/77/25								
66, Arthur Street, Walton on the Hill, Liverpool, Lancashire								
Tag	Name	Relation	Marital Status	Gender	Age	Occupation	Birthplace	Disability
Husband {AB16}	John J Hope	Head	Marr	Male	40	Dock Labourer	Lancashire Liverpool	
{AB16}	Alice A Hope	Wife	Marr	Female	42		Lancashire Liverpool	
	Isabella Hope	Dau	Unm	Female	12		Lancashire Bootle	
	Esther E Hope	Dau	Unm	Female	11		Lancashire Walton	

1901 Census							
RG 13/3499/97/25							
4, Winchester Road, West Derby, Liverpool							
Tag	Name	Relationship	Marital Status	Sex	Age	Occupation	Place of Birth
	Rebecca Prideaux	Head	Widow	Female	76		Washingborough Lincolnshire
Husband of {AB28}	Richard Harrison	Son in Law	Marr	Male	45	Compositor	Liverpool Lancs
Son of {AB28}	Charles W Harrison	Grandson	Unm	Male	18	Fancy Goods Porter	Liverpool Lancs
Son of {AB28}	Albert Harrison	Grandson	Unm	Male	16	Tobacco Packer	Liverpool Lancs
	Lillian W Hind	Grand Dau	Unm	Female	13	Scholar	Liverpool Lancs

1911 Census of England

The 1911 Census of England was taken on the 2nd April 1911

1911 Census											
RG14-22-6-42-22642_0405_03											
64, Ronald Street, Stanley, Liverpool											
Tag	Name	Relation	Marital Status	Gender	Age	Years Married	Children Born	Children Alive	Occupation	Birthplace	Disability
{AB44}	George Audley	Head	Marr	Male	53				Iron Worker Constructional	Devonport	
Wife of {AB44}	Elizabeth Audley	Wife	Marr	Female	49	29	11	11	Home	Scotland	
{AB55}	May Audley	Dau	Unm	Female	13				School	Liverpool	
{AB56}	Gertie Audley	Dau	Unm	Female	11				School	Liverpool	
{AB57}	Ethel Audley	Dau	Unm	Female	8				School	Liverpool	

1911 Census												
RG14-22-6-42-22642_0169_03												
75, Horricks Street, Stanley, Liverpool.												
Tag	Name	Relation	Marital Status	Gender	Age	Years Married	Children Total	Children Alive	Children Dead	Occupation	Birthplace	Disability
{AB49}	Alexander Audley	Head	Marr	Male	24					Iron Worker	Liverpool	
Wife {AB49}	Adah Lillian Audley	Wife	Marr	Female	23						Liverpool	
{AB50}	Bertie Audley	Brother	Single	Male	23					Baker	Liverpool	

1911 Census													
RG14-22-3-83-22383_0267_03													
61, Gwladys Street, Walton, Liverpool.													
Tag	Name	Relation	Marital Status	Gender	Age	Years Married	Children Total	Children Alive	Children Dead	Occupation	Birthplace	Disability	
{AB37}	Thomas Henry Audley	Head	Marr	Male	30	3	2	1	1	Coal Carter	Liverpool		
Wife {AB37}	Elizabeth Audley	Wife	Marr	Female	23						Liverpool		
{AB114}	Alexandra Audley (*Detail contradicts the Birth Certificate Record)	*Dau		*Female	3mths						Liverpool		

1911 Census												
RG14-22-5-96-22596_0423_02												
2, Edge Vale, Terrace, Edge Hill, Liverpool.												
Tag	Name	Relation	Marital Status	Gender	Age	Years Married	Children Total	Children Alive	Children Dead	Occupation	Birthplace	Disability
{AB48}	William Audley	Head	Marr	Male	26	6	3	3	0	Painter & Paperhanger at Decorators	Liverpool	
Wife {AB48}	Mary Audley	Wife	Marr	Female	28						Liverpool	
{AB58}	William Audley	Son		Male	4						Liverpool	
{AB59}	Alex Edwin Audley	Son		Male	2						Liverpool	
{AB60}	Norman Audley	Son		Male	4mths						Liverpool	

1911 Census												
133 Victoria Road, New Brighton, Cheshire												
Tag	Name	Relation	Marital Status	Gender	Age	Years Married	Children Total	Children Alive	Children Dead	Occupation	Birthplace	Disability
{AB17}	Thomas Audley	Head	Widower	Male	50					Accountant General Merchant Textile Trade	Lancs Liverpool	
{AB18}	Florence Audley	Dau	Unm	Female	20						Lancs Liverpool	
{AB19}	Thomas Alfred Audley	Son	Unm	Male	17					Shipping Clerk American Provision Merchant Worker	Lancs Liverpool	
{AB70}	Thelma Eva Audley	Dau	Unm	Female	1						Lancs Liverpool	
	Elizabeth Maria Jones	Niece	Unm	Female	30						Lancs Liverpool	

1911 Census												
6, Durban Road, Liscard, Cheshire												
Tag	Name	Relation	Marital Status	Gender	Age	Years Married	Children Total	Children Alive	Children Dead	Occupation	Birthplace	Disability
	Walter James Wilkinson	Head	Marr	Male	37					Commercial Traveller Hops and Malt Worker	Lancashire Liverpool	
	Agnes Wilkinson	Wife	Marr	Female	31	11	3	3			Yorkshire Leeds	
	Doris Marie Wilkinson	Dau	Unm	Female	10						Lancashire Liverpool	
	Geoffrey Wilkinson	Son	Unm	Male	7						Lancashire Liverpool	
	Thelma Joyce Wilkinson	Dau	Unm	Female	1						Cheshire Wallasey	
{AB54}	Lillie Audley	Servant	Unm	Female	16					General Servant (Domestic)	Lancashire Liverpool	

1911 Census												
RG14-22-5-01-22501_0687_03												
6, Bodley Street, Liverpool.												
Tag	Name	Relation	Marital Status	Gender	Age	Years Married	Children Total	Children Alive	Children Dead	Occupation	Birthplace	Disability
{AB39}	Elizabeth Audley	Wife	Marr	Female	34	17	9	8	1	Wife	Liverpool, Lancs	
{AB115}	Henry Audley	Son	Single	Male	15					Errand Boy Furniture Dealer	Liverpool, Lancs	
{AB116}	Mary Audley	Dau	School	Female	14					School	Liverpool	
{AB117}	Lillie Audley	Dau	School	Female	13					School	Liverpool	
{AB118}	Alexandra Audley	Son	School	Male	10					School	Liverpool	
{AB119}	Horace Audley	Son	School	Male	9					School	Liverpool	
{AB120}	Harold Audley	Son	School	Male	7					School	Liverpool	
{AB121}	William Audley	Son		Male	5						Liverpool	
{AB122}	Vera Audley	Dau		Female	3						Liverpool	
{AB41}	Amelia Audley	Sister		Female	25					Fish Market Saleswoman	Liverpool	

(Comment: Mother's married family name, and that of her Children, Born with the family name **Hammond**, They were named **Audley** for the 1911 Census of England, prior to Emigrating in 1912 to Australia.)

1911 Census												
RG14-22-3-78-22378_0011_03												
13, Church Road West, Liverpool, Lancashire												
Tag	Name	Relation	Marital Status	Gender	Age	Years Married	Children Total	Children Alive	Children Dead	Occupation	Birthplace	Disability
{AB26}	Elizabeth Ann Maude	Head	Widow	Female	65		7	6	1		Liverpool Lancs	
	James Edmund Maude	Son	Unm	Male	43					Mechanical Draughtsman (Engineering)	Liverpool Lancs	
	John Maude	Son	Unm	Male	34					Motor Driver –Motor Cabs	Liverpool Lancs	
	William Maude	Son	Unm	Male	28					Clerk – Shipping	Liverpool Lancs	
	Ada Ann Maude	Dau	Unm	Female	41					Canvasser, General Wares Dealer	Liverpool Lancs	

1911 Census												
RG14-22-5-07-22507_0515_03												
21, Tenby Street, Everton, Liverpool												
Tag	Name	Relation	Marital Status	Gender	Age	Years Married	Children Total	Children Alive	Children Dead	Occupation	Birthplace	Disability
Husband {AB40}	Joseph Mason	Head	Marr	Male	29					Shipwright (Ship Builders)	Kirkdale Liverpool	
{AB40}	Emily Ann Mason	Wife	Marr	Female	32	5	2	2	0		Kirkdale Liverpool	
	Alexander Mason	Son	Unm	Male	4						Everton Liverpool	
	William Mason	Son	Unm	Male	3						Everton Liverpool	

1911 Census												
RG14 – 22-6-63-22663-_0757_03												
144 Laurence Road, Liverpool, Lancashire												
Tag	Name	Relation	Marital Status	Gender	Age	Years Married	Children Total	Children Alive	Children Dead	Occupation	Birthplace	Disability
Husband {AB27}	Edward Henry Maguire	Head	Marr	Male	60					Chandler	Lancashire Liverpool	
{AB27}	Ellen Maguire	Wife	Marr	Female	59	34	5	5	0		Lancashire Liverpool	
	Clarence Maguire	Son	Unm	Male	21					Flour Millers Clerk	Lancashire Liverpool	
	Nora Maguire	Dau	Unm	Female	18					Dressmaker	Lancashire Liverpool	

1911 Census												
RG14-22-4-65-22465_0353_03												
1, Harcourt Street, Liverpool, Lancashire												
Tag	Name	Relation	Marital Status	Gender	Age	Years Married	Children Total	Children Alive	Children Dead	Occupation	Birthplace	Disability
Husband {AB16}	John Jas Hope	Head	Married	Male	50	31	6	4	2	Dock Labourer	Liverpool	
{AB16}	Alice Hope	Wife	Married	Female	52						Liverpool	

1911 Census												
RG14-22-4-06-22406_0022_33 & RG14-22-6-10-22610_0007_29 RG 14 Piece 22406 Page 16												
Workhouse; West Derby Union, Rice Lane, Walton on the Hill, Liverpool												
Tag	Name	Relation	Marital Status	Gender	Age	Years Married	Children Total	Children Alive	Children Dead	Occupation	Birthplace	Disability
{AB24}	Thomas Audley	Inmate	Single	Male	61					Sail Maker	Liverpool	Blind
*{G11}	Thomas Audley	Inmate	Single	Male	18					Inmate	Liverpool	

{34 Male Inmates & 16 Female Inmates on Workhouse records} (See Family "G" Narrative for further details)

This document has been produced for display on www.audleyfamilyhistory.com & www.one-name.net Please feel free to distribute this document to others but please give credit to the website. This document should not be used for commercial gain

1911 Census												
RG 14/ 22399												
18 Old Barn Road, Anfield, Walton on the Hill Liverpool												
Tag	Name	Relation	Marital Status	Gender	Age	Years Married	Children Total	Children Alive	Children Dead	Occupation	Birthplace	Disability
{AB28}	Margaret J Harrison	Head	Widow	Female	55	32	4	2	2		Lancs Liverpool	
	Charles Wm Harrison	Son	Unm	Male	29					Dock Labourer	Lancs Liverpool	
	Albert Harrison	Son	Unm	Male	26					Labourer in Tobacco Factory	Lancs Liverpool	

1921 Census of England

The 1921 Census of England was taken on the 19th June 1921.

In the tables below the column 'Occupation' covers three columns in the actual Census namely 'Personal Occupation', 'Employment (Employer)', and 'Place of Work'.

This document has been produced for display on www.audleyfamilyhistory.com. & www.one-name.net Please feel free to distribute this document to others but please give credit to the website. This document should not be used for commercial gain

1921 Census							RG15/17585/0109 & 0110		
Address 17, Lind Street, Walton on the Hill, Liverpool, Lancashire									
Tag	Name	Relation	Age		Gender	Marital Status Parents	Birthplace Nationality	Occupation	Children under 16
			Yrs	Mo					
{AB37}	Thomas Audley	Head	41	-	Male	Married	Liverpool, Lancashire	Coal Carter White Moss Coal Co. 199 Great Howard Street	4
Wife of {AB37}	Elizabeth Audley	Wife	34	---	Female	Married	Liverpool, Lancashire	Household Duties	
{AB72}	Eric Audley	Son	9	5	Male	Both Alive	Liverpool, Lancashire	Full Time Education	
{AB73}	Elizabeth Ann Audley	Daughter	8	3	Female	Both Alive	Liverpool, Lancashire	Full Time Education	
{AB75}	Elsie May Audley	Daughter	3	4	Female	Both Alive	Liverpool, Lancashire		
{AB76}	Louisa Audley	Daughter	1	3	Female	Both Alive	Liverpool, Lancashire		
	William Henry Cain	Boarder	25	6	Male	Married	Liverpool, Lancashire	Carter (Out of work) William Lodge 62 Burleigh Road Everton, Liverpool	2
	Florence Cain	Boarder	26	--	Female	Married	Liverpool, Lancashire		
	Florence Emma Cain	Boarder	5	10	Female	Both Alive	Liverpool, Lancashire	Full Time Education.	
	William John Cain	Boarder	0	7	Male	Both Alive	Liverpool, Lancashire		

1921 Census							RG15/17710/0111 & 0112		
Address 139, Breck Road, Everton, Liverpool, Lancashire									
Tag	Name	Relation	Age		Gender	Marital Status Parents	Birthplace Nationality	Occupation	Children under 16
			Yrs	Mo					
Wife of {AB44}	Mrs Eliz Audley	Head	56	-	Female	Widowed	Glasgow, Scotland	At Home	
{AB57}	Ethel Audley	Daughter	19	8	Female	Single	Liverpool, Lancashire	Printers Feeder Liverpool Daily Post & Mercury Offices Wood Street, Liverpool	

1921 Census							RG15/17796/0033 & 0034		
Address 39 Crosfield Road, Off Durning Road, West Derby, Liverpool, Lancashire									
Tag	Name	Relation	Age		Gender	Marital Status Parents	Birthplace Nationality	Occupation	Children under 16
			Yrs	Mo					
{AB49}	Alexander Audley	Head	34	9	Male	Married	Liverpool, Lancashire	Plater (Out of work)	3
Wife of {AB49}	Adah Lillian Audley	Wife	33	11	Female	Married	Liverpool, Lancashire	At Home	
{AB80}	Alexander Leslie Audley	Son	9	9	Male	Both Alive	Liverpool, Lancashire	In Full Time Education	
{AB81}	Alice Lillian Audley	Daughter	8	1	Female	Both Alive	Liverpool, Lancashire	In Full Time Education	
{AB83}	Olga Marion Audley	Daughter	--	10	Female	Both Alive	Liverpool, Lancashire		

1921 Census							RG15/17824/0257 & 0258		
Address 48 Kinglake Street, West Derby, Liverpool, Lancashire									
Tag	Name	Relation	Age		Gender	Marital Status Parents	Birthplace Nationality	Occupation	Children under 16
			Yrs	Mo					
{AB47}	Geo Audley	Head	38	8	Male	Married	Liverpool, Lancashire	Operative Painter (Out of work) W Pusey of London Road	3
Wife of {AB47}	Margt (<i>sic</i>) Audley	Wife	29	9	Female	Married	Liverpool, Lancashire	Home Duties	
{AB77}	Geo K Audley	Son	7	9	Male	Both Alive	Liverpool, Lancashire	Full Time Education	
{AB78}	Doris Audley	Daughter	4	-	Female	Both Alive	Liverpool, Lancashire		
{AB79}	Thos Audley	Son	1	11	Male	Both Alive	Liverpool, Lancashire		

1921 Census							RG15/17892/0919 & 0920		
Address 15 Hut, 7 th Avenue, Alder Road, West Derby, Liverpool, Lancashire									
Tag	Name	Relation	Age		Gender	Marital Status Parents	Birthplace Nationality	Occupation	Children under 16
			Yrs	Mo					
{AB48}	William Audley	Head	37	10	Male	Married	Liverpool, Lancashire	Painter J W Jones, Builder Allerton Road, Liverpool	7
Wife of {AB48}	Mary Audley	Wife	38	4	Female	Married	Liverpool, Lancashire	Home Duties	
{AB58}	William Audley	Son	15	1	Male	Single	Liverpool, Lancashire		
{AB59}	Alexander Audley	Son	12	11	Male	Both alive	Liverpool, Lancashire	Full Time Education	
{AB60}	Norman Audley	Son	10	7	Male	Both Alive	Liverpool, Lancashire	Full Time Education	
{AB62}	Thelma Audley	Daughter	8	4	Female	Both Alive	Liverpool, Lancashire	Full Time Education	
{AB61}	Eric Audley	Son	6	1	Male	Both alive	Liverpool, Lancashire	Full Time Education	
{AB63}	Ethel Audley	Daughter	2	2	Female	Both Alive	Liverpool, Lancashire		
{AB64}	Muriel Audley	Daughter	0	6	Female	Both Alive	Liverpool, Lancashire		

This document has been produced for display on www.audleyfamilyhistory.com & www.one-name.net Please feel free to distribute this document to others but please give credit to the website. This document should not be used for commercial gain

1921 Census							RG15/28095/0497 & 0498		
Address: 5 Sherwood Terrace, Broadway, Douglas, Isle of Man.									
Tag	Name	Relation	Age		Gender	Marital Status Parents	Birthplace Nationality	Occupation	Children under 16
			Yrs	Mo					
Guardian of {AB70}	William James Bradnock	Visitor	51	5	Male	Single	Liverpool	Bank Clerk Union Bank of Manchester Ltd	
Guardian of {AB70}	Elizabeth Marie Jones	Visitor	40	7	Female	Single	Liverpool	Housekeeper	
{AB70}	Thelma Eva Audley	Visitor	11	3	Female	Both Dead	Liverpool	Full Time Education	
	(We believe there is another page to this entry.)								

1931 Census of England

The 1931 Census of England was taken 26th April 1931 but was destroyed during WWII

1939 Register of England

The 1939 Register were created in 1939 for the issue of registration documents and ration books shortly after the commencement of World War 2. As they were produced after the start of the war they do not include people who were member of; conscripted into and volunteered for the armed services. Additionally After World War 2 these registers were used as the registration of people into the newly formed National Health Service. These registers were 'updated' by the National Health service until 1991 when the National Health Service Registration was computerised.

The updates made under the National Health Service typically include; changes of surname by Marriage, corrections to Christian names (for example changing initials to full names) and recording the Deaths of individuals listed in the registers. No changes of address are recorded are the Births of new individuals are not recorded.

The records of individuals are either open or closed. Open records can be viewed by the public and Closed records cannot be viewed by the public.

Records are open if one of the following conditions applies:

- The record is open if the person was Born more than 100 years ago. This is the 100 year rule and means that progressively more records will be opened each year until they all become open in 2040.

This document has been produced for display on www.audleyfamilyhistory.com. & www.one-name.net Please feel free to distribute this document to others but please give credit to the website. This document should not be used for commercial gain

This document has been produced for display on www.audleyfamilyhistory.com & www.one-name.net Please feel free to distribute this document to others but please give credit to the website. This document should not be used for commercial gain

- The record is open if the person is deceased and the person's Death is recorded in the registers. In theory this means that the record for anyone listed in the registers and Died before 1991 should be open. However not all Deaths before 1991 were recorded in the registers, and people who were in the armed forces in 1939 are not listed in the registers.

Records that are not open are closed. However members of the public can make requests to the National Archive at Kew to open closed records. To do this they must be able to supply a copy of a Death Certificate and the National Archives must be able to relate this Death Certificate to a particular individual in the 1939 registers. For example the Death Certificate has the address where the individual Died and the 1939 Registers have the address where the individual was living in 1939, so not all requests may be successful.

1939 Registers			RG101/4787C/030/16 Letter Code NVFH		
141 Mardale Road, Huyton with Roby, U.D., Lancashire, England					
Tag	Name	Date of Birth	Marital Status	Occupation	Other
Wife of {AB60}	Florence M Audley	21st August 1911	Married	Unpaid Domestic Duties	
Poss {AB43}	Closed				
Poss {AB87}	Closed				
Mother of Wife of {AB60}	Mary Walker	11th November 1862	Widowed	Unpaid Domestic Duties	
	Emily Walker	18th May 1895	Single	Seeking Work	

1939 Registers			RG101/4433A/002/21 Letter Code NITF		
Lower Breck Road, Liverpool C.B., Lancashire, England					
Tag	Name	Date of Birth	Marital Status	Occupation	Other
{AB53}	Albert Audley	13th April 1896	Married	Hotel Waiter & Porter	
1st Wife of {AB53}	Catherine Audley	12th November 1902	Married	Unpaid Domestic Duties	

1939 Registers			RG101/4364I/020/9 Letter Code NHRV		
35, Kempston Street, Liverpool C.B, Lancashire, England					
Tag	Name	Date of Birth	Marital Status	Occupation	Other
{AB80}	Alexander L Audley	19th September 1911	Married	Solicitor’s Clerk	
Wife of {AB80}	Annie J Audley	26th July 1911	Married	Unpaid Domestic Duties	

This document has been produced for display on www.audleyfamilyhistory.com. & www.one-name.net Please feel free to distribute this document to others but please give credit to the website. This document should not be used for commercial gain

1939 Registers				RG101/4411D/009/6 Letter Code NIJV	
25, Smeaton Street, Liverpool C.B, Lancashire, England					
Tag	Name	Date of Birth	Marital Status	Occupation	Other
{AB72}	Eric Audley	17th January 1912	Married	Stillman (Process Worker, Spirit Manufacturer)	
Wife of {AB72}	Elsie Audley	25th October 1911	Married	Shoe Sewing Machinist	

1939 Registers			RG101/4362H/002/24 Letter Code NHRD		
44, Erskine Street, Liverpool C.B., Lancashire, England					
Tag	Name	Date of Birth	Marital Status	Occupation	Other
{AB77}	George Audley	12th September 1914	Married	Candle Maker Heavy Worker	1
Wife of {AB77}	Elsie Audley	21st March 1914	Married	Unpaid Domestic Duties	2
Prob {AB110}	Closed				3

1939 Registers			RG101/4360I/005/17 Letter Code NHQK		
37 & 39, Crosfield Road, Liverpool C.B., Lancashire England					
Tag	Name	Date of Birth	Marital Status	Occupation	Other
{AB49}	Alexander Audley	16th September 1886	Married	Newsagent & Tobacconist	
Wife of {AB49}	Ada L Audley	16th July 1887	Married	Unpaid Domestic Duties	
{AB83}	Olga M Knight (Audley)	26th August 1920	Single	Cloak Room Attendant	

This document has been produced for display on www.audleyfamilyhistory.com & www.one-name.net Please feel free to distribute this document to others but please give credit to the website. This document should not be used for commercial gain

1939 Registers			RG101/4412F/013/8 Letter Code NIKD		
32, Rickman Street, Liverpool C.B., Lancashire England					
Tag	Name	Date of Birth	Marital Status	Occupation	Other
{AB37}	Thomas H Audley	14th November 1880	Married	Road Labourer	
Wife of {AB37}	Elizabeth Audley	27th June 1888	Married	Housewife	
{AB73}	Elizabeth A McIntyre (Audley)	24th March 1913	Single	Cooked Meats Shop Ass	
{AB76}	Louisa Roskell (Audley)	30 th March 1920	Single	Packer Biscuits	
{AB113}	Emily M Wilson (Audley)	21st June 1923	Single	Printing Trade Machine Feeder	

1939 Registers			RG101/4427G/004/26 Letter Code NIRB		
71 Aber Street, Liverpool C B, Lancashire, England					
Tag	Name	Date of Birth	Marital Status	Occupation	Other
Wife of {AB47}	Margaret Audley	4th September 1891	Widowed	Unpaid Domestic Duties	1
{AB78}	Doris Roberts (Audley)	13th June 1917	Single	Dentists Assistant	2
{AB84}	Elsie Pritchard (Audley)	18th February 1924	Single	Machinist	3
	Closed				4

1939 Registers			RG101/4367A/004/23 Letter Code NHST		
25, Cadogan Street, Liverpool C.B., Liverpool, Lancashire England					
Tag	Name	Date of Birth	Marital Status	Occupation	Other
Wife of {AB58}	Margaret Audley	8th August 1903	Married	Unpaid Domestic Duties	
	Closed				

This document has been produced for display on www.audleyfamilyhistory.com. & www.one-name.net Please feel free to distribute this document to others but please give credit to the website. This document should not be used for commercial gain

1939 Registers			RG!01/4360C/002/30 Letter Code NHQE		
20 Wrenbury Street, Liverpool C B, Lancashire England.					
Tag	Name	Date of Birth	Marital Status	Occupation	Other
	Thomas Rimmer	22nd December 1899	Married	Carver Cotton Tin Operator Oil Cake Mills	1
	Florence M Rimmer	10th Mat 1897	Married	Unpaid Domestic Duties	2
	Florence M Archer (Rimmer)	24th January 1920	Single	Electro Plater	3
	Richard Rimmer	30th March 1922	Single	Shop Assistant (Butcher)	4
Wife of {AB79}	Helen Audley (Rimmer)	13th October 1925	Single	At School	5
	Georgina Ruddock (Rimmer)	29th April 1929	Single	At School	6
	Closed				7
	Kathleen Quinn (Rimmer)	29th April 1935	Single	Under School Age	8

1939 Registers			RG101/4410J/014/11 Letter Code NIJR		
6 Barlow Square, Liverpool CB, Lancashire, England					
Tag	Name	Date of Birth	Marital Status	Occupation	Other
Husband {AB75}	William McIntyre	7th February 1917	Married	Plumber (Copper)	
{AB75}	Elsie (M) McIntyre (Audley)	6th February 1918	Married	Unpaid Domestic Duties	
	Closed				

1939 Registers			RG101/4787D/019/16 Letter Code NVFI		
33 Cartmel Road, Huyton with Roby U D, Lancashire					
Tag	Name	Date of Birth	Marital Status	Occupation	Other
	William Cavanagh	20th October 1899	Married	General Labourer	
Future Wife of {AB53}	Emily Cavanagh	4th February 1907	Married	Unpaid Domestic Duties	

This document has been produced for display on www.audleyfamilyhistory.com & www.one-name.net Please feel free to distribute this document to others but please give credit to the website. This document should not be used for commercial gain

1939 Registers			RG101/4355A/011/6 Letter Code NHOD		
8 Woodside Street, Liverpool, Liverpool C.B. Lancashire					
Tag	Name	Date of Birth	Marital Status	Occupation	Other
	Thomas Gledhill	28 th Jan 1890	Married	General Carter	
	Hannah Gledhill	4 th September 1893 or 1890	Married	Unpaid Domestic Duties	
	Hannah R Burke (Gledhill)	15 th August 1915	Single	Cafe Kitchen Help	
2 nd Wife of {AB59}	Doris Audley	20 th October 1917	Married	Unpaid Domestic Duties	
	Closed				

London Gazette

Item	Publication	Details
{AB3}	London Gazette Issue 1789 published on the 25th February 1823. Page 12 of 16	PETITIONS of INSOLVENT DEBTORS, to be heard At the Town-Hall, in the Borough of Liverpool, in the County of Lancaster, on the 18th day of March 1823, at Ten O' Clock in the Forenoon. Thomas Audley, formerly of Edge-Hill, near Liverpool, and late of Adlington-Street, Liverpool, Watch Maker.

Departing Passenger Lists

Passenger Lists			
Tag	Year	DETAILS	Source
Husband of either {AB39} or {AB115}	1912	Hy Hammond. 3rd Class. Labourer (<i>Sailing unaccompanied</i>) left Ship At Sydney, Australia. Ship "SS Ranatora" – Shaw, Savill & Albion Line. Date of Departure: 11th January 1912, Bound for New Zealand from London	
{AB116}	1912	Mary Hammond, no occupation, aged 15, 3rd Class Date of Departure: 20th December 1912, Bound for Sydney, Australia, from London, Ship "SS Gothic" – The Aberdeen Line	Findmypast

This document has been produced for display on www.audleyfamilyhistory.com. & www.one-name.net Please feel free to distribute this document to others but please give credit to the website. This document should not be used for commercial gain

This document has been produced for display on www.audleyfamilyhistory.com & www.one-name.net Please feel free to distribute this document to others but please give credit to the website. This document should not be used for commercial gain

Passenger Lists			
Tag	Year	DETAILS	Source
{AB117}	1912	Eliza Hammond, no occupation, aged 13, 3rd Class Date of Departure: 20th December 1912, Bound for Sydney, Australia, from London, Ship "SS Gothic" – The Aberdeen Line	Findmypast
{AB118}	1912	Alexander Hammond, no occupation, aged 11, 3rd Class Date of Departure: 20th December 1912, Bound for Sydney, Australia, from London, Ship "SS Gothic" – The Aberdeen Line	Findmypast
{AB39}	1912	Mrs Eliza Hammond; Housewife; aged 25, 3rd Class Date of Departure: 20th December 1912, Bound for Sydney, Australia, from London, Ship "SS Gothic" – The Aberdeen Line	Findmypast
{AB119}	1912	Horace Hammond, no occupation, aged 9, 3rd Class Date of Departure: 20th December 1912, Bound for Sydney, Australia, from London, Ship "SS Gothic" – The Aberdeen Line	Findmypast
{AB120}	1912	Harold Hammond, no occupation, aged 7, 3rd Class Date of Departure: 20th December 1912, Bound for Sydney, Australia, from London, Ship "SS Gothic" – The Aberdeen Line	Findmypast
{AB121}	1912	William Hammond, no occupation, aged 6, 3rd Class Date of Departure: 20th December 1912, Bound for Sydney, Australia, from London, Ship "SS Gothic" – The Aberdeen Line	Findmypast
{AB122}	1912	Vera Hammond, no occupation, aged 4, 3rd Class Date of Departure: 20th December 1912, Bound for Sydney, Australia, from London, Ship "SS Gothic" – The Aberdeen Line	Findmypast
{AB41}	1912	Mrs Amelia Audley, Domestic, aged 26, 3rd Class Date of Departure: 20th December 1912, Bound for Sydney, Australia, from London, Ship "SS Gothic" – The Aberdeen Line	Findmypast
{AB70}	1930	Thelma Audley Born 1910; Female; departed 1930 from Liverpool to Montreal, Canada	Findmypast
Guardian of {AB70}	1930	Elizabeth Bradnock Born 1881; Female; departed 1930 from Liverpool to Montreal, Canada	Findmypast
Guardian of {AB70}	1930	William Bradnock Born 1870; Male; ; departed 1930 from Liverpool to Montreal, Canada	Findmypast
{AB70}	1930	Thelma Audley, New York to Liverpool; Ship MV "Britannic", of the White Star Line ship sailing from New York & Boston, arriving in Liverpool on the 20th October 1930. Third Class intended UK address 2 Marlborough Road, Wallasey, Cheshire. No Occupation; aged 20; Country of Last Residence England; Country of Intended residence; England	Ancestry
Guardian of {AB70}	1930	William Bradnock, New York to Liverpool; Ship MV "Britannic", of the White Star Line ship sailing from New York & Boston arriving in Liverpool on 20th October 1930. Third Class intended UK address 2 Marlborough Road, Wallasey, Cheshire.; No Occupation; aged 60; Country of Last Residence England; Country of Intended residence; England	Ancestry

This document has been produced for display on www.audleyfamilyhistory.com. & www.one-name.net Please feel free to distribute this document to others but please give credit to the website. This document should not be used for commercial gain

This document has been produced for display on www.audleyfamilyhistory.com & www.one-name.net Please feel free to distribute this document to others but please give credit to the website. This document should not be used for commercial gain

Passenger Lists			
Tag	Year	DETAILS	Source
Guardian of {AB70}	1930	Elizabeth Bradnock, New York to Liverpool; Ship MV “Britannic”, of the White Star Line ship sailing from New York & Boston arriving in Liverpool on 20th October 1930. Third Class intended UK address 2 Marlborough Road, Wallasey; Cheshire. No Occupation; aged 49; Country of Last Residence England; Country of Intended residence; England	Ancestry

This document has been produced for display on www.audleyfamilyhistory.com. & www.one-name.net Please feel free to distribute this document to others but please give credit to the website. This document should not be used for commercial gain