

Audley Family History

Compiled for www.audleyfamilyhistory.com
&
www.audley.one-name.net

Family AA

Audley of Liverpool

**The Descendants of {AA2} Samuel Audley (the Son of {A1} John Audley)
Who married Hannah Gerrard in 1799.**

TABLE OF CONTENTS

REVISION.....	2
TAG NUMBERS.....	2
INTRODUCTION.....	2
RELATIONSHIP TO OTHER AUDLEY FAMILIES.....	3
SIMPLE FAMILY TREE.....	4
DETAILED FAMILY TREE.....	13
SUPPORTING EVIDENCE.....	42
BIRTHS.....	42
BAPTISMS.....	48
CONFIRMATIONS.....	54
MARRIAGES.....	54
DIVORCES.....	66
DEATHS & BURIALS.....	66
OBITUARIES.....	79
DESCRIPTION BOOK OF HMS ABOUKIR.....	81
1841 CENSUS OF ENGLAND.....	81
1851 CENSUS OF ENGLAND.....	84
1861 CENSUS OF ENGLAND.....	90
1871 CENSUS OF ENGLAND.....	97
1881 CENSUS OF ENGLAND.....	104
1891 CENSUS OF ENGLAND.....	114
1901 CENSUS OF ENGLAND.....	122
1911 CENSUS OF ENGLAND.....	135
1921 CENSUS OF ENGLAND.....	151
1931 CENSUS OF ENGLAND.....	165
1939 REGISTERS OF ENGLAND.....	166
1916 CENSUS OF MANITOBA, CANADA.....	176

1891 CENSUS OF ONTARIO, CANADA.....	177
1901 CENSUS OF ONTARIO, CANADA.....	178
1911 CENSUS OF ONTARIO, CANADA.....	179
1921 CENSUS OF MANITOBA, CANADA.....	179
CANADA VOTERS LIST. VANCOUVER, BRITISH COLUMBIA.....	180
PASSENGER LISTS.....	180
ARCHIVES OF SISTERS OF PROVIDENCE OF ST. VINCENT DE PAUL.....	184
DRAFTED TO MILITARY CANADIAN SERVICE.....	186
BURIALS IN WINNIPEG.....	186

Revision

Date	Details
10th August 2022	Updated {AA59} {AA60}
4th November 2022	Updated {AA122} {AA124} {AA148} {AA179} {AA198}
21st November 2022	Updated {AA124}
1 st January 2023	Updated {AA2} {AA5} {AA7} {AA12} {AA24} {AA25} {AA26} {AA27} {AA28} {AA29} {AA31} {AA33} {AA34} {AA35} {AA43} {AA44} {AA46} {AA56} {AA71} {AA175}
24 th February 2024	Updated {AA26}

Tag Numbers

Next Tag No to be used {AA217}

Introduction

The starting point for this Audley family history narrative is that described as Pedigree “A” in Chapter 20 of the Audley Pedigrees by A. L. Reade. That document should be read in conjunction with this family history narrative that can be found in the ‘Published Information’ section of the Audley Family History Website, under the heading ‘Audley Pedigrees’.

Whilst most of their known family history is spent in Liverpool, Lancashire, this branch of the Audley Family moved from Shotwick in Cheshire to Liverpool in Lancashire around 1800. Four Brothers left Shotwick in Cheshire around 1800 and moved to Liverpool in Lancashire. These four Brothers are the founding members of Audley Families ‘AA’, ‘AB’, ‘AC’ & ‘AD’. The Family ‘A’ narrative contains the information about the family while they were living in Cheshire.

It should be noted that while the family was living in both Shotwick & Neston, Cheshire, their surname was recorded as “Allday”.

Some family members are known to have emigrated to Canada.

Relationship to other Audley families

This simple family tree shows the relationship between Audley Families **A; AA; AB; AC; AD; AH & AK**

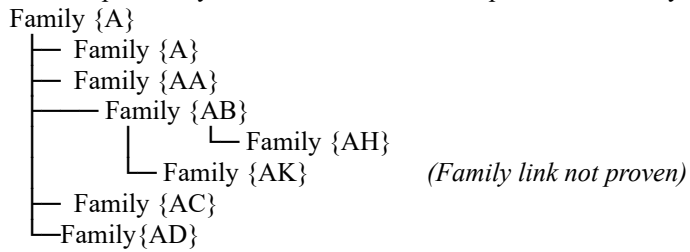

Simple Family Tree

(For the parentage of {AA2} see 'Audley Family A' Narrative of Shotwick & Neston, Cheshire.)

{AA2} Samuel Audley (aka) Allday (1775 – 1840)

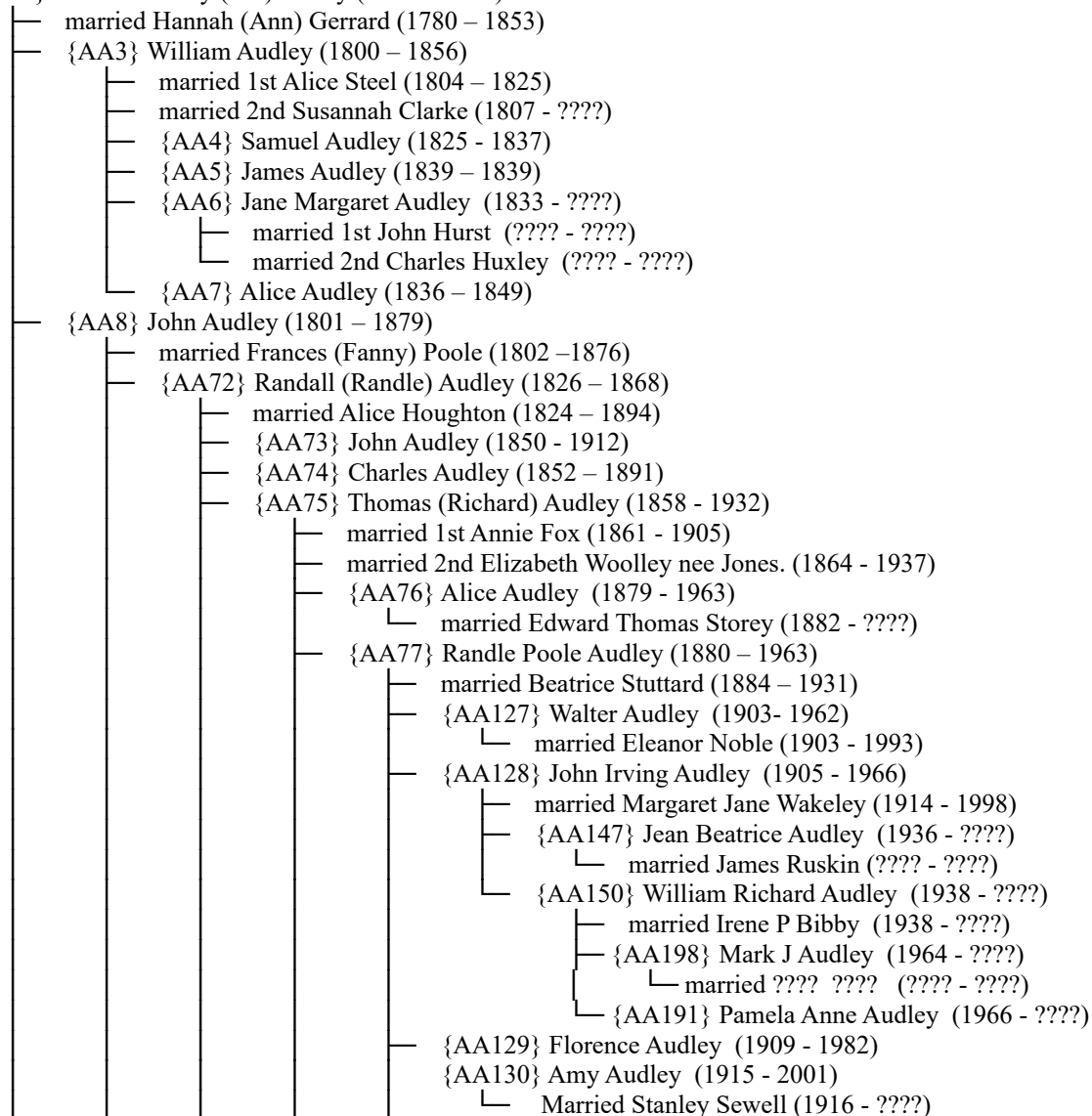

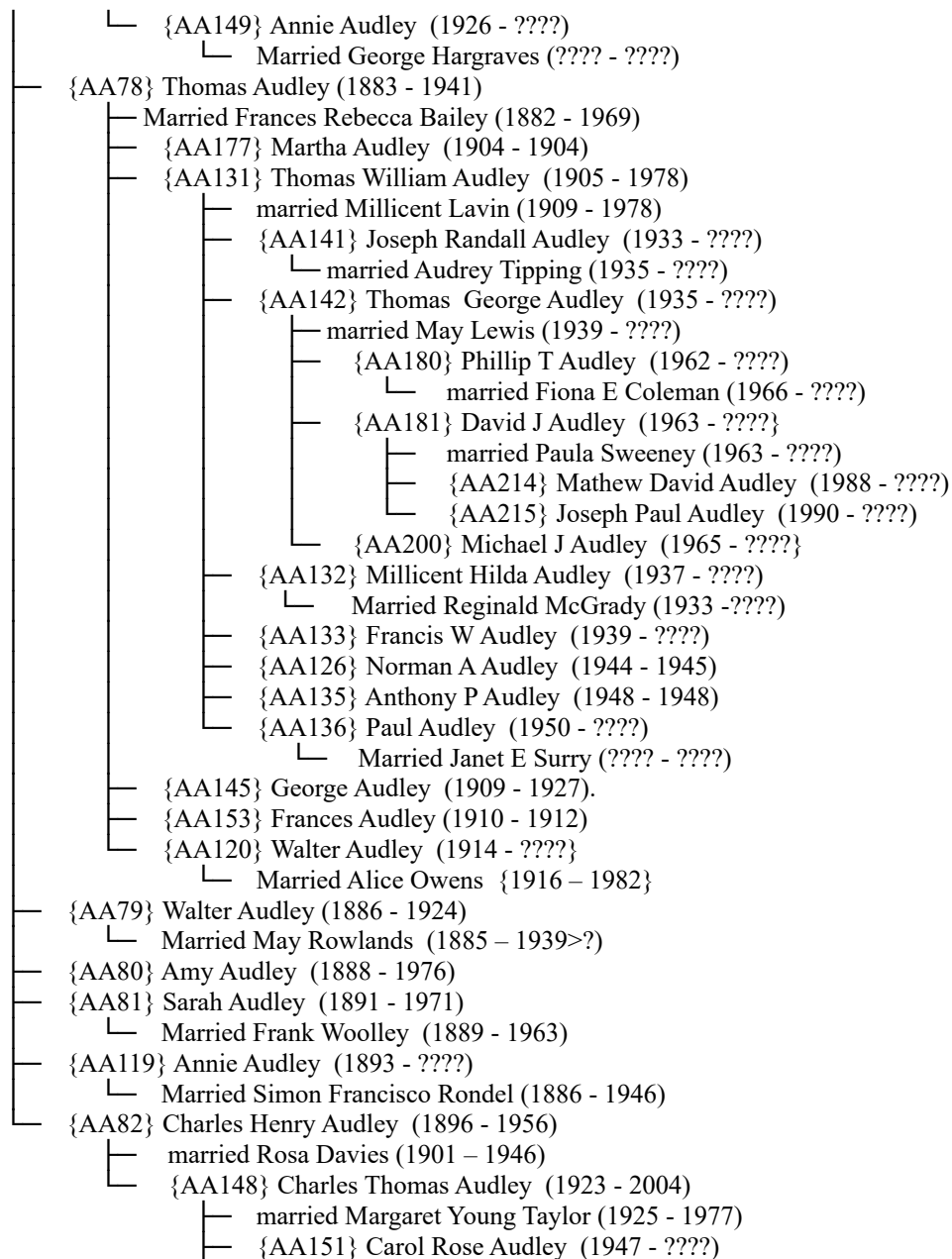

- └ Married David White (1944 - ????)
 - └ {AA152} Brian T Audley (1949 - ????)
 - └ Married Jean Stephenson (1954 - ????)
 - └ {AA182} Brian Kevin Audley (1968 - ????)
 - └ {AA183} Lisa Audley (1971 - ????)
 - └ Married Ian Thomas Hodgson (???? - ????)
 - └ {AA184} Gary Audley (1978 - ????)
 - └ {AA201} James Audley (1962 - ????)
 - └ Married Donna P Reed (1964 - ????)
 - └ {AA204} Nicola Jane Audley (1984 - ????)
 - └ {AA212} Stacey Louise Audley (1987 - ????)
 - └ {AA213} Carly Marie Audley {1990 - ????)
 - └ {AA83} James Randle Audley (1864 - 1864)
 - └ {AA84} Ellen Audley (1848 - 1849)
 - └ {AA85} Alice Audley (1854 - 1856)
 - └ {AA86} Frances Audley (1856 - 1856)
 - └ {AA87} Sarah Audley (1862 - 1928)
 - └ Married John Horner (???? - ????)
- └ {AA88} Joseph Audley (1838 - 1905)
 - └ married 1st Ann Jones (1839 - 1887)
 - └ married 2nd Alice Duncan (1836 - 1908)
 - └ {AA108} Thomas Audley (1864 - 1939)
 - └ married Eliza Jane Ogden (1864 - 1922)
 - └ {AA89} Robert Frederick Audley (1883 - 1945)
 - └ married 1st Winifred Francis Dean (1887 - 1953)
 - └ {AA199} Dorothy Winifred Audley (1910 - 1993)
 - └ married George W Mulgrue (???? - ????)
 - └ married 2nd Elizabeth Harrigan (???? - ????)
 - └ {AA90} William John Audley (1886 - 1955)
 - └ married Florence Edith Thomas (1883 - 1968)
 - └ {AA170} William O Audley (1916 - 1920)
 - └ {AA1} Gladys Georgina 'Audley' [Foster Daughter] (1911 - ????)
 - └ {AA91} Samuel Audley (1868 - 1940)
 - └ married 1st Kate Wood (Potter) (1869 - 1933)
 - └ married 2nd Janet Bury (1874 - 1939)
 - └ {AA158} Joseph Audley (1893 - 1893)
 - └ {AA103} Samuel Audley (1896 - 1964)
 - └ married Elizabeth Leonora Read (1888 - 1960)
 - └ {AA104} Eric Audley (1921 - 1989)
 - └ married Doreen Pretoria Prescott (1925 - 2014)
 - └ {AA137} Brian M Audley (1954 -)

- married Catherine Susan Tucker (1954 -)
 - {AA138} Helen Sarah Audley (1981 -)
 - married Donovan Luke Lubbe (1983 -)
 - {AA139} David Edward Audley (1983 -)
 - married Caroline Claire Patricia Knight (1984 -)
 - {AA203} Noah Eric Audley (2016 - ????)
 - {AA105} Kate Audley (1890 - 1933)
 - married John Tait Law (1885 - 1944)
 - {AA106} Lilian Audley (1894 - ????)
 - married Albert E Mathews (???? - ????)
 - {AA107} Eliza Jane Audley (1898 - 1961)
 - married George Alfred Millington (1896 - ????)
 - {AA159} Thomas Edgar Audley (1903 – 1903)
- {AA92} George (Joseph) Dixon Audley (1871 – 1942)
 - married Jane Bullock (1869 - 1932)
 - {AA93} Joseph Edward Audley (1898 – 1916)
 - {AA94} George Randle Audley (1900 – 1904)
- {AA95} William Joseph Audley (1875 - 1907)
 - married Eliza Jane McShane (1876 - 1953)
 - {AA117} Dorothy Frances Audley (1904 - 1990)
 - married Edward Ellis (???? - ????)
 - {AA143} Gladys Ann Audley (1905 – 1959)
 - {AA118} William Joseph Audley (1907 - 1975)
 - married Flora Graham (1907 – 1998)
 - {AA171} Sylvia Audley (1937- -????)
 - {AA164} Doreen Audley (1940 - ????)
- {AA96} John Audley (1881 – 1918)
 - married Louisa Douglas (1881 - 1965)
 - {AA97} William Joseph Audley (1909 - 1989)
 - married Elsie Leatherbarrow (1915 – 1983)
 - {AA125} Alan Audley (1942 - ????)
 - {AA134} William J Audley (1944 - 1994)
 - {AA98} John Audley (1914 – 1914)
 - {AA99} Louisa Audley (1916 - 1975)
 - married George Howcroft
- {AA100} Ann Jane Audley (1866 - 1915)
 - Married George Edwin Williams (1868 - ????)
- {AA101} Frances Margaret Audley (1873 - 1933)
 - married Arthur Doney (1873 - 1939)
- {AA102} Emily Audley (1879 - 1959)
 - Edwin Philip Pugh (1880 – 1920)

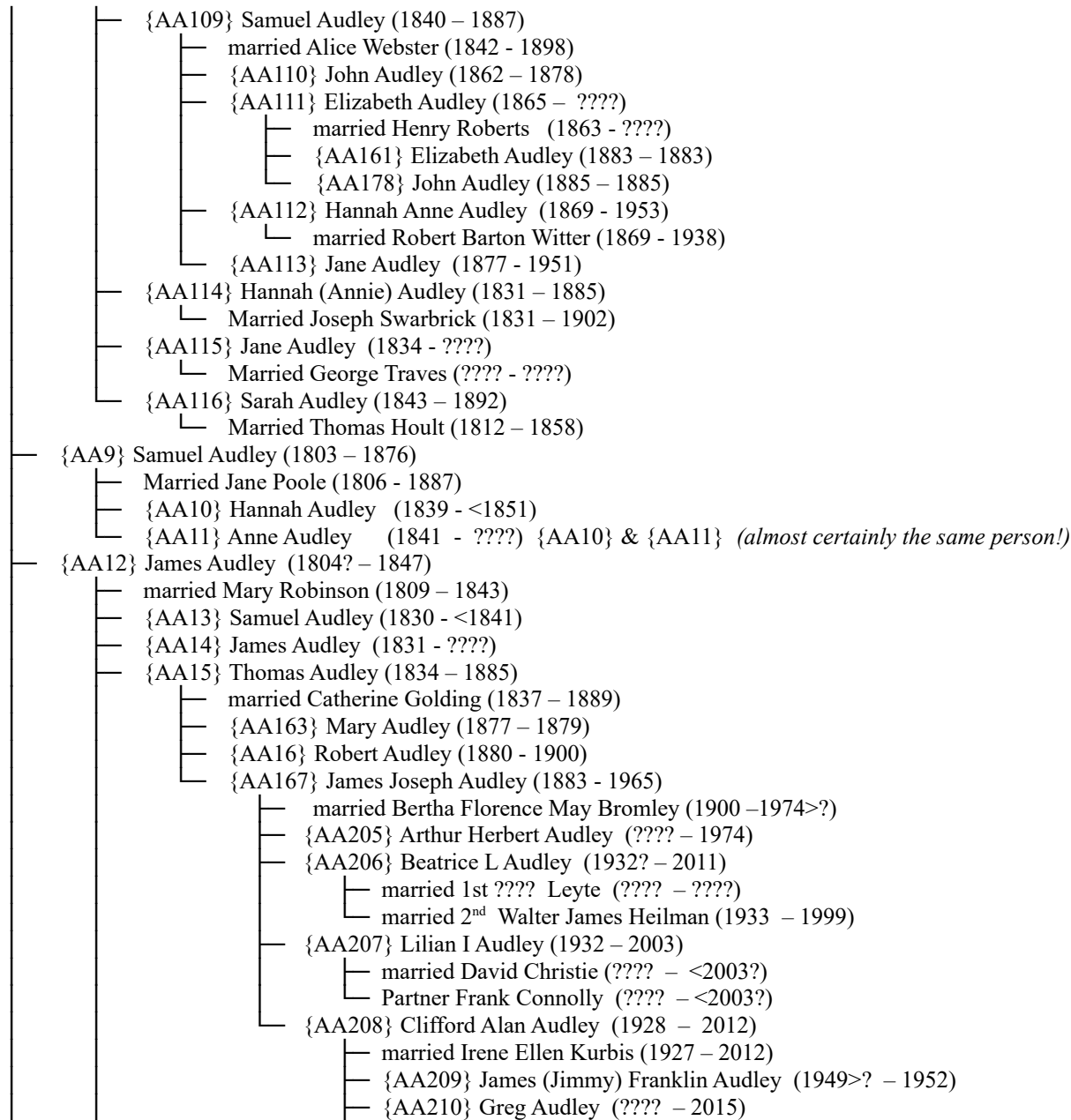

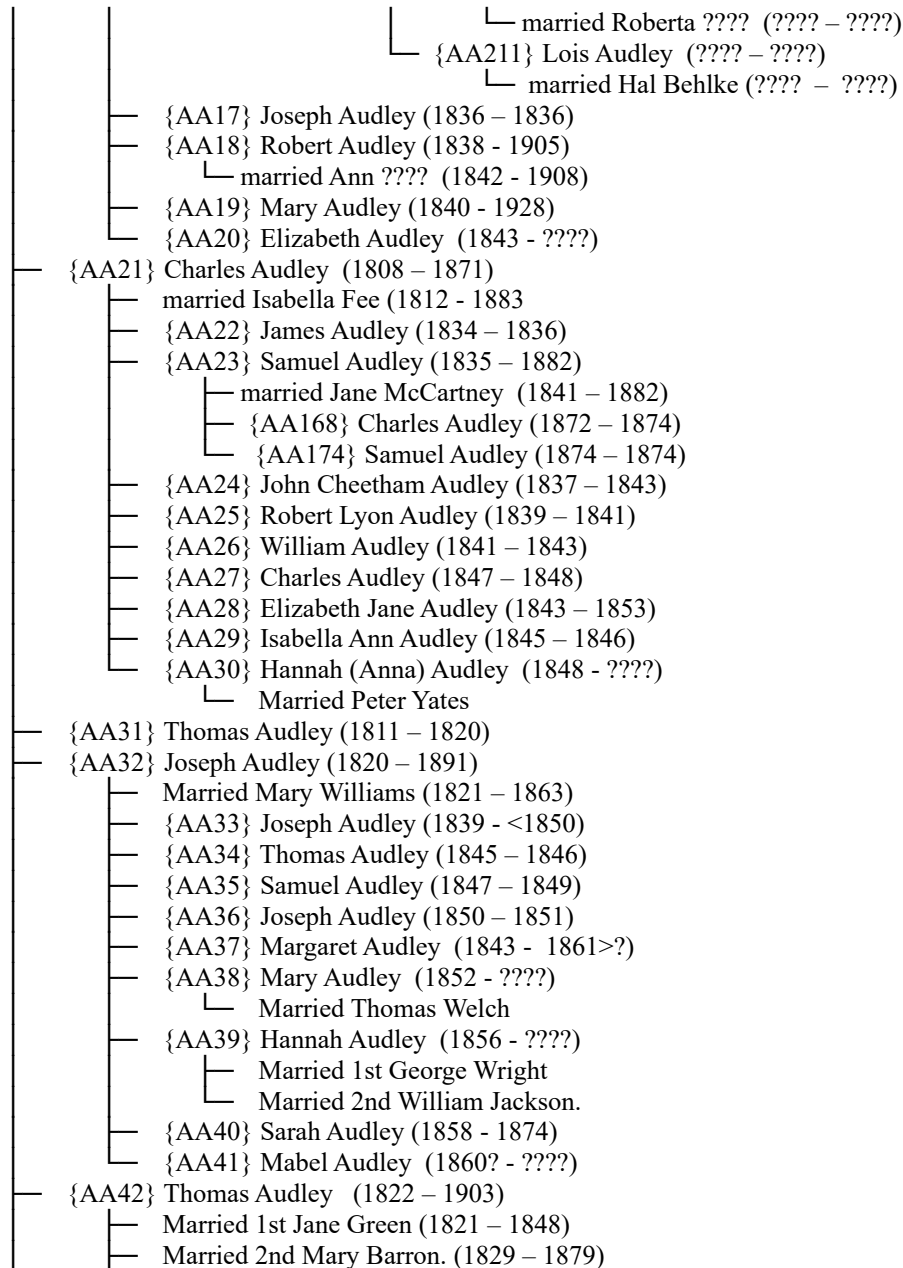

- {AA43} Henry Audley (1843 – 1844)
- {AA44} William Audley (1845 – 1846)
- {AA45} Alice Audley (1847 – 1848)
- {AA46} William Audley (1852 – 1935)
 - Married 1st Ellen Herbert, (1858-1899)
 - Married 2nd Matilda Eliza Woods. (1861 – 1929)
 - {AA47} Thomas William Audley (1882 - 1962)
 - Married 1st Elizabeth Jane Croasdell (1883 - 1947)
 - Married 2nd Sarah Ann Collins (???? – 1974)
 - {AA48} Eric William Audley (1907 - ????)
 - married May Augusta Roberts Audley (1909 – 1995)
 - {AA160} Lilian Audley (???? - ????)
 - married Lyall Robertson (1925 - 2012)
 - {AA49} Norman Audley (1909 – 1932)
 - {AA50} Albert Victor Audley (1922 - 1941)
 - {AA51} Gordon Vernon Audley (1928 - 2012)
 - married Grace Colleen Mackenzie (1927 – 2006)
 - {AA196} Karey Audley (1953 - ????)
 - {AA197} Rocky Audley (1957 - ????)
 - {AA162} Mary Ellen Audley (1883 – 1885)
 - {AA155} George Henry Audley (1884 - 1885)
 - {AA172} Robert Henry Audley (1886 – 1890)
 - {AA52} George Herbert Audley (1887 - 1940)
 - Married 1st Elizabeth Reynolds (1886 - 1930)
 - Married 2nd Ada Brown Mackay (1901 - ????)
 - {AA53} Lilian Florence Audley (1912 - ????)
 - Married James Murphy (???? - ????)
 - {AA54} Joseph Henry Audley (1890 – 1945)
 - Married Hilda May Twitchett (1885 - 1967)
 - {AA121} Joseph Henry Audley (1912 - ????)
 - Married Kathleen (Kitty) Spruce (1920- 2007)
 - {AA122} Robert William Audley (1937 - 2006)
 - Married Rose Olive Atkinson (1936 - 1997)
 - {AA179} Robert J Audley (1956 – ????)
 - Married 1st Mary C Bond (1953 - ????)
 - Married 2nd Irene Logan (???? - ????)
 - {AA202} Karen Jean Audley (1975 - ????)
 - {AA185} Robert Charles Audley (1976 - ????)
 - {AA186} Deborah Mary R Audley (1978 - 1978}
 - {AA187} David Richard Audley (1979 - ????)
 - {AA188} Paul Audley (1981 - ????)

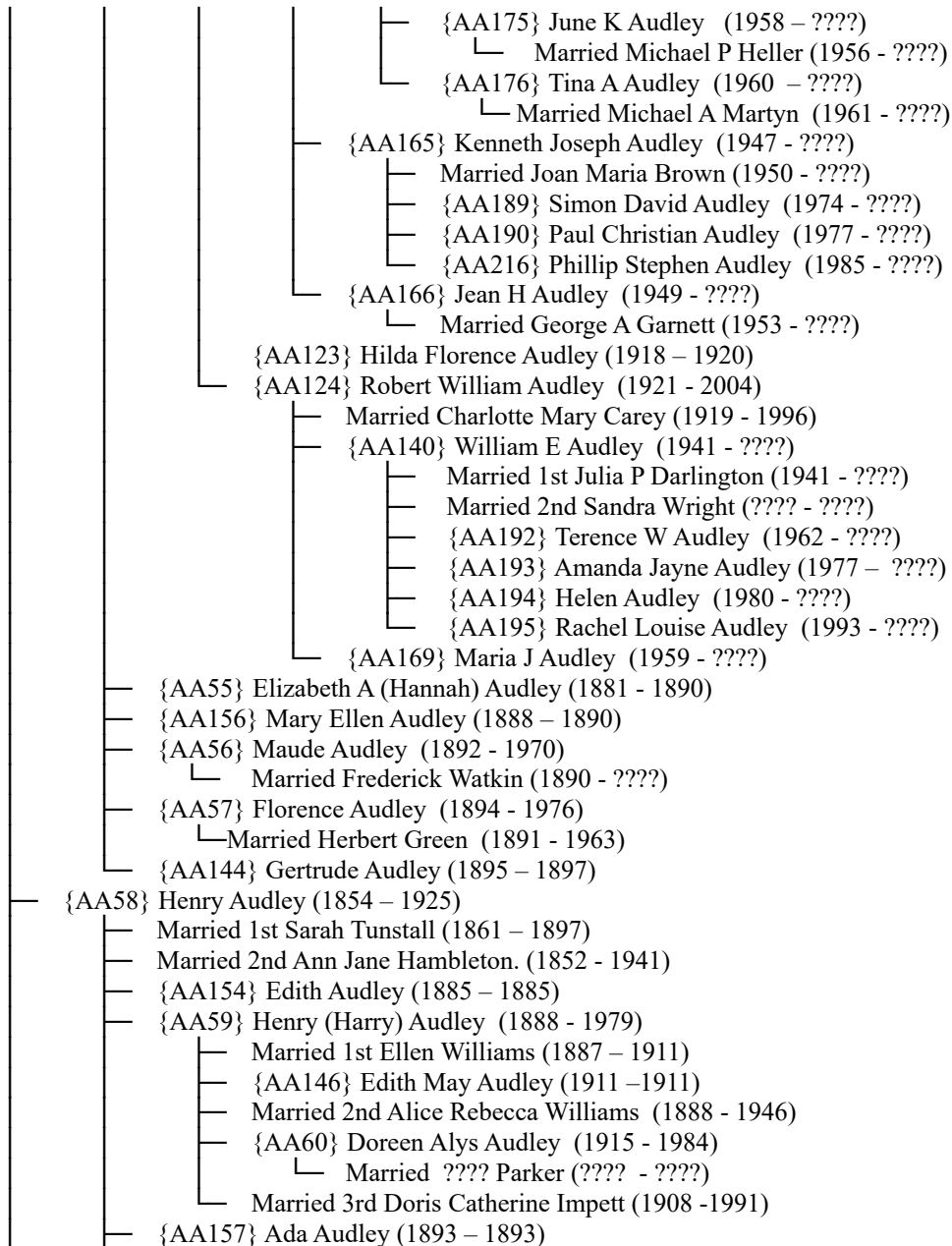

- └─ {AA173} Sarah Audley (1895 – 1896)
 - └─ {AA61} Samuel Audley (1857 – 1858)
 - └─ {AA62} Joseph Audley (1868 – 1868)
 - └─ {AA63} John Audley (1868 – 1868)
 - └─ {AA64} Hannah (Ann) Audley (1850 – 1936)
 - └─ {AA65} Mary Ann Audley (1860 – 1862)
 - └─ {AA66} Jane Audley (1863 - ???)
 - └─ Married Joseph Plummer
 - └─ {AA67} Emma Audley (1867 – 1876)
 - └─ {AA68} Mary Audley (1870 - 1957)
 - └─ Married William Ernest Tarrant
- └─ {AA69} Elizabeth Audley (1807 - ???)
 - └─ Married 1st Hugh Burns (??? - 1842)
 - └─ Married 2nd ??? Anson. (??? - ???)
- └─ {AA70} Mary Audley (1814 - 1879)
 - └─ Married John Nowlan (??? – 1863)
- └─ {AA71} Sarah Audley (1819–1820)

Detailed Family Tree

For the parentage of {AA2} see Audley Family 'A' Narrative of Shotwick & Neston, Cheshire

{AA2} **SAMUEL AUDLEY** (aka) **ALLDAY**. A Brick Maker, and later of New Bird Street, Liverpool in the early 1800's, where he is variously described as Farmer, Carter and Labourer; Baptised 23rd October 1775 (*as Samuel Allday*) at Shotwick, Cheshire; He Died on 17th December 1840 and was Buried on the 20th December 1840, at the Wesleyan Chapel, Stanhope Street, Toxteth, Liverpool aged 65 yrs, Grave No 127 West. A Carter of Fisher Street, Liverpool, and who Died of 'Typhus Fever'. He Married on the 2nd November 1799, at St. Nicholas's, Liverpool, **HANNAH (ANN) GERRARD** dau. of.....Gerrard (*or Jarratt*), of Sutton (*?Par. of Eastham*), Cheshire. By her, who was Born about 1780, Died a Widow, (as Ann Audley) and was Buried at the Wesleyan Chapel, Stanhope Street, Toxteth, Liverpool on the 3rd October 1853, aged 73 yrs, Recorded cause of Death, 'Decay of Nature', Grave No 185 West. of Mill Road Workhouse, Everton, Liverpool, where she was already living on the 31st March. 1851. In her burial record her place of abode was recorded as Fisher Street which was crossed out and replaced with 'Workhouse'. Fisher Street being her abode before she entered the Workhouse. They had issue,

I {AA3} **WILLIAM AUDLEY**, of Park Road, Toxteth Park, Liverpool, Carter (*or Cart Owner*), Joiner, or General Labourer; Born about 1800, at Sutton, Cheshire, Baptised on the 10th April 1800, at Shotwick, Cheshire; Died on the 22nd June 1856, aged "51" (*sic*) at 52 Park Road; Buried at St. James's Cemetery, Liverpool. Of Combermere Street, Toxteth Park Liverpool, a Carter, in 1841. Of, 52b, Park Road, Toxteth Park, Liverpool a Carter in 1851. Married 1st on the 27th December 1824, at St. Nicholas's, Liverpool, to **ALICE STEEL**, of Liverpool, and by her had issue, who was Buried on the 16th November 1825, aged 21, at Walton-on-the-Hill, Liverpool.

1. {AA4} **SAMUEL AUDLEY**, born on the 9th November 1825. Baptised on the 16th November 1825, at St Mary, Walton on-the-Hill. Not with family in 1841 Census of England or references in 1851 Census, and as no reference to a Death Certificate presume he Died before 1837.

{AA3} cont. **WILLIAM AUDLEY** Married, 2nd on the 24th October 1830, at St. John's, Liverpool, to **SUSANNAH CLARKE**, dau of James Clarke, Pavior and Widow ofGreen, of Whiston, Lancs. She was Born at Prescot, Lancashire, about 1807, and re-married on the 10th November 1856, at St. Michael's, Toxteth Park, Liverpool, to John Foster, of Brighton Street, Liverpool, Cart Owner, Widower, and Son of Edward Foster, Engineer. By his Wife Susannah, William Audley had issue,

- 2 {AA5} **JAMES AUDLEY**, Baptised on the 1st April 1839, at St Peter's Church, Liverpool, and Died on the 5th November 1839, aged 8 months, in Combermere Street, Liverpool, (*?Buried on the 11th November 1839, at St. James's Cemetery, Liverpool, as Jane Audley*).
3. {AA6} **JANE MARGARET AUDLEY**, born in Jordan Street, Liverpool, Baptised on the 22nd September 1833, at St. John's, Liverpool. Of Combermere Street, Toxteth Park Liverpool in 1841, Of 12 Penrith Street in 1851 (as Jane Hurst), Of Windsor Court, Eaton Street, Toxteth Park, Liverpool (*as Jane Huxley*) in 1861. She Married 1st on the 28th July 1850, at St. Michael's, Upper Pitt Street, Liverpool, to **JOHN HURST**, of Park Road, Liverpool, an Engineer, and Son of Edward Hurst, Labourer. Of Combermere Street, Toxteth Park Liverpool. She Married 2nd, as a Widow, on the 1st August 1859 at St Simon, Liverpool, to **CHARLES HUXLEY**, a Porter and Son of Thomas Huxley a Butcher
4. {AA7} **ALICE AUDLEY** born in Greenland Street, Liverpool; Baptised on the 7th November 1836, at St. Peter's, Liverpool, Of Combermere Street, Toxteth Park Liverpool, in 1841 Died on the on the 27th September 1849, aged 13 years, and buried at the Wesleyan Chapel, Stanhope Street, Toxteth, Liverpool. Recorded cause of Death, 'Cholera', Grave No 28 West. Living at 7, Northumberland Street, Toxteth Park, Liverpool.

II. {AA8} **JOHN AUDLEY**, of whom presently.

- III. {AA9} **SAMUEL AUDLEY**, of Kirkdale, Liverpool, a Rope Maker; Born about 1803, at Neston or Eastham, Cheshire. Of 1 Roberts Place, Upper Mann Street, Toxteth Park Liverpool, a Roper in 1841; Of 7 Back Claremont Street, a Rope Maker in 1851; Of 2 Valley View, Everton, a Carter in 1861 Of House 4 No 1 Court, Gildart Street, a Rope Maker in 1871. In the 1871 Census of England his place of Birth is given as Northwich and that of his Wife as Liverpool. He died on the 27th June 1876, age 73 at Royal Southern Hospital, Liverpool; and Buried at St. James's Cemetery, Liverpool. Married on the 7th November 1826, at St. Peter's, Liverpool, to JANE POOLE, Daughter of (*Randal*) Poole and by her, who was Born at Northwich, Cheshire, about 1806, and was living in 1851, 1861 & 1871, with her husband at 'Toxteth Park Workhouse,' Smithdown Road, Toxteth, in the 1881 Census of England¹. She died aged 81, in Q1 1887, at Liverpool. At the time of her Death she was living in the Workhouse. She was Buried on the 14th February 1887 at Walton Park Cemetery. Samuel and Jane had issue:
1. {AA10} **HANNAH AUDLEY**, born about 1839; Of 1 Roberts Place, Upper Mann Street, Toxteth Park, Liverpool in 1841. Not with the family in 1851 Census therefore presume that she Died before 1851.
(*Comment: It is probable that {AA10} and {AA11} are the same person.*)
 2. {AA11} **ANNE AUDLEY**, born about 1841, in Liverpool; Of 7 Back Claremont Street in 1851. Of 2 Valley View Everton in 1861 (*Comment: It is probable that {AA10} and {AA11} are the same person.*)
- IV {AA12} **JAMES AUDLEY**, of Toxteth Park, Liverpool, Carter or Labourer; Born on the 25th December 1804, in Mann Street, Toxteth Park; Baptised on the 27th December 1807, at St. Peter's, Liverpool; Of Robert Street, Liverpool, a Labourer in 1840, (*from baptism of {AA19} Mary Audley*). Of 26 Robert Street, Toxteth Park, Liverpool, a Labourer in 1841. He Died on either the 19th January 1847 or the 21st January 1847 aged either 36 or 40 years of age in Liverpool Workhouse, Mount Pleasant. There appears to be different dates of death and age at death on his death certificate recorded in 'Audley Pedigrees' and the church burial register. He married on the 15th December 1828, at St. Peter's, Liverpool, to MARY ROBINSON, of Liverpool. She died on the 24th October 1843, aged 34, at 26 Roberts Street, Liverpool, in childbirth, and was Buried on the 26th October 1843 at St James Toxteth Park Cemetery They had issue
Comment. It is not clear from the Parish Register the date of the baptism of {AA12} in 'Audley Pedigrees Reade records the date of baptism as 1805 but other online sources record it as 1807
1. {AA13} **SAMUEL AUDLEY**, born in Prince William Street, Toxteth Park; Baptised on the 9th August 1830, at St. Peter's, Liverpool (? Dead 1841).
 2. {AA14} **JAMES AUDLEY** born in Bridgewater Street, Liverpool; Baptised on the 20th October 1831, at St. Peter's, Liverpool. Of 26 Robert Street, Toxteth Park, Liverpool, in 1841. Of No 18 Court Grafton Street, No 6 Toxteth Park, a Boarder and Dock Labourer in 1851.
 3. {AA15} **THOMAS AUDLEY**, born in Bell Street, Toxteth Park, Liverpool; Baptised on the 20th January 1834, at St. Peter's, Liverpool; . Of 26 Robert Street, Toxteth Park, Liverpool, in 1841. In Liverpool Workhouse, on the 31st March 1851 living with Grand Mother Hannah Audley, Wife of {AA2}; Of 11, Dun Street, Bootle Cum Linacre, Lancashire, a Labourer in 1881. Died on the 27th December 1885 at Walton Workhouse, described as a General Labourer aged 42?. Married on the 11th September 1876 at St Peter's, Liverpool. CATHERINE GOLDING, who was Born 1836/37 in Ireland, Daughter of John Golding a Butcher; at the time of Marriage they both gave their address as Peach Street. She died on the 28th December 1889 aged 48 at 15, Dundas Street, Bootle, Lancashire. Thomas and Catherine had issue
 - i) {AA163} **MARY AUDLEY** born Q4 in 1877 at West Derby and Died Q3 in 1879 at West Derby. She was Buried on the 16th September 1879 at Ford Cemetery, Liverpool and was living at 10 Dundas Road, Liverpool at the time of her Death.
 - ii) {AA16} **ROBERT AUDLEY** born Q1 in 1880 at Dun Street, Bootle cum Linacre, Liverpool, also in living there in 1881. Following the Death of his parents he emigrated to Canada as part of the 'Home Children Scheme'. He sailed from Liverpool on the 18th September 1890 via Londonderry

¹ In the 1881 Census of England, for Toxteth Park Workhouse, Liverpool, there is also a Jane Audley aged 56 cannot as yet be identified.

(19th September 1890) aboard the “SS Parisian”, arriving in Montreal, Quebec, on the 27th September 1890. He sailed as part of a group of 18 children led by Miss M Malone as Matron. The group appears to have been known as Mrs Lacy’s party. Their destination is given as Kingston, Ontario, via the Grand Trunk Railway. The records of the House of Providence Orphanage indicate that he was adopted by a James Hyne of North Burgess, Newboro, Ontario. He was recorded as being of the sub district of Elmsley in the Province of Ontario, Canada, in 1891 (*as Robert Odley*) living with and adopted by a family with the name Hughes. The head of the household is a James Hughes a Farmer. (*It is speculated that the Jas Hyne and James Hughes are the same person*). He died on the 29th May 1900 aged 22, a Labourer at Pine Street, Brockville County of Leeds, Ontario, Canada.

- iii) {AA167} **JAMES JOSEPH AUDLEY** All the records for this person prior to and including 1911 refer to him as 'James Audley' whereas most records of this person from and including 1917 refer to him as 'James Joseph Audley'. He was Born Q3 in 1883 at West Derby. (*Comment: However in his Attestation papers for the Canadian Forces gave his date of Birth as the 1st July 1890.*) He seems to have used this date of Birth from his Marriage onwards. Following the Death of his parents he emigrated to Canada as part of the ‘Home Children Scheme’. He sailed from Liverpool on the 18th September 1890, via Londonderry (19th September 1890) aboard the “SS Parisian” arriving in Montreal, Quebec, on the 27th September 1890. He sailed as part of a group of 18 Children led by a Miss M Malone as Matron. The group appears to have been known as Mrs. Lacy’s party. Their destination is given as Kingston, Ontario, travelling via the Grand Trunk Railway. Of the Province of Ontario, Canada, living in an Orphanage in Kingston City, in 1891 (*as James Audly*). By 1901 he had been adopted by and was living with a family with the surname Brown in Wolfe Island, Frontenac, Ontario, Canada. The records of the Sisters of Providence of St. Vincent de Paul Orphanage indicate that; James Audley stayed at the Orphanage for a year. Even though the name of the original Foster parents is not documented he was probably adopted or fostered out in September 1891, as he does not appear in the list “Inmates in Residence October 1st, 1891” in the Register of Orphans 1879-1912. It appears he was returned to the House of Providence Orphanage, Kingston, Ontario, in late 1895 or early 1896 and re-placed with a new Guardian (Mrs. P.J. Brown of Wolfe Island) in January 1896. (*Comment: In the 1911 Census of Canada the Census record notes that James was Born in March 1889 in England*) he was still living as a Farmer with his adopted family of Peter Brown, a Farmer and his Wife Annie, with their 2 Sons, who were all originally from Ireland, and living at Frontenac, Wolfe Island, Ontario, Canada. During World War 1 he is believed to have served as a Private in the Canadian Expeditionary Force, Service No #3080845, and sailed from Halifax on the “RMS. Saxonia”, and served after arriving in Liverpool on the 4th March 1918, in Brighton, England, Kinmel Park, Denbigh, Wales and also France and Belgium. His ‘Particulars of Recruit Record’ noted he was then on the 5th January 1918, in the Fourth Military District, Montreal, in the 1st Depot Battalion of the First Quebec Regiment, Service No #19217 DC, and medically described as Category ‘A’. He was reported wounded twice within a period of 26 days in the British War Office weekly publication of Casualties. Firstly he was reported wounded on 1st October 1918 in casualty list No 5687. Secondly he was reported wounded on 26th October 1918 in Casualty list number 5706. He was a member of the Quebec Regiment of the Canadian Expeditionary Force, (*Daily List Report No’s. 5684 & 5706.*). He was ranked as a ‘Private’ Service No #3080845, and was Discharged from active service on the 12th February 1919, in Montreal, Quebec, Canada. He had suffered wounds to his left foot. (*Comment: claimed on his medical record that he was Born in Kingston, Ontario.*) His ‘Record of Particulars’ also noted he was a Labourer, and Married to a Mrs. Bertha Audley, living at 81, Cazalais Street, St Henry, Montreal. Of the Parish of St Charles, Portage-La Prairie, Manitoba, Canada in 1921. He Died on the 25th May 1965 and Buried on the 28th May 1965 at Brookside Cemetery, Winnipeg, Canada. He Married on the 17th July 1917 at the Calvin Presbyterian Church in Montreal to BERTHA FLORENCE MARY BROMLEY. She was a Minor, who was Born in Reading, England, Q4 in 1900, and Married with parental consent. Living in 1974 at 459, Carlaw Avenue, Winnipeg, and She died on the 2nd November 1981 and was Buried on the 5th November 1981, at Brookside Cemetery, Winnipeg, Canada. They had issue.

- a) {AA205} **ARTHUR HERBERT AUDLEY**, Details of Birth and whether he married or not are not known. He died on the 11th September 1974, at the Misericordia Hospital, and was Buried on the 13th September 1974, at Brookside Cemetery, Winnipeg, Canada. Living at that time at 459, Carlaw Avenue, Winnipeg.
 - b) {AA206} **BEATRICE L AUDLEY**, Details of Birth, are not known, but based on age at Death Born about 1932?.. She Died on the 28th January 2011 aged 79, at the Seven Oaks Hospital, Winnipeg, Canada. She married 1st to a ??? LEYTE, and married 2nd to a WALTER JAMES HEILMAN on the 30th October 1993. He was Born on the 26th April 1933 and Died on the 30th August 1999. By both her Husband's she had issue.
 - c) {AA207} **LILLIAN I AUDLEY** Born on the 8th December 1932, and died on 18th June 2003 at the Riverview Health Centre, Winnipeg, Manitoba. She married to a DAVID CHRISTIE, who 'predeceased' her, also her Partner, a FRANK CONNOLLY 'predeceased' by 2003.
 - d) {AA208} **CLIFFORD ALAN AUDLEY**, born on the 18th July 1928. He Died on the 6th December 2012. He married to an IRENE ELLEN KURBIS, in July 1949. Living at 107, Lipton Street, Winnipeg, in 1952. She Died on the 29th October 2012, at Lions Prairie Manor Seniors Home, Winnipeg, and They had issue
 - 1) {AA209} **JAMES (JIMMY) FRANKLIN AUDLEY**, Details of his Birth are not known, he Died on the 18th May 1952, and was Buried on the 21st May 1952, at Brookside Cemetery, Winnipeg, Canada, his 'Obituary' described him as an 'Infant Son', of Mr & Mrs Clifford A Audley, of 107, Lipton Street, Winnipeg.
 - 2) {AA210} **GREG AUDLEY**, Details of date of Birth, and place are not known, He died in May 2015. He married a ROBERTA ???
 - 3) {AA211} **LOIS AUDLEY**, Details of date of Birth and place are not known. She married Hal Behlke, and had issue.
- 4 {AA17} **JOSEPH AUDLEY**, born also in Bell Street, Baptised on the 12th September 1836, at St. Peter's, Liverpool; Buried on the 20th October 1836 aged 7 weeks, at St. James's Cemetery, Liverpool.
- 5 {AA18} **ROBERT AUDLEY**, born on the 15th February 1838, at 2 Mann Street, Liverpool; Baptised at St Peter's Church, Liverpool, on the 4th April 1838. Of 26 Robert Street, Toxteth Park, Liverpool, in 1841. Living with Grand Mother Audley, in The Liverpool Workhouse, Brownlow Hill, on the 31st March 1851. Of 64 Townsend Street (Railway Arch), Kirkdale, Liverpool, a Dock Labourer in 1861; living at 138 Stanley Road, Model Lodging House, Kirkdale, Lancashire in 1881, Occupation, Dock Carter; of 6 No 4 Court, Knight Street, Liverpool, a Labourer; in 1891 of 14 Bolton Street, Liverpool, a Dock Labourer in 1901. Died Q1 1905, aged 67 in Liverpool. Married ANN ???, sometime after 1881 and before 1891. She died aged 66 on the 25th December 1908 at Highfield Infirmary Knotty Ash. She is described as 'Widow of Audley, General Labourer of 5 House 2 Court, Copperas Hill, Liverpool. She was Buried on the 31st December 1908 at Walton Park Cemetery.
6. {AA19} **MARY AUDLEY**, born on the 2nd September 1840, in Roberts Street, Liverpool; Baptised on the 15th Sept 1840, at St Peter's, Liverpool. Of 26 Robert Street, Toxteth Park, Liverpool, in 1841. Of 2nd Court 16th House, Prince Edwin Street, Everton, living with Mother's Brother and his Wife in 1851, a Scholar. At 3 Bala Terrace, Everton, a House Servant in 1861 and living with Mother's Brother and his Wife. Her location has not been identified in the 1871 or the 1881 Census. From 1885 to 1886 was living at 44 Shakespeare Street, Liverpool and from 1888 to 1889 was living at 21 Mathieson Street, Edge Hill, Liverpool. Of 67 Dorset (*as Mary Hudley*), a Dressmaker in 1891. Living at the same address in 1891 was a John Parkinson a Boarder. Of 75 Ullswater Street, Everton, a Dressmaker in 1901. Living at the same address in 1901 was a John and a Richard Parkinson both described as boarders. (*Comment: It*

should be noted that Mary Audley and a Richard Parkinson were the witnesses at her Brother {AA15} Thomas's Marriage in September 1876.) Of 75 Ullswater Street, Everton, Liverpool in 1911. It is speculated that she Died Q2 in 1928 aged 80 at Liverpool.

7. {AA20} **ELIZABETH AUDLEY**, born on the 17th October 1843, at 26 Roberts Street, Liverpool. Baptised on the 25th October 1843, at St Peter's, Liverpool. Of 2nd Court, 16th House, Prince Edwin Street, Everton, living with her Mother's Brother, and his Wife in 1851, a Scholar. At 3 Bala Terrace, Everton, a Dressmaker, in 1861, and living with Mother's Brother, and his Wife.

- V. {AA21} **CHARLES AUDLEY**, of Stanhope Street, Toxteth Park, Liverpool, a Master Carter; Born on the 19th October 1808, in New Bird Street, Liverpool; Baptised on the 4th December 1808, at St. Peter's, Liverpool; Of Jordan Street, Liverpool, a Carter in 1839 (*from the Baptism of {AA25} Robert Lyons Audley*). Of Sandon Place, Stanhope Street, Toxteth Park, Liverpool, a Dock Labourer in 1841. Of Norfolk Street, a Carter in 1843, 1845 and 1847 (*from the Baptism of {AA28} Elizabeth Jane Audley, {AA29} Isabella Ann Audley, & {AA27} Charles Audley*). Of King Street, Liverpool, a Carter in 1848 (*from the baptism of {AA30} Hannah Audley*). Of 19 Bolton Street, West Derby, a Carter in 1851; of 14 Bolton Street, a Carter in 1861; of 14 Britton Street, Toxteth Park, Liverpool, a Carter in 1871. Run over by a Timber Carriage and killed, on the 26th August 1871, aged "59" at Herculaneum Dock Quay; Inquest held on the 29th August 1871. He was Buried on the 30th August 1871, at Toxteth Park Cemetery. From his Burial record it would appear that he Died in the Southern Hospital. (*He may have had a Beer House at 5 Ashton Street, Toxteth Park, in 1853*). Married on the 28th April 1833, at St. Peter's, Liverpool, to ISABELLA FEE dau. of.....Fee, and Widow of.....Foster, of Liverpool. She was Born 1811/12. She was living at 102 Mann Street with her Daughter and Son in Law in 1881 and Died on the 12th February 1883, aged "63," at 102 Mann Street, Toxteth Park, and was Buried on the 15th February 1883 at Toxteth Park Cemetery. They had issue,

1. {AA22} **JAMES AUDLEY**, born in Jordan Street, Liverpool; Baptised 19th February 1834, at St. Peter's, Liverpool; Buried on the 9th February 1836 aged 2 years, at St. James's Cemetery, Liverpool.

2. {AA23} **SAMUEL AUDLEY** of Liverpool, a Labourer; Born in Stanhope Street, Baptised on the 29th September 1835 at St. Peter's, Liverpool; Of Sandon Place, Stanhope Street, Toxteth Park, Liverpool in 1841; of 19 Bolton Street, West Derby, an Errand Boy in 1851. Of 14 Bolton Street, Toxteth Park, Liverpool a Carter in 1861; Described as a Labourer of 30 Chapman Street, Liverpool in 1873 (*from the Baptism record of {AA168} Charles Audley*.) He was of 31 Harlow Street, at time of his Marriage. He Married on the 6th December 1880 at St John the Baptist, Toxteth Park, to JANE MCCARTNEY, Widow of and Dau. of Thomas Mellor (*sic*) (*Deceased*), (*Comment: She claimed on their Marriage Certificate that her age was 31 years.?*) She was Born Q4 in 1841, and was of 13 Court Chapman Street in 1881. She died on the 17th December 1882, aged 40⁴, at 13 Court, Chapman Street, Liverpool, and was Buried at Toxteth Park Cemetery on the 20th December 1882
 - i) {AA168} **CHARLES AUDLEY** born Q1 in 1872 at West Derby. Baptised on the 20th February 1873, at St Thomas, Liverpool. Living at 30, Chapman Street, Liverpool, at the time of his Baptism. Died Q4 in 1874 aged 2, at West Derby Liverpool.
 - ii) {AA174} **SAMUEL AUDLEY** born Q1 in 1874 at West Derby and Died Q4 in 1874 at West Derby. He was Buried on the 12th October 1874 aged 9 months at Walton Park Cemetery. At the time of his Burial he was living at 44 Chapman Street.

- 3 {AA24} **JOHN CHEETHAM AUDLEY**, born on the 13th September 1837, at 9 Sandon Place, Stanhope Street.; Baptised on the 1st October 1837 at St Peter's Liverpool⁵. Of Sandon Place, Stanhope Street, Toxteth Park, Liverpool in 1841. Died and Buried on the 8th October 1843, at the Wesleyan Chapel, Stanhope Street, Toxteth, in Grave No 153, and Recorded cause of Death, 'Bowel Complaint', .and lived in Norfolk Street, Liverpool.

3 In IGI date of Birth given as the 7th October 1843, the Baptism record does not give the date of Birth.

4 In the 1881 Census of England, 13 Court, Chapman Street, Jane Audley formerly McCartney is described as age 41. Death Certificate gives her age as 40, Q4 in 1882.

5 In IGI for Baptism name given as John Cleetham Audley microfilm of Baptism gives Cheetham

- 4 {AA25} **ROBERT LYON AUDLEY**, born on the 12th November 1839, at Sandon Place, Stanhope Street, Baptised on the 24th November 1839, at St Peter's, Liverpool. The address given in Baptism record is Jordan Street, Liverpool. Living at Stanhope Street when he Died and was Buried on the 27th May 1841, at the Wesleyan Chapel, Stanhope Street, Toxteth, Liverpool. Recorded cause of Death, Water on Brain (Settled J Davies). Grave No 125 West.
 - 5 {AA26} **WILLIAM AUDLEY**, born on the 28th October 1841, in Sandon Place, Stanhope Street, Baptised on the 14th November 1841, at St Peter's, Liverpool. The address given in Baptism record is Jordan Street, Liverpool. 6 Died on either the 6th or 7th June 1843, in Norfolk Street, Liverpool and buried on 9th June 1843 at Stanhope Street Wesleyan Chapel, Toxteth Liverpool.
Comment There appears to be some uncertainty as to the exact date of death of {AA26}. The death registration as transcribed by A.L. Reade in 'Audley Pedigrees' gives a date of death of 7th June 1843. The transcription of the Chapel Register on the Freereg website gives has date of burial as 6th June 1843. The Transcription of the same Chapel Registers by Findmypast gives date of death as 6th June 1843 and a burial date of 9th June 1843.
 6. {AA27} **CHARLES AUDLEY** baptised on the 28th April 1847 at St Barnabas, Liverpool. He was living in Norfolk Street at the time of his Baptism. Died and Buried on the on the 11th January 1848, at the Wesleyan Chapel, Stanhope Street, Toxteth, Liverpool. Recorded cause of Death, 'Inflammation', Grave No 173 West. Living at George Street Park, Liverpool.
 7. {AA28} **ELIZABETH JANE AUDLEY**, born on the 2nd November 1843, in Norfolk Street, Baptised on the 26th November 1843, Saint Peter's, Liverpool; of 19 Bolton Street West Derby a Scholar in 1851. Died and Buried on the on the 10th March 1853, at the Wesleyan Chapel, Stanhope Street, Toxteth, Liverpool. Recorded cause of Death, 'Scarletina', Grave No 210 West. Living at 5 Bolton Street, Liverpool.
 8. {AA29} **ISABELLA ANN AUDLEY**, born on the 28th November 1845, at 78 Norfolk Street, Baptised on the 8th December 1845, at St. Peter's, Church Street, Liverpool, Died on either the 20th May 1846, or the 22nd May 1846, and buried at the Wesleyan Chapel, Stanhope Street, Toxteth, Liverpool. Recorded cause of Death, 'Measles', Grave No 96 West. Living at 46 Norfolk Street, Liverpool.
Comment: There is an inconsistency in the recorded dates of her death The Chapel Register gives her date of death as 20th May 1846 where as her death certificate as transcribed in 'Audley Pedigrees' gives her date of death as 22nd May 1846
 9. {AA30} **HANNAH (ANNA) AUDLEY** baptised on the 27th November 1848, at St Peter's Liverpool. Living at King Street, Liverpool, at time of Baptism. Of 19 Bolton Street, West Derby in 1851; of 14 Bolton Street, a Scholar in 1861. Living at 14 Britton Street, Toxteth Park, Liverpool, in 1871. Living at 102 Mann Street, Toxteth Park in 1881. Married on the 4th July 1870, at St John the Baptist, Toxteth Park, to PETER YATES, Son of Peter Yates a Tailor and living at Mill Street at time of Marriage. They had issue
 - VI. {AA31} **THOMAS AUDLEY**, born on the 13th January 1811, in New Bird Street, Liverpool; Baptised on the 14th April 1811, at St. Peter's, Liverpool; Died in New Bird Street, Buried on the 10th February 1820, aged "10," at St. John the Baptist Church, Liverpool.
 - VII. {AA32} **JOSEPH AUDLEY**, of Norfolk Street, Liverpool, a Carter or Labourer; Born in New Bird Street, Liverpool, Baptised on the 24th July 1820, at St .Peter's, Liverpool. Of Pownall Street, Liverpool, a Carter in 1846 (from Baptism of {AA34} Thomas Audley) and 1851, a Carter. Of 1 Court, St James Street, Liverpool, a Carter in 1858 (from the Baptism record of {AA40} Sarah Audley). Of 2 Adamson Court, St James Street, Liverpool, a Carter, in 1861; Of 2 House 2 Court, St James Street, Liverpool, a Carter in 1871; living with
-
- 6 The record of this Baptism at St Peter's Liverpool the Father's name is given as William and Mother is Isabella, obviously the Father's name in the Baptism record is an error.
 - 7 In the 1881 Census of England, for 102 Mann Street, her name is given as Anna and her Mother's name is given as Elizabeth.

Daughter {AA38} Mary, and family at, 3 House, 2 Court, Mann Street, Toxteth Park, Liverpool, a Carter in 1881. Living with Daughter's family at 8 Bembridge Street, Toxteth Park, Liverpool, a Labourer in 1891. Died on the 20th October 1891, aged "74", at 8 Bembridge Street, Liverpool, of Senile Decay and was Buried on the 25th October 1891 at Toxteth Park Cemetery. Married on the 13th October 1840, at St. Peter's, Liverpool, to MARY WILLIAMS, Dau. of Thomas Williams, of Jordan Street, Liverpool, a Mariner, She was Born in Liverpool, and Died on the 24th July 1863, aged 42, at Brownlow Hill Workhouse, Liverpool She was Buried on the 26th July 1863 at Walton Park Cemetery. They had issue,

1. {AA33} **JOSEPH AUDLEY**⁸ christened on the 11th August 1839 at St Peter's, Liverpool, Of Fisher Street, Toxteth Park, Liverpool. Died before August 1850, as another Son named Joseph was Born to his parents in 1850.
2. {AA34} **THOMAS AUDLEY**, born on the 5th December 1845, at 23 Upper Pownall Street, Liverpool; Baptised on the 19th January 1846, St Peter's Church, Liverpool, Died and Buried on the 16th October 1846, at the Wesleyan Chapel, Stanhope Street, Toxteth, Liverpool. Recorded cause of Death, 'Bowel Complaint', Grave No 169 West. Living at Upper Pownall Street, Liverpool.
3. {AA35} **SAMUEL AUDLEY**, born on the 8th November 1847, at the same address; Died and Buried on the 3rd November 1849, at the Wesleyan Chapel, Stanhope Street, Toxteth, Liverpool. Recorded cause of Death, 'Inflammation', Grave No 16 West. Living at 1 Court, Upper Pownall Street, Liverpool.
4. {AA36} **JOSEPH AUDLEY**, born on the 28th August 1850, at 1 Court, Upper Pownall Street, Liverpool; Died on the 23rd January 1851, at the same address; Buried aged 5 months on the 26th January 1851, at St .Michael's, Upper Pitt Street, Liverpool.
5. {AA37} **MARGARET AUDLEY**, born on the 26th August 1843 at Upper Pownall Street. Of Upper Pownell Street in 1851. Of 2 Adamson Court, St James Street, Liverpool, in 1861;
6. {AA38} **MARY AUDLEY**, born on the 12th April 1852, at 1 Court, Upper Pownall Street. Of 2 Adamson Court, St James Street, Liverpool, a Scholar, in 1861; Living with her Father, {AA32} Joseph, at 3 House, 2 Court, Mann Street, Toxteth Park, Liverpool, in 1881 (as Mary Welch) described as a Housekeeper in 1881. Married Q1 in 1871 to THOMAS WELCH at St Peter's, Liverpool, and had issue.
7. {AA39} **HANNAH (ANNIE) AUDLEY**, born on the 20th January 1856. at 2 Adamson Court, St. James's Street, Liverpool; Of 2 Adamson Court, St James Street, Liverpool, a Scholar, (*as Hannah Audley*) in 1861; of 2 House, 2 Court, St James Street, a Servant out of place (*as Hannah Audley*) in 1871. Of 42 Howard Street, Warrington, (*as Hannah Jackson*) in 1881; of 8 Bembridge Street, Toxteth Park, (*as Hannah Jackson*) in 1891. Of 78, Devonport Street, Toxteth Park, Liverpool, (*as Hannah Jackson*) in 1901. Of 12, Lansdown Street, Liverpool, (*as Hannah Jackson*) in 1911. Married 1st (*as Annie Audley*) to GEORGE WRIGHT on the 19th August 1874 at St John the Baptist Church, Toxteth Liverpool. He was aged 35 at time of Marriage and she gave her address as 13 Wellington Road. It is assumed that this is Wellington Road, Toxteth, and not the Wellington Road, Wavertree, referred to in Pedigree "D". She Married 2nd (*as Hannah Wright*) to WILLIAM JACKSON, on 14th July 1878, at St Silas, Toxteth Park, Liverpool. At the time of her 1st Marriage she was living at 13 North Hill Street, Liverpool, at the time of her 2nd Marriage, She was living at 42, Howard Street, Warrington in 1881. In 1891 living at 8 Bembridge Street, Toxteth Park, Liverpool. (*According to A.L. Reade*), and by William Jackson had issue.
8. {AA40} **SARAH AUDLEY**, born on the 17th April 1858, at 1 Court, St. James's Street, Liverpool.; Baptised on the 28th April 1858, at St Michael, Liverpool. Of 2 Adamson Court, St James Street, Liverpool, a Scholar, in 1861; Of 2 House, 2 Court, St James Street, a Scholar in 1871; Died Q4 in 1874 aged 17 at 2 Court, Dexter Street and buried on the 14th December 1874, at Walton Park Cemetery.

8 It would appear that Joseph was Christened before the Marriage of his parents; (*Comment: Both references to be checked in the Parish Registers at Liverpool.*)

9 IGI has the Birth as the 23rd August 1843

9. {AA41} **MABEL AUDLEY**.¹⁰

VIII. {AA42} **THOMAS AUDLEY**, of Norfolk Street, Liverpool, a Carter and Labourer; Born in New Bird Street, Baptised on the 9th September 1822, at St. Peter's, Liverpool; Of Sandon Place, Stanhope Street, Toxteth Park, Liverpool, a Dock Labourer in 1841; of 131 Etna Street, a Carter, in 1851; Described as a Carter of West Derby in 1854, 1857, 1863 & 1870 (*from the Baptism records of {AA58} Henry Audley {AA61} Samuel Audley, {AA66} Jane Audley & {AA68} Mary Audley*). Of Green Lane, West Derby, Liverpool a Carter in 1861; of 43 Hurst Street, West Derby, a Carter in 1871; of 5 Dickinson Cottages, West Derby, in 1881: Of 4 Felton Grove, West Derby, Liverpool a General Carter in 1901. Died on the 1st February 1903, at 4 Felton Grove, Green Lane, Old Swan, Liverpool. Buried at St. Anne, Stanley, Old Swan, Liverpool, on the 5th February 1903. He married 1st on the 24th October 1842, at St. Peter's, Liverpool, to JANE GREEN, a Minor and Daughter of Henry Green, of Greenland Street, Liverpool, a Pavior. He was living in Norfolk Street at the time of his Marriage. By her, who was Born after 1821, Died on the 20th August 1848, aged 26, at Green Lane, and was Buried on the 24th August 1848 at St. Anne's, Stanley, Liverpool, had issue, (continued)

1. {AA43} **HENRY AUDLEY**, born on the 27th October 1843, in Tabley Street, Liverpool. Died and Buried on the 10th February 1844, at the Wesleyan Chapel, Stanhope Street, Toxteth, Liverpool. Recorded cause of Death, 'Convulsions', Grave No 151 West. Living at Upper Pownall Street at Death.
2. {AA44} **WILLIAM AUDLEY**, born on the 26th March 1845, at Head Place, Wright Street, Liverpool; Died and Buried on the 25th May 1846, at the Wesleyan Chapel, Stanhope Street, Toxteth, Liverpool. Recorded cause of Death, 'Measles', Grave No 84 West Living at Exmouth Place, Wright Street.
3. {AA45} **ALICE AUDLEY**, born on the 17th March 1847, at Exmouth Place, Wright Street, Toxteth Park; Died on the 10th December 1848, aged 2 at Etna Street, Liverpool; and Buried on the 12th December 1848 at St. Anne, Stanley, Old Swan, Liverpool.

{AA42 cont'd} **THOMAS AUDLEY** a Carter, Married 2nd on the 31st March 1850, at St. Nicholas's, Liverpool, to MARY BARRON, Daughter of Henry Barron, of Norfolk Street, Liverpool, a Shoe Maker, and by her a Laundress in 1871, who died on the 6th April. 1879, aged 50, at 8 Salisbury Street, and was Buried on the 9th April 1879 at St. Anne, Stanley, Old Swan, Liverpool, had issue, stated all to have been Baptised at St. Anne's, Stanley,

4. {AA46} **WILLIAM AUDLEY**, born on the 29th August 1852¹¹ at 1 Court, Jones Street, Liverpool and Baptised at St Anne, Stanley, Old Swan, Liverpool, on the 19th September 1852. Of 194 Green Lane, West Derby, Liverpool a Scholar in 1861; of 43 Hurst Street West Derby a Wheelwright, in 1871; of 10 Alexandra Street, West Derby, in 1881; Of Edge Hill, Liverpool, a Wheelwright in 1882 (*from the Baptism record of {AA47} Thomas William Audley*). Of Binns Road, a Wheelwright, in 1884 (*from the Baptism record of {AA155}, George Henry Audley*). Of 10 Augusta Street, Liverpool, a Wheelwright in 1887 & 1888 (from the Baptism of {AA52} George Herbert Audley and {AA156} Mary Ellen Audley). Of 343 Binns Road, a Wheelwright in 1890 & 1892 (from the baptism of {AA54} Joseph Audley & {AA56} Maude Audley). Of 343 Binns Road, West Derby, a Wheelwright in 1891; Of 20 Rose Brae, a Wheelwright in 1901. Of 20, Rose Brae, Mossley Hill, Liverpool, a Wheelwright (Wagon) in 1911. Of 20 Rose Brae, Wavertree, Liverpool, Lancashire, a Wheelwright in 1921. (*On the 2nd Marriage Certificate of his Son {AA52} George Herbert, he was described as a Wheelwright Foreman, Deceased*) He Died on the 24th May 1935, and was Buried at West Derby Cemetery. He Married 1st on the 19th October 1879, at St Mary the Virgin, West Derby Parish Church, to ELLEN HERBERT, Dau of George Herbert, of Binns Road, Old Swan, Liverpool, who was born on the 10th July 1855, and She died on the 28th February 1899. She was Buried at West Derby Cemetery. He Married 2nd, as a Widower and Wheelwright, on the 19th August 1901, aged 45 yrs, at All Hallows, Allerton, to MATILDA ELIZA WOODS, dau of Arthur Finch, and Widow of Henry Woods, they both where residing at Rose Brae, Allerton when they married.

¹⁰ The IGI ancestry file has Mabel Audley as being Born about 1860, however there is no evidence of her Birth in the GRO Birth Index; neither are there any evidences of her Death, and no evidence of her in any Census Record.

¹¹ The IGI has incorrect dates for his Birth and Baptism

She Died on the 15th November 1929, aged 68, and was Buried at Allerton Cemetery, and had no issue.
By Ellen Herbert his 1st Wife William Audley had issue,

- (1) {AA47} **THOMAS WILLIAM AUDLEY**, born on the 5th April 1882, and baptised on the 7th May 1882, at All Saints, Stoneycroft, Liverpool. Of 343, Binns Road, West Derby, a Scholar in 1891; of 20 Rose Brae, Mossley Hill, a Gardener in 1901. Of 125 Strathcona Road, Wavertree, Liverpool, a Goods Porter on the Railway in 1911. He emigrated from Liverpool aboard the "SS Laurentic" arriving in Quebec, Canada, on the 16th May 1914. Of, 357. Brooklyn Street, Parish of St James. Winnipeg, a Helper Iron in 1916. He returned alone arriving from Montreal in Liverpool on the 11th September 1929 aboard the 'SS Duchess of York' of the Canadian Pacific Line. He gives his intended residence as Rose Brae, Mossley Hill, Liverpool. He returned to Quebec, Canada, aboard the "SS Duchess of Athol" of the Canadian Pacific Line departing Liverpool on 18th October 1929. With his Wife and Sons {AA50} Victor Audley & {AA51} Gordon Audley, he returned to England, and they returned to Quebec, Canada, aboard the 'SS Duchess of Richmond' arriving in Quebec, on 9th September 1932. Of 318 Berry Street, St James, Winnipeg, Canada, a Boiler Maker with a Railroad Company He died on the 15th December 1962 aged 80 and was buried in Chapel Lawn Memorial Gardens. He Married 1st ELIZABETH JANE CROASDELL, the Daughter of William Croasdell, of Wendell Street, Liverpool, on 18th November 1906, at St. Cyprian's, Edge Hill, Liverpool. She was born the 11th July 1883. At the time of their marriage they both give their address as 42 Fill Street, Liverpool. She emigrated from Liverpool aboard the "SS Laurentic" arriving in Quebec, Canada, on 16th May 1914. She returned to England with her Sons {AA48} Eric Audley & {AA49} Norman Audley and returned sailing from Liverpool aboard the "SS Victorian" arriving in Quebec, Canada on the 25th August 1920. Their return address in Canada is given as Brooklyn Street, Winnipeg, Manitoba. Thomas and Elizabeth travelled to Liverpool, arriving on the 7th August 1932, and returned later in the year to Quebec, Canada. She died on Sunday the 24th March 1947 at Winnipeg General Hospital, and was buried on Wednesday the 26th March 1947 at St James Cemetery Winnipeg. Prior to her death she was living with her husband at 21 Victor Street, Winnipeg, Canada. He Married 2nd, to SARAH ANN MCBEAN formerly Collins. She died aged 95 on the 2nd July 1974. By his first Wife he had issue:
 - i. {AA48} **ERIC WILLIAM AUDLEY**, born on the 14th October 1907. Of 125 Strathcona Road, Wavertree, Liverpool, in 1911. Emigrated from Liverpool aboard the "SS Laurentic" arriving in Quebec, Canada on 16th May 1914. Of 357 Brooklyn Street, Winnipeg Canada in 1916. He returned to England with his Mother and Brother {AA49} Norman Audley, and returned sailing from Liverpool aboard the "SS Victorian" arriving in Quebec, Canada, on 25th August 1920. Their return address in Canada is given as Brooklyn Street, Winnipeg, Manitoba. He married MAY AUGUSTA ROBERTS in Winnipeg on 11th October 1930.
 - A) {AA160} **LILIAN AUDLEY** born ??? Married LYALL ROBERTSON on 9th June 1956 at St Martin-in-the-Field, Winnipeg. They lived for a short while in Dauphin, Manitoba, and also mainly in Winnipeg, Manitoba, Canada, and He Died on the 27th April 2012. They had issue.
 - ii. {AA49} **NORMAN AUDLEY**, born on the 24th January 1909; Of 125 Strathcona Road, Wavertree, Liverpool in 1911. Emigrated from Liverpool aboard the "SS Laurentic" arriving in Quebec, Canada on 16th May 1914. Of 357 Brooklyn Street, Winnipeg, Canada, in 1916. He returned to England with his Mother and Brother {AA48} Eric Audley and returned sailing from Liverpool aboard the "SS Victorian" arriving in Quebec, Canada, on 25th August 1920. Their return address in Canada is given as Brooklyn Street Winnipeg Manitoba. Died on the 30th April 1932 at Winnipeg, Manitoba, Canada aged 23 as the result of an accident. He was crushed between two street cars at the intersection of Portage Avenue & Main Street, Winnipeg.
 - iii. {AA50} **ALBERT VICTOR AUDLEY** born on the 15th March 1922 and Died aged 18 on the 7th February 1941, in Winnipeg, Canada.. He visited England with his Parents and

Brother {AA51} Gordon Audley. They returned to Quebec, Canada, aboard the 'SS Duchess of Richmond' arriving in Quebec on 9th September 1932.

- iv. {AA51} **GORDON VERNON AUDLEY**, born on the 20th April. 1928, in Winnipeg, Canada. He visited England with his Parents and Brother Albert {AA50}, arriving in Liverpool on the 7th August 1932. They returned to Quebec Canada aboard the 'SS Duchess of Richmond' arriving in Quebec on the 9th September 1932. Also visited England again, arriving from Montreal, Canada in Liverpool on the 27th December 1947. He became a Speed Skater and represented Canada in three Olympic Games, 1948, 1952 & 1956, winning a Bronze Medal in the 1952 Olympics in Helsinki, Finland. There is a record that he crossed the Canada /USA border on 24th January 1946, to attend a Speed Skating meeting. Married to GRACE COLLEEN MACKENZIE, in July 1948, at Winnipeg, where he worked with a Railroad Company, and she worked in a Bank. In July 1957, they moved to Long Beach, California, where he worked for the Auto Club for 29 years. Grace his Wife, passed away in 2006, and he passed away on the 1st October 2012, and was Buried in Forest Lawn Memorial Park, Cypress, in Orange County, California, USA, and had issue.
 - a) {AA196} **KAREY AUDLEY**, born in 1953 in Winnipeg.
 - b) {AA197} **ROCKY AUDLEY**, born in 1957, in Winnipeg
- (2) {AA162} **MARY ELLEN AUDLEY** was born Q3 in 1883 at West Derby and Died Q2 in 1885 at West Derby. She was Buried on the 26th May 1885 aged 23 months at St Anne, Stanley, Old Swan, Liverpool. At the time of her Death she was living in Binns Road, Liverpool.
- (3) {AA155} **GEORGE HENRY AUDLEY** was born Q3 in 1884 at West Derby, and was Baptised on the 9th November 1884, at All Saints, Stoneycroft. Of Binns Road at the time of his Baptism. He died Q2 in 1885 at Binns Road aged 7 months and was Buried on the 7th April 1885 at St Anne, Stanley, Old Swan, Liverpool.
- (4) {AA172} **ROBERT HENRY AUDLEY** born Q1 in 1886 at West Derby and Baptised on the 7th February 1886 at All Saints Church, Stoneycroft. He died Q3 in 1890 aged 4.
- (5) {AA52} **GEORGE HERBERT AUDLEY**, Manager of the Birkenhead Corporation Public Baths, Livingstone Street, Birkenhead in 1936; Born on the 7th March 1887, and Baptised on the 22nd March 1887, at All Saints, Stoneycroft, Liverpool. Of 10 Augusta Street, Liverpool, at the time of his Baptism. Of 343 Binns Road, West Derby; in 1891; of 20 Rose Brae, a Gardener in 1901. Of 201 Old Chester Road, Birkenhead, Cheshire, a Salesman/Collector for the Singer Sewing Machine Company in 1911. Of 83, Park Road, Tranmere, Birkenhead, Cheshire, a Wagon Shunter, in 1921 at Cammell Laird, Shipbuilder's, Birkenhead.. He was of the Bath House, Livingstone Street, Birkenhead, C B, Cheshire, the Chief Attendant at Public Baths and living with his 2nd Wife in 1939. Died Q4 in 1940, aged 53 at Birkenhead. Married 1st on the 5th March 1911, at St. Peter's, Rock Ferry, Cheshire, to ELIZABETH REYNOLDS, Dau of John Reynolds, of 171 Bedford Road, Rock Ferry, and by her, who was born on the 30th August 1886, and Died on the 30th October 1930, aged 44 years, and was Buried at Bebington Cemetery, Cheshire. In 1930 Gores Directory, George is described as a Shunter, living at 83 Park Road, Higher Tranmere, Birkenhead. Then a Widower, was Married 2nd on the 14th November 1936, to ADA BROWN MACKAY, a Spinster and Daily Servant, and Dau of James Mackay a Taxi Proprietor, of 51, Ben Nevis Road, Birkenhead. She was Born on the 5th June 1901. They had issue; George's 2nd Wife and Widow, Ada, married again Q2 in 1950, in a Civil Marriage to a THOMAS J GREEN at Birkenhead.

- i) {AA53} **LILIAN FLORENCE AUDLEY**, born on the 31st August 1911 12. Of 83, Park Road, Tranmere, Birkenhead, Cheshire, in full time education, in 1921. Married to JAMES MURPHY, Q2 in 1938, in Birkenhead.

- (6) {AA54} **JOSEPH HENRY AUDLEY**, of Liverpool; born on the 6th February 1890 in Old Swan, Liverpool, and Baptised at All Saints, Stoneycroft, Liverpool, on the 14th May 1890. Of 343 Binns Road, West Derby, in 1891; of 20 Rose Brae in 1901. Of 1 Grosvenor Street, Rock Ferry, Cheshire, a Groom in Gentleman's Service in 1911. During World War 1 he served in the Kings Liverpool Regiment as a Private, Service No #054489. Of 69 Pinnington Cottages, Wavertree, West Derby Liverpool, Lancashire, a Motor Man, in 1921. He was the owner of one of the first Garages in Liverpool, situated in Crown Street. He was of 12, Thackery Street, Liverpool C B, Lancashire; a Garage Hand (*Mechanical*) in 1939. He does not appear to be living at the same address as his Wife in 1939. He Died in Q4 in 1945, at Liverpool South, aged 54 years.. Married HILDA MAY TWITCHETT, Dau of Robert G. Twitchett from Great Yarmouth, Norfolk, born Q2 in 1885, and their Civil Marriage registered Q2 in 1912 at Birkenhead. She was of 26, Wellington Grove, Liverpool C B, Lancashire, her occupation recorded as 'Paid Domestic Duties (*Daily Help*)' in 1939. His Wife, Hilda, then Married 2nd, Q4 in 1952, to William F King, at Liverpool South. (*Comment: In the 1952 GRO Index Marriage Record, her Spousal name is noted as being either Audley or Twitchett*). She Died Q4 in 1967, and recorded in the GRO Index Death Record as 'May Audley', aged 82 years, at Liverpool. They had issue
 - i) {AA121} **JOSEPH HENRY AUDLEY** born in Birkenhead on the 23rd December 1912. Of 69 Pinnington Cottages, Wavertree, West Derby, Liverpool, Lancashire, in full time education, in 1921. He was of 12 Thackery Street, Liverpool C B Lancashire, a Motor Driver in 1939. In 1939 he and his family were living with his Wife's parents. During WW11 he served in the British Armed Forces with Service Number 1704130. He Married Q3 in 1936 in Liverpool, to KATHLEEN, (*KITTY*) SPRUCE the, Daughter of Hugh Spruce, a Dock Labourer She was Born Q2 in 1920, at Toxteth Park Liverpool, and Died on the 29th January 2007, and had issue:
 - a) {AA122} **ROBERT WILLIAM AUDLEY** born on the 9th June 1937, in Liverpool. He was of 12 Thackery Street, Liverpool C B Lancashire, under school age in 1939. Later a Bricklayer. He Died in August 2006, at Liverpool He married ROSE OLIVE ATKINSON at St Bede's, Toxteth Park, on the 23rd July 1955, a Coner who was Born on the 29th October 1935, and Daughter of the late Thomas Atkinson. Both living at 58 Van Dyke Street, Liverpool 8, at the time of their Marriage. Robert's Father is noted on their Marriage Certificate as Joseph Henry Audley a Motor Driver, and also Robert W. Audley as a Marriage witness. She Died in October 1997 in Liverpool. They had issue:
 - i) {AA179} **ROBERT J AUDLEY**, born Q2 in 1956, at Liverpool S, He Married 1st MARY C BOND Q4 in 1975, in Liverpool, and with her had issue. (*Comment: It is speculated that his 1st Wife remarried in June 2000 to a Matthew Traynor in Liverpool.*) He Married 2nd IRENE LOGAN in February 1991, at Liverpool.
 - I) {AA202} **KAREN JEAN AUDLEY**, the Daughter of {AA179} by his first Wife she was born Q2 in 1975, in Liverpool.
 - II) {AA185} **ROBERT CHARLES AUDLEY** the Son of {AA179} by his first Wife he was born Q1 in 1976 in Liverpool

12 A. L. Reade has {AA53} as being Born on the 31st August 1912.
From the Birth Indexes this must be 31st August 1911.

- III) {AA186} **DEBORAH MARY R AUDLEY** the Daughter of {AA179} by his first Wife she was born Q1 in 1978 in Liverpool, and Died Q3 in 1978, at Liverpool.
- IV) {AA187} **DAVID RICHARD AUDLEY** the Son of {AA179} by his first Wife he was born Q2 in 1979 in Liverpool.
- V) {AA188} **PAUL AUDLEY** the Son of {AA179} by his first Wife he was born Q4 in 1981 in Liverpool
- ii) {AA175} **JUNE K AUDLEY**, born Q2 in 1958 in Liverpool South, and Married in January 1998 to MICHAEL P HELLER in a 'Civil Marriage' in Flintshire West, Mold, North Wales.
- iii) {AA176} **TINA A AUDLEY**, born Q3 in 1960 in Liverpool South. Married to Michael A Martyn, Q2 in 1981, at Liverpool, and had issue.
- b) {AA165} **KENNETH JOSEPH AUDLEY**, born Q2 in 1947, in Liverpool S. He married Q3 in 1968 to JOAN MARIA BROWN at Liverpool, and had issue.
 - I) {AA189} **SIMON DAVID AUDLEY** born on the 19th October 1974, in Knowsley, Lancashire.
 - II) {AA190} **PAUL CHRISTIAN AUDLEY** born on the 15th March 1977 in Knowsley, Lancashire. *(Comment: Information from the above family indicates that the Philip Stephen Audley, with his Mother's maiden name is recorded as Brown whose Birth was registered in April 1985, is not part of this family.)*
 - III) {AA216} **PHILLIP STEPHEN AUDLEY**, born Q2 in 1985, in Liverpool.
- c) {AA166} **JEAN H. AUDLEY**, born Q1 in 1949, in Liverpool S. She married Q3 in 1969 at Liverpool to GEORGE A GARNETT. They had issue
 - ii) {AA123} **HILDA FLORENCE AUDLEY** birth registered Q3 in 1918, in West Derby, and she Died Q1 in 1920 aged 18 months at 6 Pinnington Cottages, and Buried on the 5th March 1920 at Holy Trinity, Wavertree, Liverpool.
 - iii.) {AA124} **ROBERT WILLIAM AUDLEY** was born on the 12th May 1921, in West Derby, Liverpool. Of 12, Thackery Street, Liverpool C B, Lancashire, England, a Garage Assistant in 1939 Of 69 Pinnington Cottages, Wavertree, West Derby, Liverpool, Lancashire, in 1921. During WWII he served in the British Armed Forces with Service Number 3777493. He Died aged 83 in October 2004, at Knowsley, Liverpool. He Married CHARLOTTE MARY CAREY in Q3 in 1940. She was Born on the 28th December 1919. She was of 86 Upper Stanhope Street, Liverpool C.B. in 1939, at that time she was seeking work. She died aged 76 in February 1996. They had issue.
 - a) {AA140} **WILLIAM E AUDLEY** born Q1 in 1941, at Liverpool. He married 1st JULIA P DARLINGTON Q1 in 1962, at Runcorn, Cheshire. He obviously separated from his 1st Wife as she re-married Q3 in 1967 in Runcorn to Robert Mainwaring and William Married 2nd Q3 in 1971 to SANDRA WRIGHT at Liverpool. He had issue by both Wives.
 - I) {AA192} **TERENCE W AUDLEY**, Son of William E Audley, by his 1st Wife. He was Born Q4 in 1962 in Chester

- II) {AA193} **AMANDA JAYNE AUDLEY** Daughter of William E Audley by his 2nd Wife. She was Born Q2 in 1977 in Liverpool.
- III) {AA194} **HELEN AUDLEY** born Q1 in 1980 at Knowsley.
- IV) {AA195} **RACHEL LOUISE AUDLEY** born February 1993 in Knowsley
- b) {AA169} **MARIA J AUDLEY** born Q1 in 1959, Liverpool.
- (1) {AA55} **ELIZABETH A (HANNAH) AUDLEY** born 1881, and Baptised on the 10th April 1881 at All Saints, Stoneycroft, Liverpool. Of 10 Alexandra Street, West Derby, in 1881. Died Q3 in 1890 aged 9 at Binns Road, Wavertree, Liverpool, and was Buried on the 5th July 1890 at St Anne, Liverpool.
- (2) {AA156} **MARY ELLEN AUDLEY** born on the 21st July 1888 at West Derby, and Baptised at All Saints, Stoneycroft, Liverpool, on the 2nd September 1888. Died Q2 in 1890 aged 2 years at West Derby.
- (3) {AA56} **MAUDE AUDLEY**, born on the 27th December 1891 (*Birth Registered Q1 in 1892*), Old Swan, Liverpool, and Baptised on the 23rd March 1892 at All Saints, Stoneycroft, Liverpool. Of 343 Binns Road, Liverpool, at the time of her Baptism.. Of 20 Rose Brae, Mossley Hill, Liverpool, in 1901. Of 9 Page Cross Parade Huyton with Roby U D in 1939. She died Q3 in 1970 in Liverpool. She Married on the 6th September 1914, at All Hallows, Allerton, Liverpool, to FREDERICK WATKIN, a Van Man and Son of Samuel Watkin an Engine Driver, of 46 Montrose Road, Tuebrook, Liverpool, and had issue.
- (4) {AA57} **FLORENCE AUDLEY**; born on the 28th January 1894 at Old Swan, Liverpool and Baptised in April 1894 at All Saints, Stonrycroft. At the time of her Baptism she was living at 343 Binns Road, She was of 20 Rose Brae, Liverpool, in 1901. Of 17, Kivderpre Avenue, Hampstead, London a House Maid in 1911. Of 31 Antonio Street, Bootle CB, Lancashire in 1939. She died Q3 1976 aged 82 at Liverpool. She married on the 24th April 1916 at All Hallows, Allerton, to HERBERT GREEN, of 31 Antonio Street, Bootle, Lancashire, a Railway Checker/Porter. He was Born 16th May 1891 and Died Q3 1963 in Liverpool North.. They had issue. (*Comment: Her Death Registration gives he date of Birth as the 29th January 1894, whereas the 1939 Registers give her date of Birth as 28th January 1894.*)
- (5) {AA144} **GERTRUDE AUDLEY** born on the 30th September 1895 at 343, Binns Road, Wavertree, Liverpool and Baptised on the 11th December 1895 at All Saints, Stoneycroft. She died aged 1 year, Q2 in 1897 at West Derby.
- 4 {AA58} **HENRY AUDLEY**, of Saxony Road, Liverpool, Born on the 2nd October 1854, at Etna Street, Liverpool, and Baptised on the 18th March 1855 at St Anne, Stanley, Liverpool; Of Green Lane, West Derby, Liverpool, a Scholar in 1861; of 43 Hurst Street West Derby a General Labourer, in 1871; of 18 Sissant Street, West Derby, a Carter in 1881. Of 96 Queensland Street, a Carter, in 1885, (*from the Baptism of {AA154} Edith Audley*). Of 125 Saxony Road, a Carter, in 1893, (*from the Baptism of {AA157} Ada Audley*). Of 125 Saxony Road, a Carter, in 1901. Of 125 Saxony Road, Kensington, Liverpool a Yard Man in the Veterinary Department of the Corporation of Liverpool, 1n 1911. Of 125, Saxony Road, Kensington, Liverpool, Lancashire, a Veterinary Cook, in 1921. Died on the 26th October 1925; and Buried at West Derby. Married 1st SARAH TUNSTALL, Daughter of James Tunstall, a Rope Maker of Liverpool, on the 26th May 1878¹³, at All Saints', Stoneycroft, Liverpool, and by her, who was Born in 1865¹⁴ and Died in 1897, being Buried at West Derby, and had issue with three Daughters who died young, Henry Audley Married 2nd to ANN JANE HAMBLETON in Q4 in 1898, at West Derby, Register Office. She was born 18th April 1852 and was of 47, St Albans, Liverpool C B, Lancashire in 1939, her

¹³ A. L. Reade research records has this Marriage in 1886

¹⁴ Age on Marriage Certificate states that Jane Tunstall is 17, therefore she would have been Born 1861.

occupation being described as 'Unpaid Domestic Duties.' She died Q1 in 1941 aged 88 at Liverpool North.

- (1) {AA154} **EDITH AUDLEY** born Q3 in 1885, (*Registered at West Derby*) and Baptised on the 9th August 1885, at St Clement, Toxteth, Liverpool. Of 96, Queensland Street, at the time of her baptism. She died Q3 in 1885, aged 0 (*Registered at West Derby*).
- (2) {AA59} **HENRY (HARRY) AUDLEY**, Born on the 6th July 1888, and Baptised on the 22nd July 1888 at St Clement, Toxteth. He was living at 104 Queensland Street at the time of his Baptism. He was of 125 Saxony Road, in 1901. Of 15, Teck Street, Hall Lane, Liverpool, a Carter for Liverpool City Council in 1911. Married 1st on the 23rd May 1910 at St Mary's, Edge Hill, Liverpool, to ELLEN WILLIAMS aged 22, Daughter of John Williams, a Chef. At time of Marriage Henry Audley is described as a Driver of 125 Saxony Road. Living at 15, Teck Street, Kensington, Liverpool, in 1911. Ellen his 1st Wife who Died aged 24, Q2 in 1911 in the District of West Derby, Liverpool. In the 1930 Gores Directory, there is a Henry Audley, a Steward, living at 40 Ivydale Road, Mossley Hill, Liverpool. (*Continued....*)
 - i) {AA146} **EDITH MAY AUDLEY**, Born on the 19th May 1911, at the Liverpool Maternity Hospital. Living at 15, Teck Street, Kensington, Liverpool. She Died Q3 in 1911.

{AA59} (*Continued...*) **HENRY (HARRY) AUDLEY**, Married 2nd on the 2nd March 1913, at West Derby Registry Office, Liverpool, to ALICE WILLIAMS, Dau of James Williams, of Liverpool, who was Born on the 3rd December 1888. She was of 40 Ivydale Road, Mossley Hill, Liverpool, a Housewife at home in 1921. In the 1921 Census of England her husband was not living at the same address, it is presumed that he was away working on board a ship. Emigrated in 1923, sailing from Liverpool on the 9th August 1923 to Quebec, on board the 'SS Montclare', of the Canadian Pacific Line. Of Vancouver, B.C, Canada, and at one time he was a Chief Steward, with the Union Steamship Co., of British Columbia. Also during the 1920's he served on various ships of the Cunard Line and The White Star Line of Liverpool. Alice (*his 2nd Wife*) returned to Liverpool, with her Daughter, but without her Husband for a visit arriving in Liverpool on board the "SS Letitia" of the Donaldson Atlantic Line arriving in Liverpool on the 18th June 1938. On the passenger list she gave an address as 115, Avondale Road, Wavertree, Liverpool. She returned sailing to Montreal departing Liverpool on the 1st October 1938 aboard the 'SS Athenia' of the Donaldson Atlantic Line. Alice Rebecca Audley, She Died on the 23rd March 1946, aged 60 in the Vancouver General Hospital, British Columbia, Canada, her usual address at that time was 1206 Haro Street, Vancouver, She was Buried on the 27th March 1946 at the Ocean View, Burial Park, Burnaby BC, and he Died in Vancouver, British Columbia, Canada, on the 15th May 1979. His usual address at the time of Death was 501-170, West 2nd Street, North Vancouver, British Columbia. Henry is believed to have Married for a 3rd time to a DORIS CATHERINE IMPETT, of London, Ontario, Canada, who was Born on the 10th May 1908, and the Daughter of Stephen Impett and Katharine Impett, who were both Born in England. It is not known when or where Henry and Doris Married, but it would have been after March 1946, and before the Canada Voters List of 1949 was recorded, other official records namely:- (*Source Registration of Death (royalbcmuseum.bc.ca)*) note her as being Henry's Widow. He was Cremated on the 18th May 1979, at the North Shore Crematorium, North Vancouver. He is described as Retired and previously worked as a Chief Steward. His 3rd Wife, Doris Catherine who Died on the 8th March 1991, aged 82, at Her usual address at that time was of 501-201, 2nd Street West, North Vancouver, and also was Cremated at the North Shore Crematorium, on the 19th March 1991. (*Henry had issue only with his 1st and 2nd Wives only.*)

- i) {AA60} **DOREEN ALYS AUDLEY**, born on the 15th September 1915, at Liverpool. She was of 40 Ivydale Road, Mossley Hill, Liverpool, in part time education, in 1921. Emigrated in 1923, sailing from Liverpool on the 9th August 1923, to Quebec aboard the 'SS Montclare' of the Canadian Pacific Line, arriving on the 27th August 1923, and her destination together with her parents, was Carmangay, Alberta, Canada to her Uncle, S. A. Williams address there. She returned to Liverpool, with her Mother, for a visit arriving in

Liverpool on board the “SS Letitia” of the Donaldson Atlantic Line arriving in Liverpool on the 18th June 1938. On the passenger list she gave an address of 115, Avondale Road, Wavertree, Liverpool. She returned sailing to Montreal departing Liverpool on the 1st October 1938 aboard the ‘SS Athenia’ of the Donaldson Atlantic Line. In her Death Registration noted in the (*US Social Security Applications & Claims Index 1936 – 2007*) she is noted as ‘Doreen Alys Parker’, and having Died on the 14th January 1984. Information regards when and where she Married and to whom has not been found. The record also indicates at some time she will have left Canada and went to live in the United States of America where she later on Died.

- (3) {AA157} **ADA AUDLEY** born on the 3rd June 1893, and Baptised on the 18th June 1893, at St Clement, Toxteth, Liverpool. Of 125 Saxony Road, at the time of her Baptism. She died Q3 in 1893 aged 0 at West Derby.
- (4) {AA173} **SARAH AUDLEY** born on the 14th August 1895 and Baptised at St Clement Toxteth. At the time of her Baptism she was living at 125 Saxony Road. She Died Q2 in 1896 aged 0 at West Derby.
- 5 {AA61} **SAMUEL AUDLEY**, born on the 25th July 1857, in Etna Street, Liverpool and was Baptised on the 18th October 1857 at St Anne, Stanley, Old Swan, Liverpool. He died aged 17 months and was Buried at St. Anne's, Stanley on the 19th December 1858.
6. {AA62} **JOSEPH AUDLEY** (*Twin to John Audley {AA63}*)¹⁵, Buried on the 31st July 1868 at St. Anne, Stanley, Old Swan, Liverpool, aged 14 days and of Hurst Street Liverpool.
- 7 {AA63} **JOHN AUDLEY** (*Twin to Joseph {AA62}*) Died on the 27th July 1868 at Hurst Street, Liverpool aged 14 days and Buried on the 31st July 1868 at St. Anne's, Stanley
8. {AA64} **HANNAH (ANN)¹⁶ AUDLEY**, born on the 29th August 1850 and Baptised on the 8th September 1850 at St Anne, Stanley, Old Swan, Liverpool. Of 131 Etna Street, Liverpool in 1851; Of Green Lane, West Derby, Liverpool a Scholar in 1861; Of 43 Hurst Street West Derby a Laundress, in 1871; Of 4 Felton Grove, West Derby, Liverpool in 1901. Of 4 Felton Grove, Old Swan, Liverpool a Laundress at Laundry in 1911. Of 4 Felton Grove, Stoneycroft, West Derby, Liverpool, Lancashire, in 1921. Died unmarried, on the 23rd February 1936, at 4 Felton Grove, Green Lane, Old Swan, Liverpool; Buried at Anfield Cemetery, Liverpool.
9. {AA65} **MARY ANN AUDLEY** born on the 2nd June 1860, at Green Lane, Liverpool and was Baptised on the 19th August 1860 at St Anne, Stanley; Old Swan, Liverpool. She was living at Green Lane, Liverpool in 1861, and Died there on the 16th May 1862. She was Buried at St. Anne's, Stanley on the 20th May 1862.
10. {AA66} **JANE AUDLEY**, born on the 18th March. 1863, at Green Lane, Liverpool. She was Baptised on the 12th April 1863 at St Anne, Stanley, Old Swan, Liverpool. Of 43 Hurst Street, West Derby a Scholar, in 1871; Of 5 Dickinson Cottages, West Derby, in 1881. Of 13, Paradise Gardens (*as Jane Plummer*) in 1891. Of 5 New Street, Bootle, Liverpool (*as Jane Plummer*) in 1901. Of 101 Lunt, Bootle, Liverpool (*as Jane Plummer*) in 1911. She Married on the 8th January 1882¹⁷, at All Saints, Stoneycroft, to JOSEPH PLUMMER, a Labourer, of Swan Street, at time of their Marriage, and son of Joseph Plummer a Bricklayer. Sometime of 270 Litherland Road, Bootle, who was born on the 8th March 1855, and had issue by him.

15 A. L. Reade has the Twins of Joseph and John having been Born about 1871 and Dying about 1873.

16 There is no record to the Birth of {AA64} in the GRO Indexes. In the 1851, 1871 & 1901 Censuses of England she is Ann Audley. In the 1861 and the registration of her Death she is referred to as Hannah Audley. Also where is she in the 1881 & 1891 Censuses of England?.

17 A. L. Reade has this Marriage as on the 4th January 1880, this date is incorrect

11. {AA67} **EMMA AUDLEY**, birth registered Q1 in 1867¹⁸. Of 43 Hurst Street, West Derby, a Scholar, in 1871; Died Q3 in 1876, aged 9 years; Buried at St. Anne, Stanley, Old Swan, Liverpool, on the 24th August 1876.
 - 12 {AA68} **MARY AUDLEY** born on the 14th February 1870, and baptised on the 8th May 1870, at St Anne, Stanley, Old Swan, Liverpool. Of 43 Hurst Street, West Derby, in 1871; Of 5 Dickinson Cottages, West Derby, in 1881. Of 50 Brockland Road, a General Servant, in 1891. Married on the 10th April 1895, at St. Anne's, Stanley, to WILLIAM ERNEST TARRANT, a Gardner, who was born 1869/70, of 56 Newton Road, Hoylake, Cheshire, and Son of Job Tarrant (*Deceased*), a Labourer. She died Q4 in 1957, aged 87 years in the Wirral. They had issue.
- I. {AA69} **ELIZABETH AUDLEY** born on the 15th February 1807, in Mann Street, Liverpool; Baptised on the 15th March 1807, at St. Peter's, Liverpool, and living at Mann Street, Harrington, Liverpool. Married 1st on the 20th June 1831, at St Peter's, Liverpool, to HUGH BURNS a Plasterer. Married 2nd to someone with family name "ANSON". In the 1841 Census She appears to be living at Lionel Street, Liverpool, (*as Elizabeth Burns*) described as independent and Hugh Burns is not present, he Died Q1 in 1842. Of 21 Fisher Street, Toxteth Park, Liverpool, (*as Elizabeth Anson*) a Washerwoman in 1851 Census. In 1861 Census living at the same address as Charles Audley, her Brother {AA21}, at 14 Bolton Street, Toxteth Park, Liverpool.
- II. {AA70} **MARY AUDLEY**, born in New Bird Street, Liverpool; baptised on the 4th September 1814, at St. Peter's, Liverpool; Of 3, Lawrence Street, Monks, Coppenhall, Crewe, Cheshire, (*as Mary Nowlan*) in 1851 & 1861. She died Q1 in 1879 aged 66 at Nantwich. She Married on the 14th June 1833, at St Nicholas. Liverpool, to JOHN NOWLAN (*KNOWLES*¹⁹), a Chain Maker, of Crewe, Cheshire. He was born in Ireland and died Q2 in 1863 at Nantwich. They had issue
- III {AA71} **SARAH AUDLEY**, died in New Bird Street, Liverpool; and was Buried on the 28th January 1820, aged 6 months, at St. John the Baptist Church, Liverpool.
- {AA8} **JOHN AUDLEY**, second Son of Samuel Audley preceding and Hannah Gerrard his Wife; of 132 Etna Street, Old Swan, Liverpool, a Rope Maker employed at Jackson's Rope Works, Old Swan; born "at Chester"; baptised on the 5th October 1801, at Shotwick, Cheshire; A Rope Maker of West Derby at the baptism of {AA88} Joseph Audley. Of Etna Street a Roper (*Journeyman*) in 1841; of 132 Etna Street a Rope Maker in 1851; of Etna Street, a Rope Maker in 1861; of 1 Back Etna Street, a Roper in 1871, and He Died on the 7th January 1879 at 10 Etna Street, Buried at St. Anne, Stanley, Old Swan, Liverpool, on the 11th January 1879.. Married to FRANCES (*FANNY*) POOLE Daughter, of Randal Poole, on the 11th August 1825, at St. Peter's Liverpool (*Marriage Licence from Chester; on the 10th August 1825 indicates that Fanny Poole was a Minor and Married with consent of her Father Randal Poole*), and by her, who was born at Northwich, Cheshire, about 1802, and She Died on the 8th February 1876, aged 74, at 1 Back Etna Street, Liverpool, being Buried at St. Anne's, Stanley on the 12th February 1876, and had issue,
- I. {AA72} **RANDALL (RANDLE) AUDLEY**, of Vauxhall Road, Liverpool, Carter (*or Warehouseman*), born in New Bird Street, Baptised on the 2nd October 1826, at St. Peter's, Liverpool; Of Etna Street in 1841 Of 130 Etna Street in 1851; A Carter in 1848, 1858 & 1864 (*from the baptism record of {AA84} Ellen Audley {AA75} Thomas Audley & {AA83} James Randle Audley*). Of Etna Street, a Carter, in 1861. He Died on the 30th October 1868, aged "45," at 28 Etna Street, Buried at St. Anne, Stanley, Old Swan, Liverpool, on the 1st November 1868. He married on the 7th November 1847, at Our Lady & St Nicholas with St Anne (St Nicholas's), Liverpool, to ALICE HOUGHTON, dau of Thomas Houghton, of Vauxhall Road, Liverpool, a Labourer. He was living at Vauxhall Road at the time of his Marriage. By her, who was born about 1824, at Wavertree. She was of 56 Etna Street, West Derby in 1871, 1881 & 1891. She Died on the 16th August 1894 aged "73," at 32 Rathbone Road, Wavertree, and was Buried at West Derby, had issue,
- 1 {AA73} **JOHN AUDLEY**, born on the 26th May 1850, at 19 Etna Street, Liverpool. Of 130 Etna Street in 1850. Of Etna Street in 1861; of 56 Etna Street, in 1871, 1881 & 1891, a Labourer at a local board in 1891; of 32 Rathbone Road Wavertree (*living with Sister's family {AA87} Sarah Horner nee Audley.*), a

18 A. L. Reade has her Born on the 1st December 1867. The GRO Index has her Birth registered Q1 in 1867.

19 A. L. Reade had his surname as Knowles but the Marriage Register states Nowlan

Corporation Labourer in 1901. Of 196, Rathbone Road, Old Swan, Liverpool a Sweeper for Liverpool Corporation in 1911.

- 2 {AA74} **CHARLES AUDLEY**, of Liverpool, a General Labourer; born on the 9th February 1852, in Etna Street, Of Etna Street in 1871; of 56 Etna Street, in 1871, 1881 and 1891 Censuses, a Roper in 1871, a General Labourer in 1891. Died on the 2nd May 1891, at 56 Etna Street.

- 3 {AA75} **THOMAS (RICHARD) AUDLEY**, born on either the 12th or 13th September 1858, in Etna Street, Liverpool, and was baptised on the 17th October 1858 at St Anne, Stanley, Old Swan, Liverpool. Of 31 Warburton Street, Liverpool, a Jobber. Of Etna Street, West Derby, in 1861 (*as Richard Audley*): Of 56 Etna Street, a Roper in 1871. Of Old Swan a Bricklayer in 1879 (*from the Baptism record of {AA76} Alice Audley*). Of 12 Amos Street, Everton, a Bricklayer in 1881. Of Everton a Bricklayer in 1883 (*from the Baptism record of {AA78} Thomas Audley*). Of Westmorland Place a Labourer at time of Marriage; of 8 Speke Street, West Derby a Bricklayer in 1891; of 2 Ryder Street, West Derby, a Brick Setter in 1901. Of 31 Warburton Street, Liverpool, a Brick Setter in 1911. Of 21 Warburton Street, West Derby, Liverpool, Lancashire, a Builder's Jobber, in 1921. In 1921, three of his 2nd Wife's children from her first marriage were living with them. He Died Q2 in 1932, in West Derby, aged 72. Married 1st on the 13th January 1879, at St Nicholas, Liverpool, to ANNIE FOX, Daughter of Samuel Fox a Stone Mason, and by her who was Born 1860/1861 in Ireland, and Died Q3 in 1905, and had issue. He married 2nd on the 31st July 1912, at the Registry Office, West Derby, then a Widower, aged 52 years to ELIZABETH WOOLLEY, a Widow and Daughter of Thomas Jones, a Gas Fitter (*deceased*), both living at 31, Warburton street, West Derby at the time of their Marriage. Listed in 1930 Gores Directory Still living at this address, Thomas occupation is recorded as a Brick Setter. She Died on the 27th October 1937 aged 73, at 31, Warburton Street, West Derby, Liverpool.

- i) {AA76} **ALICE AUDLEY**, born on the 28th July 1879, at West Derby, and Baptised on the 25th August 1879, at St Peter, Liverpool. Of Old Swan, Liverpool, at the time of her baptism of 12 Amos Street, Everton, in 1881; of 8 Speke Street, West Derby, a Scholar in 1891; of 2 Ryder Street, West Derby, in 1901²⁰. In the 1901 Census she is also recorded at Carlton Terrace, Milton Road, West Derby, Liverpool, a Domestic Servant. Of 23, Westbourne Road, Birkdale, Lancashire, a Servant in 1911. The family for whom she was working in the 1911 Census is the same as for whom she was working in 1901. Married on the 16th December 1911, at the Registry Office, West Derby, to EDWARD THOMAS STOREY, a Police Constable, and the Son of Alfred George Storey, a Glass Cutter (*Journeyman*). She gives her address at the time of her Marriage as 24, Grantham Street, West Derby, Liverpool. She was of 74, Albert Edward Road, Liverpool C B, Lancashire (*as Alice Storey*), her occupation is recorded as 'Unpaid Domestic Duties' in 1939. Also living at this address in 1939 with Alice, was Her Husband Edward, his occupation was described as a 'French Polisher', their Son Edward, who was Born in 1914, his occupation was described as an 'Upholsterer, and Her younger Sister {AA80} Amy Audley, whose occupation was described as a Waitress. She died Q1 in 1963 aged 84 years, at Liverpool N.

- ii) {AA77} **RANDLE POOLE AUDLEY**, born on the 7th December 1880, (*Registered Q1 in 1881 as Randle Audley*), and Baptised on the 27th February 1881, at St Peter, Liverpool. Of Everton, at the time of his Baptism. Of 12 Amos Street, Everton, in 1881, (*as Rondle Audley*); Of 8 Speke Street, West Derby, a Scholar in 1891, (*as Randall Audley*). Of 53 Binns Road, a Labourer in 1905 (*from Baptism of {AA128} John Audley*). He would appear to be in the 1901 Census of England twice; firstly at 2 Ryder Street, West Derby, in back rooms (*as Rondley Audley??*); secondly at 30, Cardigan Street, Wavertree, Liverpool, a General Labourer (*as Randle Audley*). Of 8 Pleasant View, Fairfield, Liverpool, a General Labourer in 1911. Living at 5 Harley Street, Blackburn, in 1915, from WW1 Attestation papers He Enlisted at Blackburn on the 15th November 1915 to the Army Reserve and was Mobilised as a Private from Preston on the 30th May 1916 at Preston and posted on 1st June 1916 to 2/4th Battalion of the Royal Welch Fusiliers (Service Number #10317). He was discharged on the 4th August 1916 as 'not being likely to become an efficient soldier on medical

²⁰ There is also an Alice Audley aged 20 at Carlton Terrace, Milton Road, West Derby, recorded in RG13/3500/91/24 in the 1901 Census of England, described as a Domestic Servant. It is believed that this is a reference to Alice Audley at her place of work as on her Marriage Certificate she is described as a Domestic Servant.

grounds'. He subsequently re-enlisted in late 1916/ early 1917 and served in the 3rd Battalion Boarder Regiment, (Service No. #32485); The Labour Corp (Service No #386597) and 30th Battalion King's Liverpool Regiment (Service No. #102477). Of 5, Harley Street, Blackburn, Lancashire, a General Labourer in 1921. He was of 5, Harley Street, Blackburn C B, Lancashire a General Labourer in 1939, and living as a Widower together with his Daughters, {AA129} Florence, {AA130} Amy, {AA149} Annie. He Died (*as Randle P Audley*) aged 82, and was Buried on the 23rd January 1963, in Blackburn. He Married (*as Randle Poole Audley*) to BEATRICE STUTTARD, Q2 in 1903, at West Derby Registry Office. She was Born in Warrington in Q3 in 1884 and Died aged 58 in Q3 in 1931 at Blackburn. Both Randle and Beatrice were Buried in Blackburn and had issue:

- a) {AA127} **WALTER AUDLEY** born on the 6th December 1903, Blackburn. Of 8 Pleasant View, Fairfield, Liverpool, in 1911. Living at 5, Harley Street, Blackburn, in 1916. Of 5, Harley Street, Blackburn, Lancashire, a General Labourer in 1921. He was of 63, Helen Street, Blackburn, Lancashire, a Boiler and Steam Pipe Coverer in 1939. He Died Q4 in 1962, aged 58 years, at Blackburn. He married Q1 in 1936 at United Reform Church, Blackburn, to ELEANOR NOBLE. He was Buried on the 12th November 1962, aged 58 years, at Blackburn. She was Born on the 14th September 1903, and Died aged 89, and was Cremated on the 8th March 1993 in Blackburn.
- b) {AA128} **JOHN IRVING AUDLEY** born on the 21st April 1905, and baptised at St Silas, Liverpool, on the 4th June 1905. Of 53, Binns Road, Liverpool, at the time of his baptism. Of 8 Pleasant View, Fairfield, Liverpool, in 1911. Living at 5 Harley Street, Blackburn, in 1916. Of 5, Harley Street, Blackburn, Lancashire, (*as Jack Audley*) a General Labourer in 1921. He was of 17, Hollins Street, Blackburn C B, Lancashire a Boiler Coverer in 1939, and possibly also living with his Daughter {AA147} Jean, and Son {AA150} William. (*The 1939 Registers recorded his middle name as 'Irvine'*). He Died and was Buried on the 10th March 1966, aged 60 years, at Blackburn. He Married Q1 in 1934 at Blackburn, to MARGARET J WAKELEY, who was Born, on the 12th February 1914 in Blackburn. She Died and was Cremated on the 20th February 1998, at Blackburn. They had issue:
 1. {AA147} **JEAN BEATRICE AUDLEY**, born Q1 in 1936, at Blackburn. Married Q4 in 1954, at All Saints Church, Eckford,, Blackburn to JAMES RUSKIN.
 2. {AA150} **WILLIAM RICHARD AUDLEY**, born Q4 in 1938 at Blackburn. He married IRENE P BIBBY, Q2 in 1962, at Blackburn, and had issue.
 - A) {AA198} **MARK J AUDLEY**, born Q1 in 1964, at Blackburn.
(*Comment: There is the following marriage that took place in July 2004 at Bath and North East Somerset. The Volume Number is 300; Page Number 887; Entry Number 018. In this marriage the grooms name is similar to that of {AA198}. In the GRO Indexes the Groom is indexed 3 times as Mark J Audley; Mark J Thewles; and Mark J Audley-Thewles. The Bride is indexed as Melanie R Hitchings*).
 - B) {AA191} **PAMELA ANNE AUDLEY**, born Q2 in 1966, at Blackburn
- c) {AA129} **FLORENCE AUDLEY** born on the 24th September 1909, at West Derby, Liverpool. Of 8 Pleasant View, Fairfield, Liverpool, in 1911. Of 5, Harley Street, Blackburn, Lancashire, in full time education in 1921. In 1939 Living at 5, Harley Street, Blackburn, in 1916 and in 1939 and she was a Packer at a Manufacturing Chemist, also living there with her Father {AA77} Randle together with her Sisters, {AA130} Amy, {AA149} Annie. She Died and was Buried on the 31st December 1982, at Blackburn.
- d) {AA130} **AMY AUDLEY** born on the 9th June 1915 although registered Q3 in 1915, in Blackburn. Of 5, Harley Street, Blackburn, Lancashire, in fulltime education in 1921. Living at 5 Harley Street, Blackburn, in 1916 and in 1939. In 1939 she was a Packer at a

Manufacturing Chemist. She died (*as Amy Sewell*) aged 95, in January 2001, at Blackburn with Darwin. She married Q1 in 1942, at All Saints, Blackburn, to STANLEY SEWELL.

- e) {AA149} **ANNIE AUDLEY** born Q2 in 1926 in Blackburn. Married Q1 in 1950, TO GEORGE HARGREAVES, at Blackburn.

- iii) {AA78} **THOMAS AUDLEY**, born on the 4th February 1883, and Baptised on the 25th March 1883, at St Peter, Liverpool. Of Everton, at the time of his Baptism. Of 8 Speke Street, West Derby, a Scholar in 1891; of 2 Ryder Street, West Derby, Brick Setters Apprentice, in 1901. Of 83 Eden Street, a Labourer, in 1905 (*from the Baptism of {AA131}*) Thomas William Audley). Of 19 Isis Street, Lodge Street, Liverpool, and a Bricklayer's Labourer at a Warehousing Company in 1911. Of 3 Whitman Street, Wavertree, West Derby, Liverpool a Builders Labourer in 1921. Of 3 Whitman Street, Liverpool C.B, Lancashire a Builder Labourer (*Heavy Work*) in 1939. Died Q3 in 1941. At the time of his Marriage he was living at Gilbert Street, and described as a Labourer on the Marriage Certificate. Married to FRANCES REBECCA BAILEY Daughter of William Bailey a Brick Layer, on the 4th September 1904, at St Peter's Liverpool, who was Born on the 18th December 1883, and living in Park Lane at the time of her Marriage, and had issue: She Died Q3 in 1969, at Liverpool South..
 - a) {AA177} **MARTHA AUDLEY**, born on the 4th August 1904, at 24 Bartlett Street, Wavertree, Liverpool, and she Died there aged 0 in Q3 in 1904.

 - b) {AA131} **THOMAS WILLIAM AUDLEY**, born on the 27th November 1905, (*Registered Q1 in 1906*). Baptised on the 6th December 1905 at St Dunstan, Edge Hill, Liverpool. He was living at the time of his Baptism at 82 Eden Street, Liverpool. Of 19 Isis Street, Lodge Street, Liverpool, a Scholar in 1911. Of Westin Training School Nr Leamington, Warwickshire, (*Comment: this was a Reformatory School for Boys*), in full time education in 1921. (*Comment: It appears that he returned from Lisbon to Liverpool aboard the "SS Aidan" of the Booth Steamship Co Ltd on the 10th April 1929. The ship having sailed from Belem, North Brazil, to Liverpool. It is suggested that he was an employee of the Booth Steamship Co Ltd as he appears on the passenger list with 2 other males with occupation stated as DBS it is suggested that they were discharged employees of Booth Steamship Co Ltd. His proposed address in the UK is given as 3 Whitman Street, Wavertree, Liverpool.*). A Ship's Steward of No 8, Gibson Street, Liverpool. (*In 1957, at the time of his Son {AA141} Joseph Randall's Marriage, he was described as a "Chef", on the Marriage Certificate.*) Of 15, Whitman Street, Liverpool C B, Lancashire a Restaurant Chef in 1939, her occupation being described as 'Unpaid Domestic Duties. During WWII he served in the British Armed Forces with Service Number T180893. He died Q2 in 1978 (*the Quarter following the Death of his Wife*) in Rotherham He married MILLICENT LAVIN otherwise known as McGraw, a Spinster and Café Waitress, aged 22 years living at 59, Great George Street, Liverpool, on the 11th November 1931 at Liverpool Register Office. Her Father's name or Rank is not recorded on their Marriage Certificate. Millicent was Born on the 11th January 1909 and Died Q1 in 1978 at Liverpool. They had issue.
 - 1. {AA141} **JOSEPH RANDALL AUDLEY**. born Q1 in 1933 Liverpool . He undertook National Service in the Royal Air Force, with Service Number #2523126 he enlisted at Padgate Warrington, after October 1950. Married Q1 in 1957, to AUDREY TIPPING, at The Parish Church of St Dunstan's, Edge Hill, Liverpool. She was Born Q4 in 1935. At the time of their Marriage, Joseph was employed in the Fire Service, and living at 264a Smithdown Road, Liverpool. Audrey was the Daughter of Leslie Stewart Tipping, a Manager, and employed as a Clerk, and living at 63, Rokesmith Street, Liverpool. Witnesses to their Marriage were his younger Brother {AA142} Thomas, and younger Sister {AA132} Millicent.

 - 2. {AA142} **THOMAS GEORGE AUDLEY** born Q2 in 1935 Liverpool. Married Q2 in 1961, to MAY LEWIS, at, Liverpool S, and had issue.

- a.) {AA180} **PHILLIP T AUDLEY**, born Q2 in 1962 at Liverpool. S. Married FIONA ELIZABETH G COLEMAN, Q3 in 1995, at North East Hampshire.
- b.) {AA181} **DAVID J AUDLEY**, born Q1 in 1963, at Liverpool S. Married PAULA SWEENEY, Q2 in 1986, at Liverpool, and had issue.
 - 1. {AA214} **MATTHEW DAVID AUDLEY**, born Q1 in 1988, at Croydon, London.
 - 2. {AA215} **JOSEPH PAUL AUDLEY**, born Q2 in 1990, at Derby.
- c.) {AA200} **MICHAEL J AUDLEY**, born Q4 in 1965, at Liverpool S.
 - 3. {AA132} **MILLICENT HILDA. AUDLEY** born Q3 in 1937 Liverpool.. She married to REGINALD McGRADY in Q4 in 1959 in Liverpool .S.
 - 4. {AA133} **FRANCIS W. AUDLEY**. born Q3 in 1939 Liverpool.
 - 5. {AA126} **NORMAN A AUDLEY** born Q3 in 1944 Liverpool and Died Q1 in 1945 aged 0, at Liverpool North.
 - 6. {AA135} **ANTHONY P. AUDLEY**. Born Q1 in 1948 Liverpool, and Died aged 0, Q2 in 1948 at Liverpool South.
 - 7. {AA136} **PAUL AUDLEY**. He was born Q3 1950 Liverpool, and married June 1990 in Liverpool to JANET E SURRY. They had no issue
- c) {AA145} **GEORGE AUDLEY** born on the 16th March 1909, at 50, St Armand Street, West Derby. Of 19, Isis Street, Lodge Street, Liverpool, in 1911. Of 3 Whitman Street, Wavertree, West Derby, Liverpool, in full time education in 1921 Died in 1927 at Sea, whilst a serving Crew Member with the Booth Steamship Co Ltd on board the Steamship 'Polycarp' which was registered in Liverpool. (*His Brother {AA131} Thomas also served as a Crew member with the Booth Steamship Co Ltd.*)
- d) {AA153} **FRANCES AUDLEY**. born Q3 in 1910 at Toxteth Park. Of 19 Isis Street, Lodge Street, Liverpool in 1911.. Of 19 Isis Street, Toxteth Park, Died aged 2 years, and was Buried on the 16th November 1912 at Toxteth Park Cemetery.
- e) {AA120} **WALTER AUDLEY** born on the 16th January 1914. Of 3 Whitman Street, Wavertree, West Derby, Liverpool, in full time education in 1921 He was of 9 Kent Street North, Birmingham, a Piercer in Non-Ferrous manufacture, in 1939. Married to an ALICE OWENS, Q2 in 1939, at Liverpool S, and her occupation was a Biscuit Packer. She was Born on the 4th July 1916, and Died Q3 in 1982, in Liverpool.
- iv) {AA79} **WALTER AUDLEY**, born on the 10th February 1886, Liverpool, of 8 Speke Street, West Derby, in 1891; of 2 Ryder Street, West Derby, a Shop Boy in 1901. He joined the Royal Navy on 10th February 1906, as a 'Boy 2nd Class', supposedly for 12 years. In his Naval Service Records (*ADM/188/403/228249*) his date of Birth is recorded as 10th February 1888, (*two years after his actual date of Birth.*) Those records give his place of Birth as Liverpool, Lancashire, and his occupation as Labourer in Glass Works. His Royal Navy career did not go to plan as he appears to have been on board the Cruiser, 'HMS Black Prince', for a period of 10 days in September 1906, before being discharged to shore as 'Unfit' (*Comment: His short service record is confusing as in parts it refers to the year 1906 and in others the year 1903*). He subsequently joined the British Army. In the 1911 Census of England, Walter Audley is recorded aged 23, serving as a Lance Corporal in the 2nd Battalion, The King's Liverpool Regiment, stationed at Ambula,

Punjab, in India. He served as Private Walter Audley, Service No #009352 of the 2nd Battalion King's Liverpool Regiment in the New Frontier, India, between April – October 1915.+ He was awarded the 'Victory', the 'British War' the '1915 Star' and the 'India General Service (1908-35)' medals. He was living at 88, Hawkins Street at time of Marriage and described as a Fitter's Labourer. Of 22 Renfrew Street, West Derby, Liverpool, Lancashire, a Fitter's Labourer, in 1921. He Died Q1 in 1924. He Married MAY ROWLANDS, the Daughter of Alfred Gad Rowlands, a Cotton Porter, at St John the Divine, Fairfield, Liverpool, on the 18th September 1920. She was Born on the 1st February 1885. She was of 138, Venmore Street, Liverpool C B, Lancashire, a Widow and Domestic Worker in 1939. (*Comment: possibly living also with her Mother and Sister.*)

- v) {AA80} **AMY AUDLEY**, born on the 28th April 1888, Liverpool, of 8 Speke Street, West Derby, in 1891; of 2 Ryder Street, West Derby, in 1901. Of the Owen Owen Hostel, 9, Stafford Street, Liverpool, a Domestic (*General*) in 1911. She was of 9, Stafford Street, aged 25 of the Parish of St Mary Magdalene's Church, Liverpool, when she was Confirmed by Francis Chavasse, the Anglican Bishop of Liverpool on the 4th March 1914 at St Martins in the Fields Church. She took her first Communion on the 8th March 1914. Of Owen Owen Ltd, 9 Stafford Street, Liverpool, Lancashire, a General Domestic Servant, in 1921. She was of 74, Albert Edward Road, Liverpool C B, Lancashire, a Waitress in 1939. In 1939 she was living with her married Elder Sister {AA76} Alice and her family. She Died Q3 in 1976, aged 88 years, unmarried at Blackpool.
- vi) {AA81} **SARAH AUDLEY**, born on the 2nd February 1891, Liverpool, of 8 Speke Street West Derby, in 1891; of 2 Ryder Street, West Derby, in 1901. Of 11 Leanova Street, Edge Hill, Liverpool, a Domestic Servant in 1911. Married FRANK WOOLLEY at St Mary, Edge Hill, Liverpool Q1 in 1912, and had issue. She Died Q1 in 1971. (*Comment: Cheshire Parish Records, notes the event of Intended Marriage, on the 14th January 1912, at St Elphins Church, Warrington, Lancashire.*)
- vii) {AA119} **ANNIE AUDLEY** born 1st May 1893. Living at 2 Ryder Street, West Derby, in 1901. Of 27, Gilead Street, Liverpool, a Lodger and Servant in 1911. Living at 27, Sapphire Street, at the time of Marriage at St Mary's, Edge Hill, Liverpool, on the 26th December 1916, to SIMON FRANCISCO RONDEL, born Q1 in 1886, a Coal Porter, living at 36 Sapphire Street, and Son of John Rondel a Shoe Maker (*Deceased*). He Died Q4 in 1946, aged 60 years, at Liverpool North.
- viii) {AA82} **CHARLES HENRY AUDLEY**, born on the 1st May 1896, Liverpool, of 2 Ryder Street, West Derby, in 1901. Of 31 Warburton Street, Liverpool, at School in 1911. Of 63, Lower Bridge Street, Chester, Cheshire, a Boarder and General Labourer in 1921. He was of Beech Grove, Hoole, Cheshire, a County Council Road man in 1939 and appears to living with a family of 9 people, at a different address to his Wife and Son in 1939. He Died on the 10th February 1956, and was Buried on the 13th February 1956, at Overleigh Cemetery, Cheshire. He Married in a Civil Marriage Q4 in 1922 to ROSA DAVIES at Cheshire West. She was Born on the 27th December 1901. She was of 31, Charles Street, Chester C B, Cheshire an unpaid Householder in 1939, probably living with their Son {AA148} Charles. She Died on the 16th August 1946, and was Buried on the 20th August 1946, at Overleigh Old Cemetery, Chester, Cheshire. They had issue:
 - a) {AA148} **CHARLES THOMAS AUDLEY** born on the 26th April 1923 at Chester, and Died in January 2004 aged 80 at Whitehaven, Cumbria. He married Q3 in 1945 at Cockermouth to MARGARET YOUNG TAYLOR; She was Born on the 16th April 1925 and Died Q3 in 1977 at Cockermouth, Cumbria. They had issue:
 - 1) {AA151} **CAROL ROSE AUDLEY** born Q2 in 1947 at Chester. Married Q3 in 1967, to DAVID WHITE, at Cockermouth, Cumbria.
 - 2) {AA152} **BRIAN T AUDLEY** born Q3 in 1949 at Chester. And married Q1 in 1968 to JEAN STEPHENSON at Cockermouth, Cumbria, and had issue.

- I) {AA182} **BRIAN KEVIN AUDLEY** born Q3 in 1968, at Cockermouth, Cumbria.
- II) {AA183} **LISA AUDLEY** born Q3 in 1971 at Cockermouth, Cumbria. Married IAN THOMAS HODGSON, in June 1992, at Cockermouth.
- III) {AA184} **GARY AUDLEY** born Q3 in 1978 at Cockermouth, Cumbria.
- 3) {AA201} **JAMES AUDLEY** born Q1 in 1962, at Cockermouth, Cumbria. Married to DONNA P. REED, Q2 in 1984, at Cockermouth, and had issue. She Married 2nd to Cyril Walker in April 2004, at Cockermouth, Cumbria.
 - i) {AA204} **NICOLA JANE AUDLEY**, born Q4 in 1984, at Whitehaven, Cumbria.
 - ii) {AA212} **STACEY LOUISE AUDLEY**, born Q3 in 1987, at Whitehaven, Cumbria.
 - iii) {AA213} **CARLY MARIE AUDLEY**, born Q1 in 1990, at Whitehaven, Cumbria
- 4 {AA83} **JAMES RANDLE AUDLEY**, born on the 26th July 1864, in Etna Street, Baptised on the 8th August 1864 Saint Peter. He died in Etna Street on the 19th October 1864. Aged 2 months and was buried at St Anne, Stanley, Old Swan, Liverpool, on the 23rd October 1864.
- 5. {AA84} **ELLEN AUDLEY**, born on the 2nd May 1848 in Etna Street, and Baptised on the 21st May 1848 at St Anne, Stanley, Liverpool. She was buried on the 28th March 1849 at St Anne, Stanley, Old Swan, Liverpool.
- 6.. {AA85} **ALICE AUDLEY**, born on the 22nd April 1854, in Etna Street, and Died there on the 12th December 1856, of Scarlet Fever. Buried at St Anne, Stanley, Old Swan, Liverpool, on the 14th December 1856.
- 7. {AA86} **FRANCES AUDLEY**. She was born on the 6th October 1856 and Baptised on the 16th November 1856 in West Derby, Liverpool and died on the 25th November 1856, aged 7 weeks, in Etna Street. She was Buried on the 30th November 1856 at St. Anne, Stanley, Old Swan, Liverpool.
- 8. {AA87} **SARAH AUDLEY**, born on the 17th April 1862, in Etna Street, of 56 Etna Street, in 1871 & 1881; of 32 Rathbone Road, Wavertree, in 1901. Of 196 Rathbone Road, Old Swan, Liverpool, (*as Sarah Horner*) in 1911. Married²¹ on the 19th March 1882, at St Peter, Liverpool, to JOHN HORNER, who was Born 1859/60, a Rope Maker, and Son of Thomas Horner a Cow Keeper, and had issue. She died Q2 in 1928 aged 66 years, in Liverpool.
- II {AA88} **JOSEPH AUDLEY**, of whom more presently.
- III. {AA109} **SAMUEL AUDLEY**, of Green Lane, Old Swan, Liverpool, Carter or Labourer; born on the 21st July 1840, in Par of West Derby. Baptised on the 9th August 1840, at St Anne, Stanley, Old Swan, Liverpool. Of Etna Street in 1841; Of Etna Street, Liverpool, a Scholar in 1851. Of Etna Street, an Agricultural Labourer in 1861; Of West Derby a Labourer in 1863 (from the baptism record of {AA110} John Audley). Of West Derby a Rope Maker in 1865, (*from the baptism record of {AA111} Elizabeth Audley*). Of Edge Hill a Master Carter in 1870 (*from the Baptism record of {AA112} Hannah Audley*). Of 9 Sand Street, Liverpool, a Cotton Labourer Porter, in 1871; of 1 Shepherd Street, West Derby, in 1881. He died on the 7th August 1887, aged 47, at 1 Shepherd Street, West Derby and was Buried on the 11th August 1887 at Toxteth Park Cemetery. Married on the 24th February 1862, at St .Mary's, Edge Hill, Liverpool, to ALICE WEBSTER, dau of Thomas Webster, of

²¹ The Marriage Certificate gives Sarah Audley's Father as Thomas Audley (*i.e same forename as John Horner's Father; believe this is incorrect*).

Green Lane, Old Swan, Liverpool; a Weaver, She was born Q2 in 1842, at Adlington (*between Chorley and Bolton in Lancashire*). Of Lion Lane, Chorley, a Cotton Hand Loom Weaver in 1851 (*before marriage*). Of Green Lane, West Derby, Liverpool a Servant in 1861 (*before marriage*) Who was living at the West Derby Union Workhouse in 1891, and she died aged 60, Q3 in 1898, by her had issue,

- 1 {AA110} **JOHN AUDLEY**, born²² on the 29th November 1862, in Etna Street, and was Baptised on the 18th January 1863 at St Anne, Stanley, Old Swan, Liverpool. Of 9 Sand Street, Liverpool, a Scholar in 1871. Died Q4 in 1878, aged 16, and was buried on 18th November 1878 at St Anne, Stanley, Old Swan, Liverpool.
2. {AA111} **ELIZABETH AUDLEY**, born on the 27th May 1865, baptised on the 7th June 1865, at Saint Peter's Church, Liverpool; Of 9 Sand Street, Liverpool, a Scholar in 1871; of 1 Shepherd Street, West Derby, in 1881. Of 16 Pollock Street, West Derby, Liverpool (*as Elizabeth Roberts*) in 1891. Of 5 Roberts Street, Birkenhead, Cheshire (*as Elizabeth Roberts*) in 1901. She Married at St Peter's Church, Liverpool, on the 4th October 1886, to HENRY ROBERTS, a Labourer who was born 1862/63, and Son of Henry Roberts a Groom, and living on the 7th August 1887. It is believed that she had two children prior to her marriage.
 - a) {AA161} **ELIZABETH AUDLEY** born Q3 in 1883 at West Derby and Died Q3 in 1883 aged 0 at West Derby. She was Buried on the 13th July 1883 at Walton Park Cemetery her address given as Shepherd Street, Liverpool. (*Comment: There is a problem with the relationship of this person to the above family as if She was the Daughter of {AA109} she would have a Sister alive with the same name namely {AA111}. It is therefore suggested that she is probably the Daughter of {AA111}*)
 - b) {AA178} **JOHN AUDLEY**, born on the 17th February 1885, at 1, Shepherd Street, West Derby. The Birth Certificate does not record the Father's name, records his Mother as Elizabeth Audley, a General Servant, (*Believed to be {AA111} Elizabeth.*) He Died Q2 in 1885, aged 0, at West Derby, Liverpool.
3. {AA112} **HANNAH (ANNE)²³ AUDLEY.**, born on the 14th December 1869 (*Q4 in 1869 at West Derby*) and baptised on the 2nd January 1870, at St Anne, Stanley, Liverpool. Of 9 Sand Street, Liverpool, in 1871: Of 1 Shepherd Street, West Derby, in 1881. Of 233, Brownlow Hill, Liverpool, (*as Hannah Witter*), in 1891. Of 7 George Terrace, Everton, Liverpool (*as Hannah Witter*) in 1901. Of 33, Mill Road, Liverpool, (*as Hannah Witter*), in 1911. Married on the 8th September 1890, at St Peters, Liverpool, to ROBERT BARTON WITTER, a Bricklayer who was Born Q2 in 1869, Died Q3 in 1938, aged 69 years, at Liverpool N, and Son of Robert Witter, a Joiner, and later a Bricklayer. She Died Q1 in 1953, at Liverpool N.
- 4 {AA113} **JANE AUDLEY**, born on the 27th November 1877, and Baptised on the 10th February 1878 at St Anne, Stanley, Old Swan, Liverpool. At the time of her Baptism she was living in Shepherd Street. She was of 1 Shepherd Street, West Derby, in 1881. Of 'Cottage Houses (*Children's Home*), Longmoor Lane, Fazakerley Lane Walton, West Derby, Liverpool. Of 20 Ivy Leigh, West Derby, a Domestic Servant in 1901. Of 9, Ashton, Street, Liverpool a Domestic Servant in 1911. Residing as a Patient in the County Mental Hospital, Winwick, Warrington R D, Lancashire, in 1939. She Died Q3 in 1951, aged 73 years, at Newton in Lancashire.
- I. {AA114} **HANNAH (ANNIE) AUDLEY**, born in New Bird Street, Baptised on the 5th May 1831, at St. Peter's, Liverpool; She was baptised a second time as a convert to the Roman Catholic faith (*as Anna Swarbrick*) at St Oswald, Liverpool on the 7th November 1884. Of Etna Street in 1841; of schedule 17 Huyton in the Township of Roby, a House Servant in 1851. Of Green Lane, West Derby, Liverpool (*as Sarah Swarbrick*) in 1861. Of 26 Swan Row, West Derby Liverpool (*as Hannah Swarbrick*) in 1871. Of 2 Rock View, West Derby, Liverpool (*as Hannah Swarbrick*) in 1881. She was (*as Hannah Swarbrick*) the informant of the death of {D7}

²² IGI gives Birth as the 26th November 1862

²³ It would appear that on her Birth Certificate that she was called Ann. She was named Hanner in the 1881 Census of England.

Amelia Audley (*Hannah Swarbrick is described as Cousin. This would suggest that there is a genealogical relationship between Audley Families A & D.*) At time of Marriage was living at 15 Jones Street. Married (*as Ann Audley*) on the 5th October 1851, at St. Patrick's (R.C.) Church, Park Place, Liverpool, to JOSEPH SWARBRICK, of 2 Rock View, Old Swan, Liverpool, a Labourer, and Son of James Swarbrick, A Labourer. He was born on the 3rd March 1831, and he died on the 18th September 1902, and was buried at St. Oswald's, Old Swan, leaving issue by her, who died on the 28th January 1885, and was buried at West Derby Cemetery.

II. {AA115} **JANE AUDLEY**, born in Jordan Street, Baptised on the 27th October 1834 at St. Peter's, Liverpool; Of Etna Street in 1841; living at Birchfield, West Derby as a House Servant, in West Derby in 1851. Of Etna Street (*as Jane Travis*) a Laundress in 1861. Of Etna Street, West Derby, Liverpool (*as Jane Travis*) in 1871. Married on the 8th August 1858, at Our Lady & St. Nicholas & St Anne (St. Nicholas), Liverpool: to GEORGE TRAVES, a Labourer, and Son of John Traves of Liverpool, a Labourer. She was of Almond Street at the time of her marriage. She had no issue, and was living 8th February 1876.

III. {AA116} **SARAH AUDLEY** born on the 23rd August 1843 in Etna St. Of Etna Street, a Scholar in 1851. Of 193 Green Lane, West Derby, Liverpool, a House Servant in 1861 (*Head of family Joseph Swarbrick*). Of 3 Back Etna Street (*as Sarah Hoult*) in 1871. Of 32 Etna (*as Sarah Holt*) in 1881. Of 20 Swan Street, West Derby Liverpool in 1891. She died on the 12th September 1892, aged 46 and was buried at West Derby Cemetery. Married on the 10th April 1864, at St. Peter's, Liverpool, to THOMAS HOULT, of Knight Street, Liverpool, a Plumber, and Son of Thomas Hoult and Margaret Ronson his Wife, at various times of Thomas Hoult's Father's life he was a Butcher, Glazier, and Custom House Officer.. She was living on the 2nd May 1891, at 20 Swan Street, and had issue by him, who was born 26th January 1843, at 388 Edge Lane, Liverpool, and Died on the March 1916, being Buried at West Derby Cemetery.

{AA88} **JOSEPH AUDLEY**, second Son of John Audley preceding and Frances Poole his Wife; of Moorfields, Liverpool, Roper (*Rope Maker*) (*from Occupation noted on Marriage Certificate*), and afterwards Warehouseman (*Born either on the 10th or 28th January 1838 A record had 10th and ancestry.com has 28th needs checking*) in Liverpool and Baptised on the 18th February 1838, at St Anne, Stanley, Old Swan, Lancashire. Address at time of Baptism is given as West Derby. Of Etna Street in 1841. Of 132 Etna Street in 1851. Entered the Royal Navy and served on the following Warships:

- 16th May 1859 embarked HMS Impregnable at Liverpool. Rendezvous for passage to HMS Aboukir on HMS Impregnable until the 31st May 1859.
- On HMS Aboukir from the 1st May 1859, 1st entry to Navy, described as 5ft 7in tall with fair complexion, blue eyes & light brown hair. Discharged on the 16th July 1862 from HMS Aboukir to HMS Mersey for a passage to England. For his time on HMS Impregnable & HMS Aboukir (3 years and 43 days) his gross pay before deductions was £ 68. 9s. 11d.
- On HMS Mersey from the 17th July 1862 until the 1st August 1862.
- On HMS Victory from the 2nd August 1862 until the 2nd October 1862, discharged by refunding bounty. For the 62 days he was on HMS Victory he was paid 1s. 1d. per day giving total wage of £3. 7s. 2d.

Of HMS Aboukir in Hazamose, Devonport, a 1st Class Ordinary Seaman in 1861; of 38 Pembroke Street, a Warehouseman, in 1871; Of 66 Troughton Street, Liverpool a Warehouseman in 1873 & 1875 (*from the baptism records of {AA101} Frances Margaret Audley and {AA95} William Joseph Audley*). Of 11 Dix Street, Liverpool, in 1881; of 52 Chatsworth Street, West Derby, a Warehouseman, in 1891; of 36 Edgeware Street, West Derby, a Warehouseman in 1901, he Died on the 29th April 1905 24, Buried at Toxteth Park Cemetery, Smithdown Road, Liverpool on the 4th May 1905. Married 1st on the 19th April 1863, at St. Nicholas's, Liverpool, to ANN JONES the daughter of John Jones, of Moorfields, Liverpool, a Labourer. She died on the 22nd April 1887, aged 48 years, at 18 Harlow Street, Liverpool, and was Buried at Toxteth Park Cemetery, Smithdown Road, Liverpool on the 27th April 1887. They had issue

He married 2nd, on the 2nd August 1896, at St Catherine's Church, Edge Hill, to ALICE DUNCAN, a Widow and Daughter of David Myers (*Deceased*), formerly a Rope Maker. She was born about 1836; at the time of their Marriage was living at 26 Chatsworth Street, Liverpool. She Died Q3 in 1908 aged 72 years at 4 Mill Lane, Old Swan, Liverpool and was Buried on the 1st September 1908 at Toxteth Park Cemetery, without issue.

I. {AA108} **THOMAS AUDLEY** of 33 Burdett St., Aigburth, Liverpool, a Fitter; Born on the 9th April 1864, at 9 Carnarvon Street, Liverpool; of 38 Pembroke Street in 1871; of 11 Dix Street Liverpool, an Apprentice Tin

24 A. L. Reade has Joseph Audley as dying in 1904.

Smith in 1881. Of Toxteth a Tin Smith in 1886, (*from the baptism of {AA90} William John Audley*). Of 173 Park Road, Toxteth Park, Liverpool, a Tin Smith in 1891. Of 150, Windsor Street, Liverpool a Fireman/Tinsmith in 1901. Of 122 Rosslyn Street, Liverpool, a Tin Smith at a Metal Case Maker in 1911. Of 33 Burdett Street, St Michael's, Aigburth, Liverpool, Lancashire, a Sheet Metal worker, in 1921. Died Q2 in 1939 at 'Liverpool N'. Married on the 7th February 1886 25, at St. Peter's Liverpool to ELIZA JANE OGDEN (*Born 1863/64, Liverpool*), Daughter of Ellis Ogden, of New Zealand, a Laundress in 1891, and by her, who Died on the 7th April 1922, and was Buried at Anfield Cemetery, Liverpool. In a 1902 Liverpool Directory they were living at 156, Windsor Street, Toxteth, Liverpool. Thomas is described as an Engineer and Eliza a Confectioner. Also in the 1930 Gores Directory, Thomas is described as a Fitter, living at 33, Burdett Street, Toxteth Park Liverpool. They had issue,

1. {AA89} **ROBERT FREDERICK AUDLEY**, born on the 2nd February 1883, Liverpool, of 173 Park Road, Toxteth Park, Liverpool, a Scholar in 1891. Of 150 Windsor Street, Liverpool, A Fitter in 1901 (*Cannot find him in the 1911 Census of England*). During World War 1 He served firstly in the British Army, Army Supply Base (A), as a Private, Service No #38472 and secondly as a Gunner in the British Army 5th Tank Corp. (Regimental Service No #2009952). His date of Enlistment was 10/12/1915 and date of Discharge 25/3/1919. He was discharged on medical grounds having been wounded or taken seriously ill. He spent approximately 1 year in two military hospitals in Kent. He served in France, and was awarded The Victory, and The British Medals, and also the Silver War Badge His pension record records living at three addresses in Devon. He was of 12 Willow Road, Hampstead, London (*Divorced*), a Chauffeur & Motor Mechanic in 1939. He died Q2 in 1945, aged 62 in Kensington, London. He married 1st on the 18th April 1911 to WINIFRED FRANCES DEAN at Plymouth, by whom he had issue. In 1921 she and her daughter {AA199} were recorded at Courtney Garage, Teignmouth, Newton Abbot, Devon in 1921. In 1921 she is recorded as 'housekeeper' and living at the same address as Robert G Burvill, a Widower and her future husband. Winifred divorced {AA89} Robert and he Married 2nd Q3 in 1941 to ELIZABETH HARRIGAN at Brighton. His 1st Wife Winifred Married 2nd to a Robert George Burvill Q3 in 1939 at Exeter, and she Died Q2 in 1953, aged 63 years (*sic*), at Exeter.
 - a) {AA199} **DOROTHY WINIFRED AUDLEY** born on the 9th November 1910, at Sidmouth, Devon, (*from the 1939 Registers & Death Registration*). It is believed that she is the Daughter of {AA89} Robert Frederick Audley by his 1st Wife. It has not been possible to find the registration of her Birth. However she is recorded in the WW1 Pension Records of {AA89} Robert. Of Courtney Garage, Teignmouth, Newton Abbot, Devon, in full time education in 1921. In the 1921 Census of England she is recorded (*as Doris Winifred Audley*) and living with, her Mother and her mother's future 2nd Husband. She died at Barnstable in November 1993, aged 83, at Barnstable, Devon. She Married Q1 in 1935 to GEORGE W MULGRUE, at Exeter in Devon.
2. {AA90} **WILLIAM JOHN AUDLEY**, of 40 Norton Lees Lane, Sheffield; Born on the 20th July 1886, and Baptised on the 28th July 1886 at St Peter's Church, Liverpool. Of Toxteth, Liverpool, at the time of his Baptism. Of 173 Park Road, Toxteth Park, Liverpool, a Scholar in 1891. Of 150, Windsor Street an apprentice Joiner in 1901. Of 122 Rosslyn Street, Liverpool. a Shop Assistant at Hosiers in 1911. Of 121, Victoria Road, Chesterton, Cambridge, Cambridgeshire, a Relief Manager for a Rubber (Rain Wear) Company, in 1921. In the 1921 Census of England both he and his Wife are described as Visitors. He was of 62 Evered Avenue, Liverpool C B, Lancashire, A Commercial Traveller Wholesale Agent in 1939. Florence is listed in 1940 Gores Directory living at 62, Evered Avenue, Walton, Liverpool. He Married on the 20th January 1916, at St. Michael's-in-the-Hamlet, Liverpool, to FLORENCE EDITH THOMAS (*Born on the 30th March. 1883*), the Daughter of Evan Thomas, of Kirkdale, Liverpool. At the time of his Marriage he was living at 53, Burdett Street, Liverpool. He Died Q2 in 1955, aged 69 years at Liverpool North, and She Died Q1 in 1968, aged 84 years, at Liverpool North, and had issue.
 - a) {AA170} **WILIAM O AUDLEY**, born Q3 in 1916, in West Derby Liverpool, and Died Q2 in 1920 in Preston, Lancashire.
3. {AA1} **GLADYS GEORGINA 'AUDLEY**. The 'Foster Daughter' of {AA108}.. She was Born on the 8th February 1911, according to her baptism record and was Baptised on the 26th May 1913 at Park Place

25 A. L. Reade has this Marriage as occurring in 1885, which is incorrect.

Methodist Chapel. Her baptismal record records {AA108} and his Wife as her 'Foster Parents. The address on her Baptismal record is 122 Rosslyn Street, Aigburth Road. Of 33 Burdett Street, St Michael's, Liverpool, Lancashire, (*as Gladys Audley*), in full time education, in 1921.

- II. {AA91} **SAMUEL AUDLEY**, of whom more presently.
- III. {AA92} **GEORGE (JOSEPH) DIXON AUDLEY** born Q1 in 1871, and Baptised on the 26th February 1871, at St Simon, Liverpool. Of 38 Pembroke Street, in 1871, of 11 Dix Street Liverpool in 1881; of 52 Chatsworth Street, West Derby, a Warehouseman in 1891. Of 51, Tiber Street, a Warehouseman, in 1898 & 1900, (*from the Baptism of {AA93} Joseph Edward Audley & {AA94} George Randle Audley*). Of 51 Tiber Street a Warehouseman Ship Stores in 1901. Of 59 Herondale Road, Liverpool, a Warehouseman at Ship's Chandlery in 1911. Of 59 Herondale Road, Mossley Hill, Liverpool, Lancashire, a Ship's Stores Warehouseman, in 1921. Of also listed in 1930 Gores Directory at this address. Died Q3 in 1942, in the Wirral. Married on the 19th August 1896, at St Mary's Edge Hill, to JANE BULLOCK, Daughter of James Bullock a Boiler Maker, she was Born about 1869. At time of their Marriage, both living at, 52, Chatsworth Street, Liverpool. It is speculated that she Died Q1 in 1932 aged 62 at Liverpool South. They had issue
 - 1 {AA93} **JOSEPH EDWARD AUDLEY** born on the 16th August 1898 and Baptised on the 31st August 1898, at St Clement, Toxteth, Liverpool. Of 51, Tiber Street, at the time of his Baptism. Of 51 Tiber Street in 1901. Of 59 Herondale Road, Liverpool, a Scholar in 1911. Death Registered Q2 in 1916 aged 17 at 59 Herondale Road Toxteth Park and was Buried at Toxteth Park Cemetery, on the 10th June 1916.
 2. {AA94} **GEORGE RANDLE AUDLEY** born on the 2nd August 1900, and Baptised on the 15th August 1900, at St Clement, Toxteth, Liverpool. Of 51, Tiber Street, at the time of his Baptism. Of 51 Tiber Street in 1901 and Died Q1 in 1904 aged 3 at 51 Tiber Street and Buried on the 5th March 1904 at Toxteth Park Cemetery.
- IV {AA95} **WILLIAM JOSEPH AUDLEY** born Q2 in 1875, and Baptised on the 12th December 1875 at St Anne, Stanley, Liverpool. Of Troughton Street, at the time of his baptism. Of 11 Dix Street Liverpool a Scholar in 1881; of 52 Chatsworth Street West Derby an Optician in 1891; of 36 Edgeware Street, West Derby, a Carter in 1901. Of 88 St Arnaud Street, Edge Hill, Liverpool, in 1904 (*from baptism of {AA117} Dorothy Frances Audley*). Killed on the railway in Q2 in 1907 aged 32 a Plate Layer and was Buried on the 7th April 1907 at Toxteth Park Cemetery. He married on the 16th October 1901 at Christ Church, Edge Hill, (*Kensington*) to ELIZA McSHANE, who was Born on the 24th October 1876, the Daughter of Hugh McShane, a Boot & Shoe Maker. After her Husband's Death she remarried as Eliza Jane Audley aged 34 to a David Bowden at St Catherine's, Edge Hill, on the 27th December 1909. She was of 36 Macaulay Street, Edge Hill, Liverpool, (*as Eliza Jane Bowden*) in 1911. She was of 104, Edgeware Street, Edge Hill, West Derby, Liverpool, Lancashire. (*as Eliza Bowden*), in 1921. She was of 17, Earle Road, Liverpool C B, Lancashire, (*as Eliza Bowden*) in 1939, together with her 2nd Husband, her Occupation is recorded as 'Unpaid Domestic Duties', also living with her was her youngest Daughter {AA143} Gladys Ann. William Joseph & Eliza had issue. She died Q2 in 1953, aged 76 years, at Liverpool S.
 1. {AA117} **DOROTHY FRANCES AUDLEY** Born on the 14th October 1904 and Baptised at St Catherine, Edge Hill, Liverpool on the 16th November 1904. Of 88 St Arnaud Street, Edge Hill, Liverpool, at the time of her baptism. Of 36 Macauley Street, Edge Hill, Liverpool, in 1911. She was of 104, Edgeware Street, Edge Hill, West Derby, Liverpool, Lancashire, a Toy Maker, in 1921. In 1921 she was living with her Mother and Step Father. She Died (*as Dorothy Frances Ellis*) aged 85 in February 1990 at Liverpool. Living at 17 Earle Road, at the time of her Marriage to EDWARD ELLIS at St Catherine's, Edge Hill, on the 26th December 1938, who lived at 31, Sandown Lane, and was the Son of John Thomas Ellis (*Deceased Ship's Carpenter*), Dorothy's Father is described on their Marriage Certificate as William Joseph Audley (*Deceased Railwayman*),
 2. {AA143} **GLADYS ANN AUDLEY**, born on the 18th December 1905 at West Derby. Of 36 Macauley Street, Edge Hill, Liverpool, in 1911. She was of 104, Edgeware Street, Edge Hill, West Derby, Liverpool, Lancashire, a Shirt- Maker at Lybro Ltd, Mount Vernon, Liverpool, in 1921. In 1921 she was living with her Mother and Step Father. She was of 17 Earle Road, Liverpool C B, Lancashire a Machinist

Supervisor in Shirt Manufacture in 1939. In 1939 she was living with her Mother {AA95} Eliza and her Stepfather. Died Q2 in 1959, aged 53 at Liverpool. She died unmarried.

3. {AA118} **WILLIAM JOSEPH AUDLEY** born on the 21st October 1907. Of 36, Macauley Street. Edge Hill, Liverpool in 1911. He was of 104, Edgeware Street, Edge Hill, West Derby, Liverpool, Lancashire, in full time education, in 1921. In 1921 he was living with his Mother and Step Father. He was of 8 Cedar Grove, West Lancashire R D, Maghull Lancashire, a Shop Assistant (*possibly Jewellers*) in 1939. During WWII he served in the RAF with Service Number 1072214. It is believed he enlisted at RAF Station Padgate, Warrington, sometime between September 1939 and February 1940. He died aged 80, Q2 in 1975 at Liverpool. He was living at 17, Earle Road at the time of Marriage to FLORA GRAHAM, Daughter of Robert Silkirk Graham (*Deceased Electrician*), at St Catherine's, Edge Hill, on the 28th April 1936. On their Marriage Certificate William Joseph's Father is described as William Joseph Audley (*Deceased Signalman*), and William Joseph is his Son. She was Born on the 24th May 1907. They had issue.

(Comment: A Sarah Bowden is noted as a Witness to the Marriage, could she be related to a David Bowden who Married the Widow Eliza of {AA95} Q4 in 1909,)

- i) {AA171} **SYLVIA AUDLEY** born Q2 in 1937 at Nelson, Lancashire.

- ii) {AA164} **DOREEN AUDLEY**, born Q3 in 1940 in Ormskirk, Lancashire.

- V. {AA96} **JOHN AUDLEY** of 13 Forbes Street, Edge Hill, Liverpool, Born on the 31st May 1881 and Baptised on the 6th April 1887 at St Cleopas, Toxteth. At the time of his Baptism he was living at 18 Harlow Street. Of 13, Forbes Street, Edge Hill, Liverpool, a GPO Wireman & RFR Naval Reserve (RFR/CH/IC/138), in 1911. Died on the 6th October 1918. He Died, as an Able Seaman, Service Number #202381, following the sinking of "HMS Otranto" after a collision with "HMS Kashmir" sank in Machir Bay on the West Coast of the Isle of Islay, Scotland. Buried in the Kilchoman Military Cemetery, Isle of Islay, Scotland. Of 52 Chatsworth Street, West Derby, a Scholar in 1891, an Ordinary Seaman, in the Crew of the Cruiser "HMS Vindictive" in Malta in 1901. He was awarded posthumously Campaign Medals of: Victory Medal and British War Medal. Married LOUISA DOUGLAS, Daughter of Archibald Douglas, of Nelson Street, Liverpool, on the 19th January 1908, at St. Catherine's Church, Tunnel Road, Liverpool, (*who was Born on the 5th November 1881*), on his Death, Louisa was living at 13, Forbes Street, Edge Hill, Liverpool. She was of 13 Forbes Street, West Derby, Liverpool, Lancashire, a Widow, in 1921. She was a Widow of 13 Forbes Street, Liverpool C B Lancashire in 1939, her Occupation being recorded as 'Unpaid Domestic Duties'. Also living with her was her Daughter {AA99} Louisa Audley, Occupation a 'Toy Assembler'. She Died Q1 in 1965, aged 83 years, at Liverpool North They had issue,

1. {AA97} **WILLIAM JOSEPH AUDLEY**, born on the 21st October 1909. Of 13 Forbes Street, Edge Hill, Liverpool, in 1911. Of 13 Forbes Street, West Derby, Liverpool, Lancashire, in full time education, in 1921. He Died in November 1989, aged 80 years, at Liverpool. An Assistant Operator Oil Refinery, and living at 13, Forbes Street, at time of his Marriage to ELSIE LEATHERBARROW, on the 22nd November 1941 at St Catherine's Church, Edge Hill.. She was the Daughter of John James Leatherbarrow (*Deceased*), She was Born on the 13th August 1915, She was of 30, Forbes Street, Liverpool C B, Lancashire (*as Elsie Leatherbarrow*) a 'Toy Assembler' in 1939. Her 'Marital Status' was described as being 'Single', at this time it is not known the whereabouts of her Husband {AA97} William Joseph.. She was a Witness to the Marriage of her Sister in Law, {AA99} Louisa Audley, and Died Q3 in 1983 aged 68 years at Liverpool.

- a) {AA125} **ALAN AUDLEY** born Q2 in 1942 Liverpool

- b) {AA134} **WILLIAM J. AUDLEY**. born on the 10th June 1944, at Liverpool and Died in February 1994 aged 49 at Liverpool.

2. {AA98} **JOHN AUDLEY**, born June 1914; and Died in June 1914 at 13 Forbes Street, West Derby and was Buried on the 24th June 1914 at Toxteth Park Cemetery, Smithdown Road, Liverpool.

3. {AA99} **LOUISA AUDLEY**, born on the 8th October 1916. Of 13 Forbes Street, West Derby, Liverpool, Lancashire, in 1921. She was of 13 Forbes Street, Liverpool C B, Lancashire, a Toy Assembler in 1939

(prior to her Marriage). She was living at 13, Forbes Street in 1921, and also at time of Marriage at St Catherine's Church, Edge Hill, on the 23rd December 1939 to GEORGE HOWCROFT, HM British Army Soldier, and Son of Thomas Howcroft, (Deceased Police), and who was living at 31, Harbord Street, Liverpool, at time of Marriage. She died Q4 in 1975, aged 59 years, in Chester,

- I. {AA100} **ANN JANE AUDLEY**, born on the 29th April 1866²⁶. She died on the 21st November 1915, and was Buried at Smithdown Road Cemetery, Liverpool, leaving issue. In 1881 living 19 Walton Park, Walton on Hill, Liverpool, a General Servant Domestic²⁷; in 1891 at 52 Chatsworth Street West Derby, a Housekeeper, and living there at the time of her Marriage. Of 53, Byford Street, West Derby, Liverpool, (as *Anne J Williams*) in 1901. Of 9 Scourfield Street, Edge Hill, Liverpool, (as *Ann Jane Williams*) in 1911. She Married 20th May 1894, at St. Catherine's, Tunnel Road, Liverpool, to GEORGE EDWIN WILLIAMS, a Railway Guard. He was born on the 19th December 1868, the son of Samuel Williams a Farmer. At the time of their Marriage they both give their address as 52 Chatsworth Street, Liverpool. The witnesses to the marriage are believed to be {AA108} Thomas and his wife Eliza Jane Audley.
- II. {AA101} **FRANCES MARGARET AUDLEY**, born on the 27th April 1873, and Baptised on the 25th May 1873 at St Savior, Liverpool. Of 66 Troughton Street, Liverpool, at the time of her baptism. Of 11 Dix Street, Liverpool, in 1881. Of Liverpool Royal Infirmary, a Ward Maid Domestic in 1891. Of 183, Park Road, Toxteth Park, Liverpool, (as *Frances M Doney*) in 1901. Of 135, Windsor Street, Liverpool, (as *Frances Doney*) in 1911. She died (as *Frances M Doney*) Q2 in 1933 in Liverpool. She Married on the 3rd June 1896 at Saint Mary, Edge Hill, to ARTHUR DONEY, of 207A Ellie Place, Park Road, Liverpool, He was born on the 27th January 1873 and died Q2 in 1939 at Liverpool South. They had issue.
- III {AA102} **EMILY AUDLEY** born on the 11th November 1879²⁸, and Baptised on the 6th April 1887 at St Cleopas Toxteth. At the time of her Baptism she was living at 18 Harlow Street. Living at 11 Dix Street Liverpool in 1881. At 52 Chatsworth Street West Derby, a Scholar in 1891, at 59 Curzon Street, St Georges HS, London, a Stillroom Maid in Domestic Service in 1901. Of 1 Robin Hood Road, Sheffield, (as *Emily Pugh*) in 1911. She Married on the 4th April 1904, at St. Catherine's, Tunnel Road, Liverpool, to EDWIN PHILIP PUGH, of 36 Edgware Street, Edge Hill, Liverpool, and by him, who was Born on the 2nd May 1880, and Died on the 27th April 1920, and He was Buried at New Cemetery, Cleckheaton (*Registration District: North Brierley, in Yorkshire*). She Died Q2 in 1959, at Spen Valley, Yorkshire. They had issue.

{AA91} **SAMUEL AUDLEY**, second Son of Joseph Audley, preceding and Ann Jones his Wife; of 148 Towson Street, Everton, Liverpool, a Ship's Painter, Born on the 8th November 1868. Died on the 7th August 1940, at 5 Wilburn Street, Liverpool. Of 38 Pembroke Street in 1871. Of 11 Dix Street, a Scholar in 1881. Of 17 Henry Street a Ship Painter in 1890 (*from the Baptism of {AA105} Kate Audley*). Of 20 Aiken Street, a Painter in 1893 (*from the Baptism of {AA158} Joseph Audley*). Of 4 Threlfall Street, a Painter, in 1894 (*from the Baptism of {AA106} Lilian Audley*). Of 1 Cromwell Street, a Painter, in 1896 (*from the Baptism of {AA103} Samuel Audley*). Of 37 Beamish Street, Toxteth Park, a Painter in 1901. Of 33 Beamish Street Toxteth Park a Painter in 1903 (*from the Baptism of {AA159} Thomas Edgar Audley*). Of 23, Randwick Street, Liverpool, a Ship's Painter in 1911. During WW1 he was a member of the Mercantile Marine a Ships Painter aboard RMS Carmania of the Cunard Line. Of 148, Towson Street, Liverpool, Lancashire, a Ship Painter (*Out of work*), in 1921. His active service was insufficient to receive any medals. Listed as a Ship's Painter in the 1930 Edition of Gores Directory of Liverpool, living at 118 Towson Street, Walton, Liverpool. He was a Widower of 25, Norgate Street, Liverpool C B, Lancashire, a Ship's Painter in 1939. He Died on the 10th August 1940. Married 1st on the 12th August 1888, at St. Michael's-in-the-Hamlet, Liverpool, to KATE POTTER, Daughter of John Wood (*Potter*), of Manchester. She was Born on the 16th April. 1869, and Died on the 2nd December 1933, at 148 Towson Street, Liverpool. At the time of his 1st Marriage he was living at Upper Essex Street, Liverpool. He Married 2nd Q3 in 1938 at Liverpool North to JANET BURY. She Died Q1 in 1939 aged 65 at Liverpool. By his 1st Wife they had issue,

²⁶ A L Reade has {AA100} Born in 1868, the GRO Indexes has her Born 1866

²⁷ There is a discrepancy of one year between her age in 1881 Census of England and date of Birth.

²⁸ Emily Audley appears to be Emma Audley in the 1881 of Dix Street, In the St Catherine's Indexes (1837online.com) there is the Birth of an Emily Audley registered Q4 in 1878 i.e. one year before the date given by A. L. Reade.

- I {AA158} **JOSEPH AUDLEY** was born Q2 in 1893, at Toxteth Park, and Baptised on the 29th March 1893, at St John the Baptist, Toxteth Park, Liverpool. Of 20 Aiken Street, at the time of his baptism. He died Q2 in 1893, aged 6 weeks and was Buried on the 10th April 1893 at Toxteth Park Cemetery.
- II. {AA103} **SAMUEL AUDLEY**, at one time of 63 Waldegrave Road, Liverpool, and a Superintendent at Anglo - American Oil Co., Ltd. He was Born on the 12th June 1896, and Baptised on the 29th July 1896 at St Paul Princes Park. Of 1 Cromwell Street, at the time of his Baptism. Of 37 Beamish Street Toxteth Park, in 1901. Of 23 Randwick Street, Liverpool, an Office Boy at a Dry Fruit Merchant in 1911. During World War 1, he served in the British Army, as Sergeant Samuel Audley, Service No's #2854 & #240972, he served in the Kings Liverpool Regiment, and enlisted in the 2nd – 6th Liverpool Rifles, Territorial Battalion, on the 9th November 1914, and was transferred to France on the 14th February 1917. After WW1 he was awarded the Victory; the British War Medal and the 1914 Star Medals. Of 148, Towson Street, Liverpool, Lancashire, a Railwayman (Checker), with the London & North Western Rly Co Ltd in 1921. He was of the Officers' Quarters a Lieutenant of the 68th High Anti Aircraft Battery RA TAR C/o Lobitos Oil Fields, Ellesmere Port, Cheshire in 1939. He relinquished his commission on 4th June 1940 and was transferred to Class 'W' reserve (*Class 'W' Reserve is defined as 'for all those soldiers whose services are deemed to be more valuable to the country in civil rather than military employment'.*) His occupation was as a Cargo Inspector and due to his role shipping oil he moved to Milford Haven. From October 1942 his postal address is recorded as C/o The Petroleum Board, Milford Haven The family story is that he worked on the Operation PLUTO (*Pipe Line under the English Channel in support of Operation Overlord for the 'D' Day landings on 6th June 1944.*) project, but this has yet to be confirmed. In WWII he was awarded the Defence and the War Medals. Married on the 14th August 1920, at Great Harwood, Lancashire, to ELIZABETH LEONORA READ (*Born on the 3rd November 1888*), Dau of.....Read. She was of 11, Water Street, Great Harwood, Lancashire, undertaking Unpaid Domestic Duties in 1939. She was living with her Sister for the duration of WWII as her Husband was working in Ellesmere Port and Milford Haven during WWII. She Died Q2 in 1960 in the Wirral. He Died on the 20th March 1964, at Clatterbridge Hospital, living at 103 Heygarth Road Eastham, and has issue.
1. {AA104} **ERIC AUDLEY**, born on the 17th May 1921 at 11, Water Street, Great Harwood, Lancashire. Of 148, Towson Street, Liverpool, Lancashire, in 1921. During WW11, he served as a member of the RAMC (Royal Army Medical Corps), Service Number. 7346226. He was awarded the 1939-1945 Star; the France and Germany Star; the Defence; the War Medals. He was awarded the Territorial Efficiency Medal 'in 1945/46 for 12 years efficient service in the Territorial and Regular Army. He served in North West Europe from 01/8/1944 to 27/04/1946 and at the end of the war was stationed in Berlin. He died on the 3rd April 1989, at Clatterbridge Hospital, a resident of Bromborough Wirral. Married on the 29th August 1953, at Bromborough to DOREEN PRETORIA PRESCOTT, who was Born on the 15th August 1925 in New Ferry, and Died on the 31st July 2014 at Arrowe Park Hospital, a resident of Bromborough. They had issue:
- I {AA105} **KATE AUDLEY**, born on the 15th August 1890, and Baptised on the 17th September 1890 at St Cleopas, Toxteth, Liverpool. Of 17 Henry Street, Liverpool at the time of her Baptism. Of 37 Beamish Street, Toxteth Park in 1901. Of 23 Randwick Street, Liverpool, a General Domestic Servant in 1911. She dies Q2 in 1933 (*as Kate Law*) in West Derby Liverpool. She married on the 9th February 1913, at St. Benedict's, Everton, Liverpool, to JOHN TAIT LAW, of 11 Harrogate Street, born on the 30th September 1885, and had issue
- II. {AA106} **LILIAN AUDLEY**, born on the 6th May 1894, and Baptised on the 3rd June 1894, at St Paul, Princes Park, Liverpool. Of 4 Threlfall Street, Liverpool, at the time of her Baptism. Of 122 Rosslyn Street, Liverpool, in 1901, aged 6 years, and also as a Shop Assistant at a Baker's in 1911, she was living with her Uncle {AA108} Thomas. Married on the 15th November 1916, at Registry Office, Liverpool, to ALBERT E. MATHEWS, of 522 Stamfordham Drive, Garston, Liverpool, who was Born on the 14th February 1887, and had issue.
- III. {AA107} **ELIZA JANE AUDLEY**, born on the 21st October 1898 and baptised on the 21st December 1898 at St Peter Liverpool. At the time of her baptism she was living at Dingle Grove. She was of 37 Beamish Street, Toxteth Park, in 1901. Of 23 Randwick Street, Liverpool, a Scholar in 1911. She died (*as Eliza J Millington*) aged 62 in Devon Central. She married on the 3rd August 1919, at St. Cuthbert's, Everton, Liverpool, to GEORGE ALFRED MILLINGTON, of 75 Vienna Street, Liverpool. He was Born on the 30th December 1896. At the time of her Marriage she was living at 148 Towson Street, Liverpool, and had issue.

- IV {AA159} **THOMAS EDGAR AUDLEY** born Q3 in 1903 at Toxteth Park, Liverpool, and Baptised on the 9th September 1903 at St John the Baptist, Toxteth Park, Liverpool. Of 33 Beamish Street at the time of his Baptism. He died Q4 in 1903 aged 4 months at 31 Beamish Street and was Buried on the 11th October 1903 at Toxteth Park Cemetery, Liverpool.

Supporting Evidence

Births

Tag	Date	Birth Details	Source
{AA24}	Q4 1837	John Cheetham Audley Mother Fee West Derby 20 529	GRO Index
{AA18}	Q1 1838	Robert Audley Mother Robinson West Derby 20 702	GRO Index
{AA25}	Q4 1839	Robert Lyon Audley Mother Fee West Derby 20 839	GRO Index
{AA19}	Q3 1840	Mary Audley Mother Robinson West Derby 20 844	GRO Index
{AA26}	Q4 1841	William Audley Mother Fee West Derby 20 831	GRO Index
Future Wife of {AA109}	Q2 1842	Alice Webster, Sub-district Adlington, Mothers Maiden Name Hough Chorley 21 398	Lancashire BMD & GRO Index
{AA116}	Q3 1843	Sarah Audley Mother Poole West Derby 20 961	GRO Index
{AA37}	Q3 1843	Margaret Audley Mother Williams Liverpool 20 505	GRO Index
{AA20}	Q4 1843	Elizabeth Audley Mother Robinson West Derby 20 899	GRO Index
{AA28}	Q4 1843	Elizabeth Jane Audley Mother Fee Liverpool 20 506	GRO Index
{AA43}	Q4 1843	Henry Audley Mother Green Liverpool 20 504	GRO Index
{AA44}	Q2 1845	William Audley Mother Green West Derby 20 1010	GRO Index
{AA34}	Q4 1845	Thomas Audley Mother Williams Liverpool 20 571	GRO Index
{AA29}	Q1 1846	Isabella Ann Audley Mother Foster (<i>sic</i>) Liverpool 20 588	GRO Index
{AA45}	Q1 1847	Alice Audley Mother Green West Derby 20 1110	GRO Index
{AA35}	Q4 1847	Samuel Audley Mother Williams Liverpool 20 534	GRO Index
{AA84}	Q2 1848	Ellen Audley Mother Houghton West Derby 20 1182	GRO Index
{AA73}	Q2 1848	John Audley Mother Houghton West Derby 20 1236	GRO Index
{AA36}	Q3 1850	Joseph Audley Mother Williams Liverpool 20 519	GRO Index
{AA74}	Q1 1852	Charles Audley Mother Houghton West Derby 20 1236	GRO Index

Tag	Date	Birth Details	Source
{AA38}	Q2 1852	Mary Audley Mother Williams Liverpool 8b 129	GRO Index
{AA46}	Q3 1852	William Audley Mother Barron West Derby 8b 281	GRO Index
{AA85}	Q2 1854	Alice Audley Mother Houghton West Derby 8b 406	GRO Index
{AA58}	Q4 1854	Henry Audley Mother Barron West Derby 8b 350	GRO Index
{AA39}	Q1 1856	Hannah Audley Mother Williams Liverpool 8b 127	GRO Index
{AA86}	Q4 1856	Frances Audley Mother Houghton West Derby 8b 363	GRO Index
{AA61}	Q3 1857	Sanuel Audley Mother Barron West Derby 8b 416	GRO Index
{AA40}	Q2 1858	Sarah Audley Mother Williams Liverpool 127	GRO Index
{AA75}	Q3 1858	Thomas Audley Mother Houghton West Derby 8b 556	GRO Index
{AA65}	Q2 1860	Mary Ann Audley Mother Barron West Derby 8b 406	GRO Index
{AA87}	Q2 1862	Sarah Audley Mother Houghton West Derby 8b 464	GRO Index
{AA110}	Q4 1862	John Audley Mother Webster West Derby 8b 455	GRO Index
{AA66}	Q1 1863	Jane Audley Mother Barron West Derby 8b 492	GRO Index
{AA108}	Q2 1864	Thomas Audley Mother Jones West Derby 8b 385	GRO Index
{AA83}	Q3 1864	James Randle Audley Mother Houghton West Derby 8b 480	GRO Index
{AA111}	17th May 1865	Elizabeth Audley, Father Samuel Audley Mother Alice Audley	IGI
	Q2 1865	Elizabeth Audley Mother Webster West Derby 8b 538	GRO Index
{AA100}	Q2 1866	Ann Jane Audley Mother Jones West Derby 8b 413	GRO Index
{AA67}	Q1 1867	Emma Audley Mother Barron West Derby 8b 500	GRO Index
{AA62}	Q3 1868	Joseph Audley Mother Barron West Derby 8b 495	GRO Index
{AA63}	Q3 1868	John Audley Mother Barron West Derby 8b 495	GRO Index
{AA91}	Q4 1868	Samuel Audley Mother Jones Liverpool 8b 182	GRO Index
{AA112}	Q4 1869	Ann (Hannah) Audley Mother Webster Liverpool 8b 186	GRO Index
{AA68}	Q1 1870	Mary Audley Mother Barron West Derby 8b 544	GRO Index
{AA92}	Q1 1871	George (Joseph) Dixon Audley Mother Jones Liverpool 8b 174	GRO Index
{AA168}	Q1 1872	Charles Audley Mother Melling West Derby 8b 250	GRO Index
{AA101}	Q2 1873	Frances Margaret Audley Mother Jones West Derby 8b 518	GRO Index

Tag	Date	Birth Details	Source
{AA174}	Q1 1874	Samuel Audley Mother Melling West Derby 8b 268	GRO Index
{AA95}	Q2 1875	William Joseph Audley Mother Jones West Derby 8b 585	GRO Index
{AA113}	Q4 1877	Jane Audley Mother Webster West Derby 8b 292	GRO Index
{AA163}	Q4 1877	Mary Audley Mother Holden (<i>sic</i>) West Derby 8b 481	GRO Index
{AA102}	Q4 1878	Emily Audley Mother Jones West Derby 8b 285	1837online.com GRO Index
{AA112}	Q4 1869	Ann Audley Liverpool 8b 186 (<i>Was she really Hannah?</i>)	GRO Index
{AA76}	Q3 1879	Alice Audley Mother Fox West Derby 8b 610	GRO Index
{AA16}	Q1 1880	Robert Audley Mother Grogden (<i>sic</i>) West Derby 8b 516	1837online.com GRO Index
{AA77}	Q1 1881	Randle Audley Mother Fox West Derby 8b 325	GRO Index
{AA55}	Q1 1881	Elizabeth Hannah Mother Herbert West Derby 8b 633	GRO Index
{AA96}	Q3 1881	John Audley Mother Jones Toxteth Park 8b 188	GRO Index
{AA47}	Q2 1882	Thomas William Audley Mother Herbert West Derby 8b 589	GRO Index
{AA78}	Q1 1883	Thomas Audley Mother Fox West Derby 8b 390	GRO Index
{AA161}	Q3 1883	Elizabeth Audley (<i>Mother's Maiden name not recorded</i>) West Derby 8b 523	GRO Index
{AA162}	Q3 1883	Mary Ellen Audley Mother Herbert West Derby 8b 535	GRO Index
{AA167}	Q3 1883	James Audley Mother Golding West Derby 8b 535	GRO Index
{AA155}	Q3 1884	George Henry Audley Mother Herbert West Derby 8b 671	GRO Index
{AA178}	Q1 1885	John Audley (<i>Mother's Maiden name not recorded</i>) West Derby 8b 604	GRO Index
{AA154}	Q3 1885	Edith Audley Mother Tunstall West Derby 8b 561	GRO Index
{AA79}	Q1 1886	Walter Audley Mother Fox West Derby 8b 383	GRO Index
{AA172}	Q1 1886	Robert Henry Audley Mother Herbert West Derby 8b 640	GRO Index
{AA90}	Q3 1886	William John Audley Mother Ogden Toxteth Park 8b 238	GRO Index
{AA52}	Q2 1887	George Herbert Audley Mother Herbert West Derby 8b 595	GRO Index
{AA80}	Q2 1888	Amy Audley Mother Fox West Derby 8b 338	GRO Index
{AA59}	Q3 1888	Henry Audley Mother Tunstall West Derby 8b 500	GRO Index

Tag	Date	Birth Details	Source
{AA156}	Q3 1888	Mary Ellen Audley Mother Herbert West Derby 8b 535	GRO Index
{AA54}	Q1 1890	Joseph Audley Mother Herbert West Derby 8b 609	GRO Index
{AA105}	Q3 1890	Kate Audley Mother Potter Toxteth Park 8b 240	GRO Index
{AA81}	Q1 1891	Sarah Audley Mother Fox West Derby 8b 578	GRO Index
{AA56}	Q1 1892	Maude Audley Mother Herbert West Derby 8b 578	GRO Index
{AA158}	Q2 1893	Joseph Audley Mother Potter Toxteth Park 8b 141	GRO Index
{AA157}	Q3 1893	Ada Audley Mother Tunstall West Derby 8b 523	GRO Index
{AA119}	Q3 1893	Annie Audley Mother Fox West Derby 8b 573	GRO Index
{AA57}	Q1 1894	Florence Audley Mother Herbert West Derby 8b 613	GRO Index
{AA106}	Q2 1894	Lillian Audley Mother Potter Toxteth Park 8b 215	GRO Index
{AA173}	Q3 1895	Sarah Audley Mother Tunstall West Derby 8b 585	GRO Index
{AA144}	30th September 1895	Gertrude Audley at 343 Binns Road, Liverpool Father William Audley a Wheelwright Journeyman Mother Ellen Audley formerly Herbert (Signs record with an X)	Birth Certificate
	Q4 1895	Gertrude Audley Mother Herbert West Derby 8b 591	GRO Index
{AA82}	Q2 1896	Charles Henry Audley Mother Fox West Derby 8b 602	GRO Index
{AA103}	Q2 1896	Samuel Audley Mother Logan (sic) West Derby 8b 605	GRO Index
{AA93}	Q3 1898	Joseph Edward Audley Mother Bullock Toxteth Park 8b 210	GRO Index
{AA107}	Q4 1898	Eliza Jane Audley Mother Potter Toxteth Park 8b 206	GRO Index
{AA94}	Q3 1900	George Randle Audley Mother Bullock Toxteth Park 8b 210	GRO Index
{AA159}	Q3 1903	Thomas Edgar Audley Mother Potter Toxteth Park 8b 165	GRO Index
{AA127}	Q1 1904	Walter Audley Mother Stuttard Blackburn 8e 312	GRO Index
{AA177}	Q3 1904	Martha Audley Mother Bailey West Derby 8b 706	GRO Index
{AA117}	Q4 1904	Dorothy Frances Audley Mother McShane West Derby 8b 591	GRO Index
{AA128}	Q2 1905	John Irvine Audley Mother Stuttard West Derby 8b 676	GRO Index
{AA143}	Q1 1906	Gladys Ann Audley Mother McShane West Derby 8b 595	GRO Index
{AA131}	Q1 1906	Thomas William Mother Bailey Toxteth Park 8b 148	GRO Index
{AA48}	Q4 1907	Eric William Audley Mother Croasdell West Derby 8b 662	GRO Index

Tag	Date	Birth Details	Source
{AA118}	Q4 1907	William Joseph Mother McShane West Derby 8b 578	GRO Index
{AA49}	Q1 1909	Norman Audley Mother Crowsdale (<i>sic</i>) West Derby 8b 718	GRO Index
{AA145}	16th March 1909	George Audley. Son of Thomas Audley (A78) Builder's Labourer. At 50, St Armand Street, West Derby. Mother Frances Rebecca Audley, formerly Bailey.	Birth Certificate
	Q2 1909	George Audley Mother Bailey West Derby 8b 579	GRO Index
{AA129}	Q4 1909	Florence Audley Mother Stuttard West Derby 8b 603	GRO Index
{AA97}	Q4 1909	William Joseph Audley Mother Douglas West Derby 8b 575	GRO Index
{AA153}	Q3 1910	Frances Audley Mother Bailey Toxteth Park 8b 261	GRO Index
{AA146}	Q2 1911	Edith May Audley Mother Williams Liverpool 8b 104	GRO Index
Wife of {AA128}	Q1 1914	Margaret J Wakeley; Mother Robinson. Blackburn 8c 674	GRO Index
{AA120}	Q1 1914	Walter Audley Mother Bailey Toxteth Park 8b 369	GRO Index
{AA170}	Q3 1916	William O Audley Mother Thomas West Derby 8b 473	GRO Index
Wife of {AA120}	Q3 1916	Alice Owen; Mother Clare; West Derby 8b 1027	GRO Index
Wife of {AA121}	Q2 1920	Kathleen Spruce; Mother Bridson, Toxteth Park 8b 398	GRO Index
{AA124}	Q2 1921	Robert W Audley; Mother Twitchett W Derby 8b 1330	GRO Index
{AA148}	Q2 1923	Charles T Audley; Mother Davies, Chester 8a 625	GRO Index
{AA149}	A2 1926	Annie Audley; Mother -Stuttard, Blackburn 8e 449	GRO Index
{AA140}	Q1 1941	William E Audley; Liverpool S 8b 260 Mother - Carey	GRO Index
{AA141}	Q1 1933	Randall Audley; Liverpool 8b 369 Mother - McGraw	GRO Index
{AA142}	Q2 1935	Thomas Audley; Liverpool S 8b 446 Mother - McGraw	GRO Index
{AA147}	Q1 1936	Jean B Audley; Mother Wakeley, Blackburn 8e 348	GRO Index
{AA171}	Q2 1937	Sylvia Audley Mother Graham Nelson 8c 240	GRO Index
{AA132}	Q3 1937	Millicent H Audley; Liverpool S 8b 199 Mother McGraw	GRO Index
{AA122}	Q3 1937	Robert W Audley Liverpool S 8b 253 Mother Spruce	GRO Index
{AA150}	Q4 1938	William R Audley; Blackburn 8e 314 Mother -Wakeley	GRO Index
{AA133}	Q3 1939	Frances W Audley; Liverpool S 8b 335 Mother McGraw	GRO Index

Tag	Date	Birth Details	Source
{AA164}	Q3 1940	Doreen Audley Mother Graham Ormskirk 8b 1614	GRO Index
{AA125}	Q2 1942	Alan Audley; Liverpool S 8b 453 Mother Leatherbarrow	GRO Index
{AA134}	Q2 1944	William J. Audley; Liverpool S 8b 425 Mother Leatherbarrow	GRO Index
{AA126}	Q3 1944	Norman Audley; Mother - Lavin or McGraw Liverpool S 8b 244	GRO Index
{AA151}	Q2 1947	Carol R Audley; Chester 10a 991 Mother - Taylor	GRO Index
{AA135}	Q1 1948	Anthony P Audley;; Liverpool S 10d 1061 Mother - McGraw	GRO Index
{AA165}	Q2 1947	Kenneth J Audley Mother Spruce Liverpool South 10d 1110	GRO Index
{AA166}	Q1 1949	Birth Jean H Audley mother Spruce Liverpool South 10d 90	GRO Index
{AA152}	Q3 1949	Brian T Audley; Chester 10a 325 Mother - Taylor	GRO Index
{AA136}	Q3 1950	Paul Audley; Liverpool S 10d 1020 Mother - McGraw	GRO Index
{AA179}	Q2 1956	Robert J Audley; Mother – Atkinson Liverpool S10d 937	GRO Index
{AA175}	Q2 1958	June K Audley Liverpool S 10d 1070 Mother Atkinson	GRO Index
{AA169}	Q1 1959	Maria J Audley Mother Carey Liverpool South 10d 878	GRO Index
{AA176}	Q3 1960	Tina Audley Mother Atkinson Liverpool S 10d 1960	GRO Index
{AA201}	Q1 1962	James Audley Mother Taylor Cockermouth 1a 171	GRO Index
{AA180}	Q2 1962	Phillip T Audley Mother Lewis Liverpool S 10d 1090	GRO Index
{AA192}	Q4 1962	Terence W Audley Mother Darlington Chester 10a 314	GRO Index
{AA181}	Q1 1963	David J Audley Mother Lewis Liverpool S 10d 1114	GRO Index
{AA198}	Q1 1964	Mark J Audley Mother Bibby Blackburn 10b 609	GRO Index
{AA200}	Q4 1965	Michael J Audley Mother Lewis Liverpool .S. 10d 1043	GRO Index
{AA191}	Q2 1966	Pamela Anne Audley Mother Bibby Blackburn 10b 542	GRO Index
{AA182}	Q3 1968	Brian Kevin Audley Mother Stephenson Cockermouth 1a 151	GRO Index
{AA183}	Q3 1971	Lisa Audley Mother Stephenson Cockermouth 1a 386	GRO Index
{AA189}	Q4 1974	Simon David Audley Mother Brown Knowsley 36 0136	GRO Index
	19th October 1974	Simon David Audley Mother Joan Maria Brown	Birth Certificate
{AA202}	Q2 1975	Karen Jean Mother Atkinson Liverpool 36 1924	FreeBMD.
{AA185}	Q1 1976	Robert Charles Audley Mother Bond Liverpool 36 0595	GRO Index

Tag	Date	Birth Details	Source
{AA190}	Q2 1977	Paul Christian Audley Mother Brown Knowsley 36 0264	GRO Index
	15th March 1977	Paul Christian Audley Mother Joan Maria Brown	Birth Certificate
{AA193}	Q2 1977	Amanda Jayne Audley Mother Wright Liverpool 36 0968	GRO Index
{AA186}	Q1 1978	Deborah Mary R Audley Mother Bond Liverpool 36 0992	GRO Index
{AA184}	Q3 1978	Gary Audley Mother Stephenson Cocker mouth 1 0376	GRO Index
{AA187}	Q2 1979	David Richard Audley Mother Bond Liverpool 36 1174	GRO Index
{AA194}	Q1 1980	Helen Audley Mother Wright Knowsley 36 0432	GRO Index
{AA188}	Q4 1981	Paul Audley Mother Bond Liverpool 36 1402	GRO Index
{AA204}	Q4 1984	Nicola Jane Audley Mother Reed Whitehaven 1 643	GRO Index
{AA216}	Q2 1985	Philip Stephen Audley; Mother Brown; Liverpool 36 1622	GRO Index
{AA212}	Q3 1987	Stacey Louise Audley; Mother Reed; Whitehaven 1 677	GRO Index
{AA214}	Q1 1988	Mathew David Audley; Mother Sweeney; Croydon 11 3158	GRO Index
{AA213}	Q1 1990	Carly Marie Audley; Mother Reed; Whitehaven 1 570	GRO Index
{AA215}	Q2 1990	Joseph Paul Audley; Mother Sweeney, Derby 6 762	GRO Index
{AA195}	February 1993	Rachel Louise Audley Mother Wright Knowsley C56 0231C	GRO Index

Baptisms

Tag	Date	Baptism Details	Source
{AA2}	23rd October 1775	Samuel, Son of John Allday of Ledsham	Shotwick Parish Registers
{AA24}	1st October 1837	St Peter's Liverpool John Cheetham Audley Father Charles Audley, Mother Isabella Audley,	IGI
{AA88}	Born either 10th or 28th January 1837 Chr 18th February 1838	St Anne, Stanley, Lancashire, Joseph Audley Father John Audley, a Rope Maker Mother Frances of West Derby	Parish Register
{AA18}	4th April 1838	St Peters, Liverpool, Robert Audley Father James Audley Mother Mary Audley	IGI
{AA5}	1 st April 1939	At St Peter's Church Liverpool James Audley Parents William (a carter) & Susanna Audley Abode John Street Toxteth Park	Parish Register

Tag	Date	Baptism Details	Source
{AA33}	11th August 1839	St Peters, Liverpool, Joseph Audley Father Joseph Audley, Mother Mary	IGI
{AA25}	24th November 1839	St Peters, Liverpool, Robert Lyon, Father Charles Audley, a Carter Mother Isabella Audley of Jordan Street	Parish Register
{AA109}	Born 21st July 1840 Baptised 9th August 1840	St Anne, Stanley, Lancashire, Samuel Audley Father John Audley a Rope Maker, Mother Frances Audley of West Derby	Parish Register
{AA19}	15th September 1840	St Peters, Liverpool, Mary Father James Audley, a Labourer Mother Mary of Robert Street, Toxteth, Liverpool.	Parish Register
{AA26}	14th November 1841	St Peters, Liverpool, William Father William, Mother Isabella abode Jordan Street. (NB: in the Parish Register entry the Father's name is incorrect)	IGI
{AA20}	25th October 1843	St Peter's Liverpool Elizabeth, Father James Audley, Mother Mary	IGI
{AA28}	26th November 1843	St Peters, Liverpool, Elizabeth Jane Audley Father Charles Audley, a Carter Mother Isabella of Norfolk Street.	Parish Register
{AA29}	8th December 1845	St. Peters Church St., Liverpool, Isabella Ann Audley Father Charles Audley, a Carter , Mother Isabella Audley of Norfolk Street	Parish Register
{AA34}	19th January 1846	St Peters, Liverpool, Thomas Audley, Father Joseph Audley a Carter; Mother Mary Audley of Pownall Street	Parish Register
{AA27}	28th April 1847	St Barnabas, Liverpool, Charles Audley; Father Charles Audley a Carter; Mother Isabella Audley of Norfolk Street	Parish Register
{AA84}	Born 2nd May 1848 Baptised 21st May 1848	St Anne, Stanley, Old Swan, Liverpool; Father Randall Audley, a Carter; Mother Alice Audley abode Stanley	Parish Register
{AA30}	27th November 1848	Saint Peter, Liverpool, Hannah (Anna) Audley Father Charles Audley, a Carter Mother Isabella of King Street Toxteth	Parish Register
{AA64}	8th September 1850	At St Anne, Stanley, Old Stanley, Liverpool. Hannah Audley; Father Thomas Audley a Carter; Mother Mary Audley of West Derby	Parish Register

Tag	Date	Baptism Details	Source
{AA46}	19th September 1852	St Anne Stanley, Liverpool, William Audley; Father Thomas Audley a Carter; Mother Mary Audley abode West Derby	Parish Register
{AA58}	Born 2nd October 1854 Baptised 18th March 1855	St Anne, Stanley, Liverpool; Henry Audley; Father Thomas Audley a Carter; Mother Mary Audley of West Derby	Parish Register
{AA86}	Born 6th October 1856 Baptised 16th November 1856	At St Anne, Stanley, Old Swan, Liverpool. Frances Audley, Daughter of Father Rondall Audley a Carter, Mother Alice Audley of West Derby	Parish Register
{AA61}	Born 25th July 1857 Baptised 18th October 1857	St Anne, Stanley, Liverpool Samuel Audley; Father Thomas Audley a Carter; Mother Mary Audley of West Derby	Parish Register
{AA40}	28th April 1858	St Michael, Liverpool, Sarah Audley Father Joseph Audley a Carter, Mother Mary Audley of 1 Court, St James Street	Parish Register
{AA75}	Born 13th Sept 1858 Baptised 17th Oct 1858	St Anne, Stanley, Liverpool; Thomas Audley; Father Randall Audley a Carter; Mother Alice Audley of West Derby	Parish Register
{AA65}	Born 2nd June 1860 Baptised 19th August 1860	At St Anne, Stanley, Old Swan, Liverpool. Mary Ann Audley, parents Thomas Audley a Carter and Mary Audley of West Derby	Parish Register
{AA66}	12th April 1863	St Anne, Stanley, Liverpool; Jane Audley; Father Thomas Audley a Carter; Mother Mary Audley of West Derby	Parish Register
{AA110}	18th January 1863	St Anne, Stanley, Liverpool; John Audley; Father Samuel Audley a Labourer; Mother Alice Audley of West Derby	Parish Register
{AA83}	8th August 1864	Saint Peter, James Randle Audley, Father Randle Audley a Carter , Mother Alice Audley, of Edge Hill	Parish Register
{AA111}	7th June 1865	Saint Peter, Liverpool, Elizabeth Audley, Father Samuel Audley a Rope Maker; Mother Alice Audley of West Derby	Parish Register
{AA112}	Born 14th December 1869 Bapt 2nd January 1870	St Anne, Stanley, Liverpool; Hannah Audley; Father Samuel Audley a Master Carter; Mother Alice Audley of Edge Hill	Parish Register
{AA68}	8th May 1870	St Anne, Stanley, Liverpool; Mary Audley; Father Thomas Audley a Carter; Mother; Mary Audley of Hurst Street.	Parish Register

Tag	Date	Baptism Details	Source
{AA92}	26th February 1871	St Simon, Liverpool; George Dixon Audley; Father Joseph Audley a Warehouseman; Mother Ann Audley of 38 Pembroke Street.	Parish Register
{AA168}	20th February 1873	St Thomas, Liverpool Charles Audley; Father Samuel Audley a Labourer; Mother Jane Audley; abode 30 Chapman Street.	Parish Register
{AA101}	Born 27th April 1873 Bapt 25th May 1873	St Savior, Liverpool; Frances Margaret Audley; Father Joseph Audley a Warehouseman; Mother Ann Audley of 66 Troughton Street.	Parish Register
{AA95}	12th December 1875	St Anne, Stanley, Liverpool; William Joseph Audley Father Joseph Audley a Warehouseman; Mother Ann Audley of Troughton Street.	Parish Register
{AA113}	Born 27th November 1877 Bapt 10th February 1878	At St Anne, Stanley, Liverpool. Jane Audley; Father Samuel Audley a Carter, Mother Alice Audley of Shepherd Street	Parish Register
{AA76}	Born 28th July 1879 Bapt 25th August 1879	St Peters, Liverpool; Alice Audley; Father Thomas Audley a Bricklayer; Mother Ann Audley of Old Swan.	Parish Register
{AA77}	Born 7th December 1880 Bapt 27th February 1881	St Peter, Liverpool; Randal Audley; Father Thomas Audley a Bricklayer; Mother Ann Audley of Everton	Parish Register
{AA55}	10th April 1881	All Saints, Stoneycroft, Liverpool; Elizabeth A (Hannah) Audley Father William Audley a Wheelwright; Mother Ellen Audley of Alexandra Street.	Parish Register
{AA47}	Baptised 7th May 1882	All Saints, Stoneycroft, Liverpool, Thomas William Audley; Father William Audley a Wheelwright; Mother Ellen Audley of Edge Hill	Parish Register
{AA78}	Born 4th February 1883 Bapt 25th March 1883	St Peter, Liverpool Thomas Audley; Father Thomas Audley a Bricklayer; Mother Annie Audley of Everton	Parish Register
{AA114}	Born 1831 Bapt 7th November 1884	At St Oswald, Liverpool Swarbrick –Convert Wife of Swarbrick Anna Swarbrick, Father John Audley Mother Francis Audley formerly Poole.	Parish Register
{AA155}	9th November 1884	All Saints, Stoneycroft, Liverpool; George Henry Audley; Father William Audley a Wheelwright; Mother Ellen Audley of Binns Road	Parish Register

Tag	Date	Baptism Details	Source
{AA154}	9th August 1885	St Clement, Toxteth, Liverpool; Edith Audley; Father Henry Audley a Carter; Mother Sarah Audley of 96 Queensland Street	Parish Register
{AA712}	7th February 1886	All Saints, Stoneycroft Robert Henry Audley Father William Audley a Wheelwright Mother Ellen Audley of West Derby	Parish Register
{AA90}	28th July 1886	St Peter, Liverpool; William John Audley; Father Thomas Audley a Tin Smith; Mother Eliza Audley of Toxteth	Parish Register
{AA52}	22nd March 1887	All Saints, Stoneycroft, Liverpool; George Herbert Audley; Father William Audley a Wheelwright; Mother Ellen Audley of 10 Augusta Street	Parish Register
{AA96}	Born 31st May 1881 Bapt 6th April 1887	At St Cleopas Toxteth John Audley Father Joseph Audley a Rope Maker Mother Anne Audley of 18 Harlow Street.	Parish Register
{AA102}	Born 11th November 1879 Bapt 6th April 1887	At St Cleopas, Toxteth Emily Audley; Father Joseph Audley a Rope Maker Mother Anne Audley of 18 Harlow Street.	Parish Register
{AA59}	Born 6th July 1888 Bapt 22nd July 1888	At St Clement Toxteth Henry Audley Father Henry Audley a Carter Mother Sarah Audley of 104 Queensland Street	Parish Register
{AA156}	Born 21st July 1888 Bapt 2nd September 1888	All Saints, Stoneycroft, Liverpool; Mary Ellen Audley; Father William Audley a Wheelwright; Mother Ellen Audley of 18 Augusta Street.	Parish Register
{AA107}	Born 21st October 1898 Bapt 21st December 1898	At St Peter Liverpool Eliza Jane Audley; Father Samuel Audley a Painter Mother Kate Audley of Dingle Grove	Parish Register
{AA54}	Born 6th February 1890 Bapt 14th May 1890	All Saints, Stoneycroft, Liverpool; Joseph Audley; Father William Audley a Wheelwright; Mother Ellen Audley of 343 Binns Road	Parish Register
{AA105}	Born 15th August 1890 Bapt 17th September 1890	St Cleopas, Toxteth, Liverpool; Kate Audley; Father Samuel Audley a Ship's Painter ; Mother Kate Audley of 17 Henry Street.	Parish Register
{AA56}	Born 27th December 1891 Bapt 23rd March 1892	All Saints, Stoneycroft, Liverpool; Maude Audley; Father William Audley a Wheelwright; Mother Ellen Audley, of 343 Binns Road	Parish Register
{AA157}	Born 3rd June 1893 Baptised 18th June 1893	St Clement, Toxteth, Liverpool; Ada Audley; Father Henry Audley a Carter; Mother Sarah Audley of 125, Saxony Road.	Parish Register

Tag	Date	Baptism Details	Source
{AA57}	1st April 1894	At All Saints Stoneycroft Florence Audley Father William Audley a Wheelwright Mother Ellen Audley of 343 Binns Road	Parish Register
{AA106}	Born 6th May 1894 Bapt 3rd June 1894	St Paul, Princes Park, Liverpool; Lilian Audley; Father Samuel Audley a Painter; Mother Kate Audley of 4, Threlfall Street	Parish Register
{AA173}	Born 16th August 1895 Bapt 25th September 1895	St Clement Toxteth Sarah Audley; Father Henry Audley a Carter Sarah Audley of 125 Saxony Road.	Parish Register
{AA144}	Born 30th September 1895 Bapt 11th December 1895	At All Saints Stoneycroft Gertrude Audley Father William Audley a Wheelwright Mother Ellen Audley of 343 Binns Road	Parish Register
{AA103}	Born 12th June 1896 Bapt 29th July 1896	St Paul, Princes Park, Liverpool; Samuel Audley Father Samuel Audley; a Painter, Mother Kate Audley of 1, Cromwell Street.	Parish Register
{AA93}	Born 16th August 1898 Bapt 31st August 1898	St Clement, Toxteth, Liverpool; Joseph Edward Audley; Father George Dixon Audley a Warehouseman; Mother Jane Audley of 51, Tiber Street.	Parish Register
{AA94}	Born 2nd August 1900 Bapt 15th August 1900	St Clement, Toxteth, Liverpool; George Randle Audley; Father George Dixon Audley a Warehouseman; Mother Jane Audley of 51, Tiber Street	Parish Register
{AA159}	Bapt 9th September 1903	St John the Baptist, Toxteth Park, Liverpool; Thomas Edgar Audley; Father Samuel Audley a Painter; Mother Kate Audley of 33, Beamish Street.	Parish Register
{AA117}	Bapt 16th November 1904	St Catherine, Edge Hill, Liverpool, Dorothy Frances Audley; Father William Joseph Audley a Labourer; Mother Eliza Audley of 88, St Arnaud Street	Parish Register
{AA128}	Born 21st April 1905 Bapt 4th June 1905	St Silas, Liverpool; John Audley; Father John (Randle) Audley a Labourer; Mother Beatrice Audley of 53, Binns Road	Parish Register
{AA1}	Born 8 th February 1911 Bapt 26 th May 1913	At Park Place, Methodist Chapel Baptism of Gladys Georgina Foster Parents {A108} Thomas & Eliza Audley of 122 Rosslyn Street, Aigburth Road	Parish Register

Confirmations

Tag	Date	Confirmations Details	Source
{AA80}	Confirmed 4th March 1914 1st Communion 8th March 1914	Amy Audley of 9 Stafford Street aged 25 Of Parish of St Mary Magdalene's Church Confirmed at St Martins in the Fields, Liverpool.	Parish Register

Marriages

Tag	Date	Marriage Details	Source
{AA2}	2nd November 1799	At St Nicholas, Liverpool Samuel Audley of this Parish a Farmer Married Hannah (X) Jarrat (<i>sic</i>) of the same Parish, Spinster Witnesses Edward Coventry & Thos Howard	Parish Register
1st Marriage {AA3}	27th December 1824	St Nicholas, Liverpool William Audley of this Parish a Carter Married Alice Steel of this Parish a Spinster	Parish Register
{AA8}	11th August 1825	Liverpool St Peter John (X) Audley of this Parish a Rope Maker Married Fanny (X) Poole of this Parish a Minor and Spinster by Licence with the consent of Randal Poole, the Father of the said Fanny Poole Witnesses Peter Poole & Edward Hales	Parish Register
{AA9}	7th November 1826	Liverpool St Peter Samuel (X) Audley of this Parish a Rope Maker Married Jane (X) Poole of this Parish a Spinster Witnesses W Maybrick (X) & Robert Johnson (X)	Parish Register
{AA12}	15th December 1828	Liverpool St Peter James (X) Audley of this Parish a Carter Married Mary(X) Robinson of this Parish a Spinster Witnesses W Maybrick (X) & William Yates (X)	Parish Register
1st Marriage {AA69}	20th June 1831	Liverpool St Peter Hugh (X) Burns of this Parish a Plasterer Married Elizabeth (X) Audley of this Parish a Spinster Witnesses Thomas Gregg & Ann (X) Blake	Parish Register

Tag	Date	Marriage Details	Source
{AA21}	28th April 1833	Liverpool St Peter Charles (X) Audley of this Parish a Carter Married Isabella (X) Foster of this Parish a Widow Witnesses Samuel (X) Audley & Jane (X) Audley	Parish Register
{AA70}	14th June 1833	St Nicholas Liverpool Mary Audley Married John Nowlan a Chain Maker, Witnesses James Audley and Mary Audley.	Parish Register
{AA32}	13th October 1840	At St Peter , Liverpool Joseph (X) Audley of full age; Bachelor, Labourer of Norfolk Street Father Samuel Audley a Labourer Married Mary Williams, Minor, Spinster of Jordan Street; Father Thomas (X) Williams a Mariner Witnesses John (X) Johnson & Maria (X) Johnson	Parish Register
		(X) = Signs the Record with an X	
1st Marriage {AA42}	24th October 1842	Liverpool St Peter Thomas (X) Audley; full age; Bachelor; Labourer of Norfolk Street; Father Samuel Audley a Carter. Married Jane (X) Green; a Minor; Spinster; of Greenland Street; Father Henry Green a Paver Witnesses James Clark & Alice Clark	Parish Register
{AA72}	7th November 1847	Liverpool St Nicholas Randall (X) Audley; full age; Bachelor; Carter of Vauxhall Road; Father John Audley a Rope Maker Married Alice Houghton; full age; Spinster; of Vauxhall Road; Father Thomas Houghton a Labourer Witnesses Thomas Owen & Elizabeth (X) Owen	Parish Register
2nd Marriage {AA42}	31st March 1850	As St Nicholas, Liverpool Thomas Audley of full age; Widower; a Carter of Norfolk Street; Father Samuel Audley a Carter Married Mary Barron, of full age, a Spinster of Norfolk Street Father Henry Barron a ????	Parish Register

Tag	Date	Marriage Details	Source
{AA115}	8th August 1858	At St Nicholas, Liverpool George Traves, full age, Bachelor, Labourer of Almond Street; Father John Traves a Labourer Married Jane Audley; of full age, Spinster, of Lowther Street; Father John Audley a Rope Maker	Parish Register
2nd Marriage {AA6}	1st August 1859	St Simon, Liverpool Charles Huxley; full age; Bachelor; a Porter St Simons; Father, Thomas Huxley; Butcher Married Jane Hurst; full age; Widow; St Simons; William Audley; Labourer Charles Huxley (Signs record with an X) Witnesses Joseph Richards & Susanna (X) Foster	Parish Register
{AA109}	24th February 1862	At St Mary, Edge Hill Samuel Audley aged 22, Bachelor a Labourer of Green Lane Father John Audley a Rope Maker Married Alice Webster aged 20, a Spinster of Green Lane Father Thomas Webster a Weaver	Parish Register
1st Marriage {AA88}	19th April 1863	Liverpool St Nicholas Joseph Audley; full age; Bachelor; a Roper; of Moorfields; Father John Audley a Roper. Married Ann Jones; full age; a Spinster of Moorfields; Father John Jones a Labourer	Parish Register
{AA30}	Q3 1870	Peter Yates and Hannah Audley West Derby 8b 633	GRO Index
	4th July 1870	At St John the Baptist, Toxteth Park Peter Yates aged 24 a Bachelor, Painter of Mill Street, Father Peter Yates a Tailor Married Hannah Audley aged 22 Spinster of Mill Street, Father Charles Audley a Carter Witnesses Joseph (X) Jackson & Martha (X) Jackson	Parish Register

Tag	Date	Marriage Details	Source
1st Marriage {AA39}	19th August 1874	Toxteth St John the Baptist George (X) Wright aged 35; a Bachelor; Mariner of 2 Court, Dexter Street, Toxteth Park; Father Irwin Wright a Master Mariner Married Annie Audley aged 21 Spinster; of 13b Wellington Road; Father Joseph Audley a Carter Witnesses John (X) Thornton & Ellen Davies	Parish Register
{AA15}	11th September 1876	St Peter's Liverpool Thomas Audley 42, Bachelor, Labourer, Peach Street, Father James Audley, a Carter Married Catherine Golding, 39, Spinster, Peach Street, Father John Golding, a Butcher. Witnesses Richard Parkinson and Mary Audley.	Marriage Certificate
1st Marriage {AA58}	26th May 1878	at All Saints Stoneycroft Henry Audley, aged 22, Bachelor, Labourer, Old Swan, Father, Thomas Audley, Labourer. Married Sarah Tunstall, aged 17, Spinster, Old Swan, Father, James Tunstall, Rope Maker.	Marriage Certificate
2nd Marriage {AA39}	Q3 1878	William Jackson Married Hannah Wright, at St Silas, Toxteth Park, Liverpool. West Derby 8b 731	Lancashire BMD & GRO Index
	14th July 1878	St Silas, Toxteth Park, William Jackson; aged 27; Bachelor, Sawyer of 57 Mill Street; Father John Jackson; a Shoe Maker Married Hannah Wright; aged 26; Widow; 13 North Hill Street; Father Joseph Audley; Carter Witnesses Joshua (X) Wagstaff & Mary Welch	Parish Register
1st Marriage {AA75}	13th January 1879	St Nicholas Liverpool from Parish Register Thomas (X) Audley; 20; Bachelor; A Labourer; of Westmorland Place; Father, Rondle Audley; a Carter Married Annie Fox; 18; Spinster; of Westmorland Place; Father, Samuel Fox; Stone Mason Witnesses John (X) Cubbins & Eliza McGlinchey	Marriage Certificate

Tag	Date	Marriage Details	Source
1st Marriage {AA46}	19th October 1879	West Derby, St Mary the Virgin. William Audley; full age; Bachelor; a Wheelwright; of West Derby; Father Thomas Audley; a Carter Married Ellen Herbert; full age; Spinster; of West Derby; Father George Herbert a Rope Maker Witnesses James Lyon & Lavinia Day	Parish Register
{AA23}	6th December 1880	St John The Baptist, Toxteth Park. Samuel (X) Audley, 42 years, Bachelor, a Labourer, 31 Harlow Street, Father, Charles Audley (Deceased), a Labourer Married Jane (X) McCartney, 31 years, Widow, Chapman Street 13 Court, Main Street, 1 House, Father, Thomas Mellor (Deceased) a Shoe Maker Witnesses Peter Yates & Rebecca (X) Wilcock	Marriage Certificate
{AA66}	8th January 1882	All Saints, Stoneycroft Joseph Plummer aged 20, Bachelor, a Labourer of Swan Street; Father Joseph Plummer a Bricklayer Married Jane Audley aged 19, Spinster of Dickinson's Cottages Father Thomas Audley a Carter. Witnesses Joseph Turner & Alice O'Neill	Parish Register
{AA66}	8th January 1882	All Saints Stoneycroft Joseph Plummer, aged 20, Bachelor, a Labourer, of Swan Street, Father, Joseph Plummer, Bricklayer Married Jane Audley, aged 19, Spinster, of Dickinson's Cottages, Thomas Audley, Carter	Marriage Certificate
{AA87}	19th March 1882	St Peter Liverpool John Horner, aged 22, Bachelor, a Rope Maker, of Pembroke Place, Father Thomas Horner, a Cow Keeper Married Sarah Audley, aged 19, Spinster, Pembroke Place, Father Thomas Audley, a Carter (We believe it should be Randall Audley),	Marriage Certificate

Tag	Date	Marriage Details	Source
{AA111}	4th October 1886	St Peters Church Liverpool Henry Roberts; aged 23; Bachelor; a Labourer; of London Road; Father, Henry Roberts; a Groom Married Elizabeth Audley; aged 21; Spinster; London Road; Father, Samuel Audley; Labourer {AA112} Hannah Audley Witness at Marriage	Marriage Certificate
1st Marriage {AA91}	12th August 1888	Toxteth , St Michael Samuel Audley; aged 21; Bachelor; a Plumber; of Upper Essex Street, Parish of St James, West Derby; Father, Joseph Audley a Rope Maker Married Kate Potter; aged 20; a Spinster; Of Upper Essex Street, Parish of St James, West Derby; Father John Potter a Dyer Witnesses William (X) Peek & Jane Potter	Parish Register
{AA112}	8th September 1890	St Peters Church Liverpool Robert Witter; aged 21; Bachelor; Bricklayer; of London Road; Father, Robert Witter; Joiner Married Hannah Audley; aged 21; Spinster;(6) Hannah Audley; Father, Samuel Audley; a Carter {AA111} Elizabeth Roberts (Hannah's Sister) Witness at Marriage	Marriage Certificate
{AA100}	20th May 1894	Edge Hill, St Catherine George Edwin Williams aged 25; Bachelor; A Railway Guard; of 52 Chatsworth Street; Father Samuel Williams, a Farmer. Married Ann Jane Audley aged 27; Spinster of 52 Chatsworth Street; Father Joseph Audley a Warehouseman Witnesses Thomas Audley & Eliza Jane Audley	Parish Register
{AA68}	10th April 1895	St Anne's, Stanley, Old Swan. William Ernest Tarrant, 25 years, Bachelor, a Gardener, Father, ????, Job Tarrant (Deceased) , Labourer Married Mary Audley, 24 years, Spinster, Stanley, Father, Thomas Audley, Gentleman. Witnesses John E Hardman & Martha Davies	Marriage Certificate
{AA101}	3rd June 1896	St Mary's Church Edge Hill Liverpool. Frances Margaret Audley, Married Arthur Doney	IGI

Tag	Date	Marriage Details	Source
2nd Marriage {AA88}	2nd August 1896	St Catherine's Church Edge Hill Liverpool Joseph Audley ; aged 59; Widower; A Warehouseman; 52 Chatsworth Street; Father John Audley (Deceased) a Rope Maker. Married Alice Duncan; aged 60; Widow; 26 Chatsworth Street Father, David Myers (Deceased); Rope Maker	Marriage Certificate
{AA92}	19th August 1896	St Mary's Church Edge Hill Liverpool. George Dixon Audley; aged 25; Bachelor; A Warehouseman; 52 Chatsworth Street; Father, Joseph Audley; a Warehouseman. Married Jane Bullock; aged 27; Spinster; 52 Chatsworth Street; Father, James Bullock; a Boiler Maker	Marriage Certificate
2nd Marriage {AA58}	Q4 1898	West Derby Register Office Henry Audley, Married Ann Jane Hambleton West Derby 8b 958	GRO Index
2nd Marriage {AA46}	19th August 1901	All Hallows, Allerton. William Audley, aged 45, Widower, A Wheelwright, of Rose Brae, Allerton, Father, Thomas Audley, a Carter Married Matilda Eliza Woods, aged 38, Widow, of Rose Brae Allerton, Father, Arthur Frank,(Deceased). Witnesses Henry Ashcroft & Ellen Ashcroft	Marriage Certificate
{AA95}	16th October 1901	Christ Church Edge Hill (Kensington) William Joseph Audley, 26 years, Bachelor, a Carter, of 15 Lenox Street, Father, Joseph Audley, Warehouseman Married Eliza McShane, 26 years, of 15 Lennox Street, Father, Hugh McShane, a Boot Maker	Marriage Certificate
{AA77}	Q2 1903	Randle Poole Audley, Married Beatrice Stuttard West Derby 8b 976	GRO Index

Tag	Date	Marriage Details	Source
{AA102}	4th April 1904	At St Catherine, Edge Hill Edwin Philip Pugh, aged 34, Bachelor, a Stoker of 36 Edgeware Street; Father Henry Pugh (Deceased) a Tailor Married Emily Audley, aged 25, Spinster of 36, Edgeware Street, Father Joseph Audley a Warehouseman Witnesses William Joseph Audley & Eliza Audley	Parish Register
1st Marriage {AA47}	18th November 1906	St Cyprian, Edge Hill. Thomas William Audley ; 36 years; Bachelor; a Wheelwright; of 42 Fill Street; Father William Audley a Wheelwright Married Elizabeth Croasdell ; 23 years; Spinster; of 42 Fill Street; Father William Croasdell a Master Mariner Witnesses: P Croasdell & Jessie Webster	Parish Register
{AA96}	19th January 1908	At St Catherine, Edge Hill John Audley aged 26, Bachelor, a Wireman of 14 Chatsworth Street, Father Joseph Audley (Deceased) a Warehouseman Married Louisa Douglas aged 27, Spinster, of 4 Chatsworth Street; Father Archibold Douglas (Deceased) a Cabman Witnesses William Wilson & Marian Ralph	Parish Register
Wife of {AA95}	27th December 1909	At St Catherine, Edge Hill David Bowden aged 32, Bachelor, a Plate Layer of 3 Macaulay Street Father Thomas Bowden (Deceased) a Rope Maker Married Eliza Audley aged 34 a Widow of 3 Macauley Street; Father Hugh McShane (Deceased) a Shoe Maker Witnesses James Cox & Sarah Buckley	Parish Register
1st Marriage {AA52}	5th March 1911	At St Peter's, Rock Ferry, Birkenhead. George Herbert Audley aged 23 a Bachelor a Groom of 8 Medway Road Father Thomas William Audley a Wheelwright Married Elizabeth Reynolds aged 24 a Spinster of 171 Bedford Road Father John Reynolds a Police Constable Witnesses: John Reynolds and Lilian Reynolds	Parish Register
	Q1 1911	George Herbert Audley, Married Elizabeth Reynolds Birkenhead 8a 691	GRO Index

Tag	Date	Marriage Details	Source
{AA89}	Q2 1911	Robert F Audley married Winifred F Dean Plymouth ref 5b 681	GRO Index
{AA76}	16th December 1911	The Registry Officer, West Derby, Liverpool Edward Thomas Storey, 28 years, Bachelor, Police Constable, 119 Crown Street West Derby, Father, Alfred George Storey (Deceased), a Glass Cutter (Journeyman) Married Alice Audley, 31 years, Spinster, a Domestic Servant, 24 Grantham Street West Derby, Father, Thomas Audley, a Brick Setter Journeyman.	Marriage Certificate
{AA54}	Q2 1912	Joseph Henry Audley Married Hilda May Twitchett Birkenhead 8a 1152	GRO Index
{AA105}	9th February 1913	At St Benedict, Everton John Tait Law aged 28, Bachelor, a Railway Porter of 11 Harrogate Street, Father Lawrence Gray Law a Joiner Married Kate Audley aged 23, Spinster of 48 Randal Street, Father Samuel Audley a Painter Witnesses Samuel Audley & Mary Agnes Smith	Parish Register
{AA56}	6th September 1914	All Hallows Church, Allerton. Frederick Watkin aged 24; Bachelor; A Van Man; of Allerton; Father Samuel Watkin an Engine Driver Married Maude Audley aged 23; Spinster; of Allerton; Father William Audley a Wheelwright Witnesses Florence Watkins & John William Mason	Parish Register
{AA90}	20th January 1916	St Michael, Toxteth Park. William John Audley; aged 29; Bachelor; a Manager; of 53 Burdett Street; Father Thomas Audley a Foreman Married Florence Edith Thomas; aged 32; Spinster; 50 Robarts Street Anfield; Father, Evan Thomas (Deceased) a Contractor Witnesses Robert Trevor Thomas & Annetta Thomas	Parish Register

Tag	Date	Marriage Details	Source
{AA57}	24th April 1916	All Hallows, Church Allerton. Herbert Green; aged 24; Bachelor; a Railway Porter; of Bootle; Father George Green a Railway Foreman Porter Married Florence Audley aged 22 Spinster; of Allerton; Father William Audley a Wheelwright Witnesses Alice Maud Green & Charles Stanley Green	Parish Register
{AA167}	17th July 1917	In Montreal at Calvin Presbyterian Church James Joseph Audley, Bachelor, son of Mr Audley and his Wife Annie deceased to Bertha Florence Mary Bromley, Spinster and Minor with parental consent, daughter of the late Herbert Lewis Bromley and his wife Mary Richardson By Banns both parties signed Witnesses were F A Knowles and N Shaw	From the Drouin Collection (Indexed as Andley)
{AA107}	3rd August 1919	St Cuthbert, Everton. George Alfred Millington; aged 22; Bachelor a Dock Labourer; 75 Vienna Street; Father Alfred Millington (Deceased) a Ship's Chief Engineer. Married Eliza Jane Audley; aged 20; Spinster; 148 Towson Street; Father, Samuel Audley a Painter	Parish Register
{AA79}	18th September 1920	St John the Divine, Fairfield Walter Audley; aged 33; Bachelor; a Fitters Labourer; 88 Hawkins Street; Father, Thomas Audley, a Brick Setter Married May Rowlands; aged 35; Spinster; 7 Oak Terrace, Beech Street; Father, Alfred Gad Rowlands, a Cotton Porter, Witnesses: Sidney Gillbank Rowlands & Margaret Louisa Rowlands	Parish Register
{AA82}	Q4 1922	Charles H Audley, Married Rosa Davies Chester 8a 826	GRO Index
{AA128}	Q1 1934	John I Audley, Married Margaret J Wakeley Blackburn 8e 687	GRO Index
{AA199}	Q1 1935	Dorothy W Audley Married George W Mulgrue. Exeter 5b 165	GRO Index
{AA127}	Q1 1936	Walter Audley, Married, Eleanor Noble At United Reform Church, Blackburn. Blackburn 8e 543,	GRO Index
2nd Marriage {AA52}	Q4 1936	George Herbert Audley, Married Ada Brown Mackay Birkenhead 8a 1196	GRO Index

Tag	Date	Marriage Details	Source
{AA53}	Q2 1938	Lilian Florence Audley Married James Murphy Birkenhead 8a 1569	GRO Index
2nd Marriage {AA91}	Q3 1938	Samuel Audley, Married Janet Bury Liverpool N 1166	GRO Index
{AA120}	Q2 1939	Walter Audley Married Alice Owen Liverpool S 8b 201	GRO Index
1st Wife {AA89} 2nd Marriage	Q3 1939	Winnifred Audley Married Robert G Burvill Exeter 5b 351	GRO Index
{AA124}	Q3 1940	Robert W Audley married Charlotte M Carey Liverpool S. 8b 381	GRO Index
2nd Marriage {AA89}	Q3 1941	Robert F Audley Married Elizabeth Harrigan Brighton, Sussex, 2b 701	GRO Index
{AA130}	Q1 1942	Amy Audley Married Stanley Sewell, at All Saints, in Blackburn. Blackburn 8e 738.	GRO Index
{AA148}	Q3 1945	Charles T Audley, Married Margaret Y Taylor Cockermouth 10b 1569	GRO Index
3rd Marriage {AA59}	Between 1946 & 1949??	Henry Audley Married Doris Catherine Impett Vancouver, British Columbia, Canada.	Family Search.Org & Registration of Death (royalbcmuseum.bc.ca)
{AA149}	Q1 1950	Annie Audley Married George Hargreaves Blackburn 10b 701	GRO Index
2nd Wife {AA52}??	Q2 1950	Ada Audley Married Thomas John Green Birkenhead 10a 89	GRO Index
2nd Marriage Wife {AA54}	Q4 1952	Hilda M Audley Married William F King Liverpool S 10d 727	GRO Index
{AA147}	Q4 1954	Jean B Audley, Married James Ruskin Eckford Blackburn 10b 474	GRO Index
{AA122}	Q3 1955	Robert W Audley, Married Rose O Atkinson Liverpool 10d 1112	GRO Index

Tag	Date	Marriage Details	Source
{AA160}	9th June 1952	LILLIAN and LYALL ROBERTSON In 1952 a handsome blue eyed Elmwood boy glimpsed a beautiful Weston girl in a mirror at Harry's on Logan. The boy fell instantly in love with the auburn haired brown eyed girl. He searched her out again and again at Weston Canteens and soon she returned his love. On a sunny June 9th in 1956, Lillian Audley and Lyall Robertson were Wed in St. Martin-in-the-Field Church, Winnipeg. Today their daughter's proudly recognize their 50th Anniversary, years of love and commitment to each other, the hard work and the fun. Thank you for our happy, love filled childhood Mum and Dad. Love Shannon and Rob, Colleen and Vern and Grandsons, Eric, Steven, Vincent, Kevin and Kirk.	Winnipeg Free Press June 2006
{AA141}	Q1 1957	Joseph Randall Audley Married Audrey Tipping Liverpool S. 10d 898	GRO Index
{AA132}	Q4 1959	Millicent H Audley Married Reginald McGrady Liverpool 10d 816	GRO Index
{AA142}	Q2 1961	Thomas G Audley Married May Lewis Liverpool S 10d 843	GRO Index
1st Marriage {AA140}	Q1 1962	William E Audley Married Julia P Darlington Runcorn 10a 1192	GRO Index
{AA150}	Q2 1962	William Richard Audley Married Irene P Bibby Blackburn 10b 485	GRO Index
1st Wife of {AA140} 2nd Marriage	Q3 1967	Julia P Audley Married Robert Mainwaring Runcorn 10a 1551	GRO Index
{AA151}	Q3 1967	Carol Audley Married David White Cockermouth 1a 307	GRO Index
{AA152}	Q1 1968	Brian T Audley Married Jean Stephenson Cockermouth 1a 299	GRO Index
{AA165}	Q3 1968	Kenneth J Audley Married Joan Brown Liverpool 10d 422	GRO Index
{AA166}	Q3 1969	Jean H Audley Married George A Garnett Liverpool 10d 1949	GRO Index
2nd Marriage {AA140}	Q3 1971	William E Audley Married Sandra Wright Liverpool 10d 922	GRO Index
{AA179}	Q4 1975	Robert J Audley Married Mary C Bond Liverpool 36 0566	GRO Index

Tag	Date	Marriage Details	Source
{AA176}	Q2 1981	Tina A Audley married Michael A Martyn Liverpool 36 709	GRO Index
{AA201}	Q2 1984	James Audley Married Donna P Reed Cockermouth 1 336	GRO Index
{AA181}	'June 86	David J Audley married Paula Sweeney Liverpool 36 681	GRO Index
{AA136}	June 1990	Paul Audley Married Janet E Surry Liverpool 36 441	GRO Index
{AA179}	'February 1991	Robert J Audley married Irene Logan Liverpool 36 208	GRO Index
{AA183}	'June 1992	Lisa Audley married Ian T Hodgson Cockermouth 1 291	GRO Index
{AA180}	'August 1995	Philip T Audley married Fiona E Coleman North East Hampshire 495 903	GRO Index
{AA175}	January 1998	June K Audley Married Michael P Heller Flintshire West 803 126	GRO Index
1st Wife of {AA179} 2nd Marriage	'June 2000	Mary C Audley married Matthew Traynor Liverpool 25 312	GRO Index

Divorces

Tag	Date	Details	Source
(A89)	1938	Divorce Court File:4196. Appellant: Robert Frederick Audley. Respondent: Winifred F Audley. Co-respondent: R. G. Burvill represents a petition for Divorce, Date Range 1919. Reference: J 77/1436/4196	Collection: Records of the Supreme Court of Judicature and related Courts.

Deaths & Burials

Tag	Date	Death Details	Source
{AA71}	28 th January 1820	At St John the Baptist Church Liverpool Sarah Audley aged 6 months, of New Bird Street Parents Samuel (a Carter) and Hannah Audley	Parish Register
{AA31}	10 th February 1820	At St John the Baptist Church Liverpool Thomas Audley aged 10 years, of New Bird Street Parents Samuel (a Carter) and Hannah Audley	Parish Register

Tag	Date	Death Details	Source
{AA5}	Q4 1839	James Audley aged 8 months West Derby 20 736	GRO Index
{AA2}	Q4 1840	Samuel Audley aged 65 years West Derby 20 759	GRO Index
	Died 17 th December 1840 Burial 20 th December 1840	At Stanhope Street Wesleyan Chapel Toxteth, Liverpool. Burial in Grave No127 Samuel Audley of Fisher a Carter aged 65. Died of Typhus Fever Cost 12/- (12 Shillings)	Church Register
{AA25}	Q2 1841	Robert Lyon Audley aged 1 year West Derby 20 647	GRO Index
	Burial 27 th May 1841	At Stanhope Street Wesleyan Chapel, Toxteth Liverpool Robert Lyon Audley aged 18 months Grave Number 125 Parents Ch & E Audley Abode Stanhope Street Cause Water on Brain (Settled J Davies)	Church Register
Wife of {AA12}	Burial 26th October 1843	At St James, Toxteth Park Mary Audley of Robert Street aged 34 years	Burial Register
{AA24}	Q4 1843	John Cheetham Audley aged 6 years Liverpool 20 358	GRO Index
	8 th October 1843	At Stanhope Street Wesleyan Chapel, Toxteth, Liverpool Grave 153 Cost 10/- (shillings) John Cheetham Audley of Norfolk Street, Bowel Complaint. Parents Charles and Isba Audley	Church Register
Wife {AA12}	Q4 1843	Mary Audley aged 34 years West Derby 20 668	GRO Index
{AA43}	Q1 1844	Henry Audley aged 0 Liverpool 20 395	GRO Index
	burial	At Stanhope Street Wesleyan Chapel, Toxteth, Liverpool Grave 151 Cost 8/- (shillings) Henry Audley aged 4 months, of Upper Pownell Street Cause Convulsions. Parents Thomas and JaneAudley	Church Register
{AA29}	Q2 1846	Isabella Ann Audley aged 0 Liverpool 20 443	GRO Index

Tag	Date	Death Details	Source
	Burial 20 th May 1846	At Stanhope Street Wesleyan Chapel, Toxteth, Liverpool Grave 96 Cost 8/- (shillings) Isabella Ann Audley aged 7 months, of Norfolk Street, Cause Measles. Parents Charles and Isabella Audley	Church Register
{AA44}	Q2 1846	William Audley aged 13 months West Derby 20 793	GRO Index
	25 th May 1846	At Stanhope Street Wesleyan Chapel, Toxteth, Liverpool Grave 84 Cost 10/- (shillings) William Audley aged 13 months, of Wright Street, Cause Measles. Parents Thomas and Jane Audley	Church Register
{AA33}	16 th October 1846	At Stanhope Street Wesleyan Chapel, Toxteth Liverpool Grave 169 cost 8/- Thomas Audley aged 10 months of Pownell Street Cause of Death Bowel Complaint Parents Joseph & Mary Audley	Church Register
{AA12}	Q1 1847	James Audley aged 36 years Liverpool 20 495	GRO Index
	Burial Date 19 th January 1847	At Stanhope Street Wesletan Chapel, Toxteth Liverpool Grave No 90 Cost 12/- James Audley aged 40 of Norfolk Street Occupation Carter	Church Register
{AA27}	Q1 1848	Charles Audley aged 8 months West Derby 20 996	GRO Index
	11 th Jan 1848	At Stanhope Street Wesletan Chapel, Toxteth Liverpool Grave No 173 Cost 8/- Charles Audley 9 months Abode George St Park Cause of Death Inflammation Partents Charles & Isabella Audley	Church Register
1st Wife of {AA42}	Burial 24th August 1848	At St Anne, Stanley, Old Swan Jane Audley of West Derby aged 26 years	Burial Register
	Q3 1848	Jane Audley aged 26 years West Derby 20 840	GRO Index
{AA45}	Burial 12th December 1848	At St Anne Stanley Alice Audley of West Derby	Burial Register
	Q4 1848	Alice Audley West Derby 20 874 aged 2	GRO Index
{AA84}	Burial 28th March 1849	At St Anne, Stanley, Old Swan Ellen Audley of Stanley aged 10 months	Burial Register

Tag	Date	Death Details	Source
{AA7}	Q3 1849	Alice Audley aged 13 years West Derby 20 1479	GRO Index
	Death Date 27 th September 1849	At Stanhope Street, Wesleyan Chapel, Toxteth Liverpool Grave no 28 cost 12/- Alice Audley daughter of William and Susannah Audley Abode Northumberland Place Cause of death Cholera. Note the information comes from freereg transcript which incorrectly assumes year of death as 1845 as it image is only partial. The correct year is based on her death registration	Church Register
{AA35}	Q4 1849	Samuel Audley aged 2 years Liverpool 20 342	GRO Index
	Burial 3 rd November 1849	At Stanhope Street, Wesleyan Chapel, Toxteth Liverpool Grave no 16 cost 10/- Samuel Audley aged 2 years son of Joseph and Mary Audley Abode Pownall Street Cause of death Inflammation	Church Register
{AA36}	Q1 1851	Joseph Audley aged 0 years, Liverpool 20 391	GRO Index
	Burial 26th January 1851	At St Michael Liverpool Joseph Audley aged 5 months of 1 Court Upper Pownall Street, Liverpool	Burial Register
{AA28}	Q1 1853	Elizabeth Jane Audley aged 9 years West Derby 8b 265	GRO Index
	10 th March 1853	At Stanhope Street, Wesleyan Chapel, Toxteth Liverpool Grave no 210 cost 12/- Elizabeth Jane Audley aged 9 years daughter of Charles and Isabella Audley Abode Bolton Street Cause of death Scarletina	Church Register
Wife {AA2}	Q4 1853	Ann Audley aged 73 years (<i>sic</i>) West Derby 8b 271	GRO Index
	Burial date 3 rd October 1853	At Stanhope Street Wesleyan Chapel, Toxteth, Liverpool. Ann Audley aged 73 the widow of Samuel Audley Abode Workhouse the words Fisher Street is crossed out. Grave 185 Cost 12/- (12 Shillings) Cause of Death Decay of Nature,	Church Register
{AA3}	Q2 1856	William Audley aged 51 years (<i>sic</i>) West Derby 8b 229	GRO Index

Tag	Date	Death Details	Source
{AA86}	Burial 30th November 1856	At St Anne, Stanley, Old Swan Frances Audley of West Derby aged 7 weeks	Burial Register
	Q4 1856	Frances Audley aged 0 years West Derby 8b 293	GRO Index
{AA85}	Burial 14th December 1856	St Anne, Stanley, Old Swan Alice Audley of West Derby aged 9 years (<i>sic</i>)	Burial Register
	Q4 1856	Alice Audley aged 2 years West Derby 8b 298	GRO Index
{AA61}	Burial 19th December 1858	At St Anne, Stanley, Old Swan Samuel Audley of West Derby aged 17 months	Burial Register
{AA65}	Burial 20th May 1862	At St Anne, Stanley, Old Swan Mary Ann Audley, aged 2 of Green Lane	Burial Register
	Q2 1862	Mary Ann Audley aged 2 years West Derby 8b 310	GRO Index
Husband of {AA70}	Q2 1863	John Nowlan Nantwich 8a 230	GRO Index
Wife of {AA32}	Burial 26th July 1863	At Walton Park, Liverpool Mary Audley, abode Workhouse aged 42 years	Burial Register
	Q3 1863	Mary Audley aged 42 years Liverpool 8b 169	GRO Index
{AA83}	Burial 23rd October 1864	At St Anne, Stanley, Old Swan James Randal Audley of Etna Street aged 2 months	Burial Register
	Q4 1864	James Randal aged 2 mo West Derby 8b 471	GRO Index
{AA63}	27th July 1868	John Audley at Hurst Street Liverpool aged 14 days Son of Thomas Audley {AA42}, a Carter, Informant Ann Howarth, Hurst Street, West Derby.	Death Register
	Buried 31st July 1868	Entry 446 At St Anne, Stanley, John Audley of Hurst Street aged 14 days	Burial Register Of St Anne's, Stanley
{AA62}	Buried 31st July 1868	Entry 447 Joseph Audley, Hurst Street, aged 14 days	Burials Register Of St Anne's, Stanley.

Tag	Date	Death Details	Source
{AA72}	Burial 1st November 1868	St Anne, Stanley Randel Audley of Etna Street aged 45 years	Burial Register
{AA21}	Burial 30th August 1871	At Toxteth Park Cemetery Charles Audley aged 59 a Carter at Southern Hospital	Liverpool Cemetery Website
{AA168}	Q4 1874	Charles Audley, aged 2, West Derby 8b 269	GRO Index
{AA174}	Q4 1874	Samuel Audley aged 0 West Derby 8b 255	GRO Index
	Burial 12th October 1874	At Walton Park Cemetery Samuel Audley aged 9, of 44 Chapman Street	Burial Register
{AA40}	Q4 1874	Sarah Audley, aged 17, West Derby 8b 312	GRO Index.
	Burial 14th December 1874	At Walton Park Cemetery Sarah Audley aged 17 of 2 Court Dexter Street	Burial Register
Wife of{AA8}	Buried 12th February 1876	At St Anne, Stanley, Old Swan Francis Audley of Etna Street aged 75 years	Burial Register
{AA67}	Burial 24th August 1876	At St Anne, Stanley, Emma Audley of Old Swan aged 9 years	Burial Register
{AA9}	1876	At St James Cemetery Samuel Audley aged 73 at Royal Hospital	Liverpool Cemetery Website
{AA163}	Burial 16th September 1879	At Ford Cemetery Mary Audley aged 2 abode 10 Dundas Street.	Burial Register
	Q3 1879	Mary Audley aged 2 West Derby 8b 297	GRO Index
{AA110}	Burial 18th November 1878	At St Anne, Stanley, John Audley aged 16 years of Everton	Burial Register
{AA8}	Burial 11th January 1879	At St Anne, Stanley, John Audley aged 73 years of Etna Street	Burial Register
{AA70}	Q1 1879	Mary Nowlan, aged 66, Nantwich 8a 273	GRO Index

Tag	Date	Death Details	Source
Wife {AA23} of	20th December 1882	At Toxteth Park Cemetery Jane Audley aged 40 of 13 Court Chapman Street	Liverpool Cemetery Website
Wife {AA21} of	Burial 15th February 1883	At Toxteth Park Cemetery Isabella Audley aged 63 of 102 Mann Street	Liverpool Cemetery Website
{AA161}	Q3 1883	Elizabeth Audley aged 0 West Derby 8b 397	GRO Index
	Burial 13th July 1883	Elizabeth Audley of Shepherd Street Buried at Walton Park Cemetery (The record suggests that a Post Mortem took place)	Burial Register
{AA155}	Q2 1885	George Henry Audley, West Derby 8b 424	GRO Index
	Burial 7th April 1885	St Anne, Stanley, George H Audley of Binns Road aged 7 months	Burial Register
{AA162}	Q2 1885	Mary Ellen Audley aged 1 West Derby 8b 432	GRO Index
	Burial 26th May 1885	At St Anne's, Stanley, Mary Ellen Audley aged 23 months, of Binns Road	Burial Register
{AA178}	Q2 1885	John Audley aged 0 West Derby 8b 403	GRO Index
{AA154}	Q3 1885	Edith Audley, aged 0 West Derby 8b 389	GRO Index
{AA15}	27th December 1885	Thomas Audley Died at Walton Workhouse aged 42 a General Labourer, Informant, Edgar Jenner, Master Workhouse, Walton.	Death Certificate
Wife {AA9} of	Q1 1887	Jane Audley, aged 81, Liverpool 8b 120	GRO Index
	Burial 14th February 1887	At Walton Park Jane Audley, abode Workhouse aged 81years	Burial Register
1st Wife {AA88} of	Burial 27th April 1887	At Toxteth Park Cemetery Ann Audley aged 48 of 18 Harlow Street	Liverpool Cemetery Website
{AA109}	Burial 11th August 1887	At Toxteth Park Cemetery Samuel Audley aged 47 of 1 Shepherd Street	Liverpool Cemetery Website

Tag	Date	Death Details	Source
Wife of {AA15}	28th December 1889	Catherine Audley, Died at 15 Dundas Street, Bootle aged 48 Widow, of Thomas Audley a General Labourer, Informant N Quinn, 15 Dundas Street Liverpool	Death Certificate
{AA156}	Q2 1890	Mary Ellen Audley, aged 2 West Derby 8b 498	GRO Index
{AA55}	Q3 1890	Elizabeth Hannah Audley aged 9, West Derby 8b 437	GRO Index
	Burial 5th July 1890	St Anne Liverpool Elizabeth Hannah Audley, Binns Road, Wavertree, aged 9 years	Burial Register
{AA172}	Q3 1890	Robert Henry Audley aged 4 West Derby 8b 439	GRO Index
{AA32}	25th October 1891	At Toxteth Park Cemetery Joseph Audley aged 74 of 8 Bembridge Street	Liverpool Burial Website
{AA158}	Q2 1893	Joseph Audley aged 0, Toxteth Park 8b 146	GRO Index
	Burial 10th April 1893	Toxteth Park Cemetery Joseph Audley aged 6 weeks of 20 Aiken Street.	Liverpool Burial Website
{AA157}	Q3 1893	Ada Audley, aged 0 West Derby 8b 461	GRO Index
{AA144}	Q2 1897	Gertrude Audley aged ,1 West Derby 8b 388	GRO Index
{AA109}	Q3 1898	Alice Audley aged 60, West Derby 8b 371	GRO Index
{AA16}	29th May 1900	Robert Audley, Male, aged 22 of Pine Street, Brockville, County of Leeds, Ontario; a Labourer born England died of Dropsy; Roman Catholic	Canadian Death Records
{AA42}	Burial 5th February 1903	At St Anne, Stanley, Thomas Audley of 4 Felton Grove, West Derby aged 82 years	Burial Register
{AA159}	Q4 1903	Thomas E Audley aged 0, Toxteth Park 8b 112	GRO Index
	Burial 11th October 1903	At Toxteth Park Cemetery Thomas Edgar Audley Aged 4 months an Infant of 31 Beamish Street.	Liverpool Cemetery Website
{AA94}	Burial 5th March 1904	At Toxteth Park Cemetery George Randle Audley aged 3, an Infant of 51 Tiber street	Liverpool Cemetery Website

Tag	Date	Death Details	Source
{AA177}	Q3 1904	Martha Audley aged 0 West Derby 8b 551	GRO Index
{AA88}	Burial 4th May 1905	Toxteth Park Cemetery Joseph Audley aged 67 of 36 Edgeware Road	Liverpool Cemetery Website
1st Wife {AA75}	Q3 1905	Annie Audley, aged 42, West Derby 8b 403	GRO Index
{AA95}	7th April 1907	At Toxteth Park Cemetery William Joseph Audley aged 32 a Plate Layer; no address given	Liverpool Cemetery Website
2nd Wife of {AA88}	Q3 1908	Alice Audley, aged 72, West Derby 8b 373	GRO Index
	Buried 1st September 1908	At Toxteth Park Cemetery Alice Audley aged 72 Widow of 4 Mill Lane Old Swan, Liverpool	Liverpool Cemetery Website
Wife of {AA18}	25th December 1908	Ann Audley, died at Highfield Infirmary, Knotty Ash, aged 66. Widow of Audley, General Labourer, of 5 House, 2 Court, Copperas Hill, Liverpool.	Death Certificate
	Burial 31st December 1908	At Walton Park Cemetery Ann Audley aged 66 of Highfield Infirmary, Knotty Ash	Burial Register
{AA146}	Q3 1911	Edith May Audley, aged 0, West Derby 8b 895	GRO Index
{AA153}	Q4 1912	Frances Audley, aged 2, Toxteth Park 8b 276	GRO Index
	Burial 16th November 1912	At Toxteth Park Cemetery Frances Audley aged 2 an Infant of 19 Isis Street	Liverpool Cemetery Website
{AA98}	Burial 24th June 1914	Toxteth Park Cemetery John Audley aged 25?? Infant Of 13 Forbes Street, West Derby (There is an error in the age stated above)	Liverpool Cemetery Website
{AA93}	10th June 1916	At Toxteth Park Cemetery Joseph Edward Audley aged 17 an Apprentice of 59 Herondale Road, Toxteth Park	Liverpool Cemetery Website
{AA96}	16th October 1918	J Audley, Able Seaman, Royal Navy, HMS Otranto, Service Number 202381, Husband of L Audley, of 13 Forbes Street, Edge Hill, Buried Kilchoman Military Cemetery, Isle of Islay.	Commonwealth War Graves Commission

Tag	Date	Death Details	Source
{AA170}	Q2 1920	William O Audley aged 3 Preston 8e 631	GRO Index
{AA123}	Q1 1920	Hilda F Audley age 1 W Derby 8b 1010	GRO Index
	Burial 5th March 1920	Holy Trinity, Wavertree Hilda Florence Audley of 6 Pinnington Cottages aged 18 months	Burial Register
{AA102}	Q2 1920	Edwin P Pugh aged 50 N Bierley 9b 3	GRO Index
{AA49}	Born 24th January 1909; Died 30th April 1932	Norman Audley, at Winnipeg, Manitoba, Canada aged 23, as the result of an accident, having been crushed between two Street Cars.	Alex Audley
Wife {AA92}	Q1 1932	Jane Audley, aged 62. Liverpool South 8b 158	GRO Index
{AA105}	Q2 1933	Kate Law aged 42 West Derby 8b 548	GRO Index
{AA101}	Q2 1933	Frances M Doney aged 60 Liverpool 8b 110	GRO Index
2nd Wife {AA75}	Q4 1937	Elizabeth Audley aged 73 West Derby 8b 844	GRO Index
2nd Wife {AA91}	Q1 1939	Janet Audley aged 65. Liverpool N 8b 642	GRO Index
Husband of {AA101}	Q2 1939	Arthur Doney aged 66 Liverpool South 8b 209	GRO Index
{AA52}	Q4 1940	George H Audley aged 53, Birkenhead 8a 1129	GRO Index
2nd Wife of {AA58}	Q1 1941	Ann J Audley Liverpool North 8b 690	GRO Index
{AA126}	Q1 1945	Norman A Audley aged 0, Liverpool N 8b 158	GRO Index
{AA89}	Q2 1945	Robert F Audley Kensington 1a 144	GRO Index
{AA54}	Q4 1945	Joseph Audley Liverpool S 8b 65	GRO Index
2nd Wife {AA59}	23rd March 1946	Alice Rebecca Audley aged 60	Death Certificate (royalbcmuseum.bc.ca)
Wife {AA82}	Q3 1946	Rosa Audley, age 45 Chester 10a 160	GRO Index
{AA135}	Q2 1948	Anthony P Audley aged 0 Liverpool S 10d 512	GRO Index

Tag	Date	Death Details	Source
1st Wife {AA47}	Sunday 23rd March 1947	(MRS. THOMAS W. AUDLEY) Mrs. Elizabeth Audley, 63, of 21 Victor Street, died Sunday at Winnipeg General Hospital. Born at Liverpool. England, -Mrs. Audley came to Winnipeg 33 years ago. She is survived by her husband, Thomas William. The funeral service will be held Wednesday at 2.45 p.m. at Mordue's Funeral Home, with Burial in St. James Cemetery. Canon G. E. Findlay will officiate.	Winnipeg Free Press Monday March 24th 1947
{AA113}	Q3 1951	Jane Audley aged 73 Newton 10f 22	GRO Index
1st Wife of {AA83}	Q3 1953	Winifred F Burvill aged 63 Exeter 7a 374	GRO index
{AA90}	Q2 1955	William J Audley Liverpool North 10d 264	GRO Index
{AA143}	Q2 1959	Gladys Ann Audley aged 53, Liverpool S 10d 518	ancestry.com
Wife {AA103}	Q2 1960	Elizabeth L Audley Wirral 10a 732	GRO Index
{AA107}	Q2 1961	Eliza J Millington aged 62 Devon Central 7a 329	GRO Index
Husband of {AA57}	Q3 1963	Herbert Green aged 72 Liverpool North 10d 197	GRO Index
Wife of {AA54}	Q4 1967	May Audley, aged 82 Liverpool N 10d 339	FreeBMD
Wife {AA78}	Q3 1969	Frances Rebecca Audley Liverpool S 10d 1180	GRO Index
{AA47}	15th December 1962	On December 15, 1962, at Winnipeg, Thomas William Audley aged 80 years, beloved husband of Ann Audley. Born in Liverpool, England, Mr. Audley had lived in Winnipeg for 50 years. He was a Boiler Maker with the CPR Weston Shops, retiring in 1947. Besides his Wife, he is survived by two Sons. Eric William, of Winnipeg; and Gordon, of Long Beach, California, three Grandchildren, one Great-Grandchild. Funeral Service 1:15 p.m. Tuesday in the Bardal Funeral' Home, Sherbrook at William, Rev. K. R. Cowan, Officiating. Burial in Chapel Lawn Memorial Gardens	Winnipeg Free Press Monday December 17th 1962
{AA127}	Q4 1962	Walter Audley aged 58 Blackburn 10b 419	FreeBMD
{AA77}	Q1 1963	Randle P Audley, aged 82 Blackburn 10b 491	GRO Index
{AA128}	Q1 1966	John I Audley, aged 60, Blackburn 10b 495	FreeBMD

Tag	Date	Death Details	Source
Wife {AA90}	Q1 1968	Florence E Audley, aged 84 Liverpool North 10d 277	FreeBMD
{AA56}	Q3 1970	Maud Watkin (<i>Birth 27th December 1891</i>) Liverpool 10d 1216	GRO Index
{AA57}	Q3 1976	Florence Green aged 82 (<i>Birth 29th January 1894</i>) Liverpool 36 0799	GRO Index
{AA80}	Q3 1976	Amy Audley (<i>Born 28th April 1888</i>) Blackpool F40 0797	GRO Index
Wife of {AA148}	Q3 1977	Margaret Young Audley aged 52 (<i>Birth 16th April 1925</i>) Cockermouth 1 387	GRO Index
{AA59}	15th March 1979	Henry Audley, aged 91 Vancouver, British Columbia, Canada, and Cremated on the 18th May 1979 at North Shore Crematorium, North Vancouver. Henry Audley, aged 90 Vancouver, British Columbia, Canada.	Registration of Death (royalbcmuseum.bc.ca) http:// search.bcarchives.gov.bc.ca/ se
Wife {AA120}	Q3 1982	Alice Audley aged 66 Liverpool 36 1070	GRO Index
{AA129}	Q4 1982	Florence Audley aged 73 Blackburn 40 0201	GRO Index
2nd Wife of {AA47}	2nd July, 1974	SARAH A. AUDLEY - (McBEAN) On July 2nd 1974, at the Boyne Lodge in Carman, Man. Sarah A. Audley, in her- 95th year formerly of St. Johns Avenue in Winnipeg, widow of the late Thomas Audley. Funeral service will be held 12:45 p.m Thursday, July 4th at the Gardiner Funeral Home, 178 Kennedy St. at York, the Rev Peter Douglas officiating, with interment to follow in Chapel Lawn Memorial Gardens. Courtesy parking is available next to the Funeral Home. Mrs. Audley was predeceased by her husband Thomas in 1966 and one son, Cyrus McBean in 1970. She is survived by three Daughters Mrs. J. W. Baker (Margaret and Mrs. S. A. Boyd (Jeannette) both of Winnipeg and Mrs. L. Farricombe (Edith) of Bagot, Man.; one Son Norman L. McBean of Winnipeg; one brother Walter Collins- of Winnipeg; also 14 Grandchildren 24 Great- Grandchildren, and ten Great-Great-Grandchildren	Winnipeg Free Press. Wednesday, 3rd July 1974
Wife of {AA131}	Q1 1978	Millicent Audley aged 69 (<i>Born 11th January 1909</i>) Liverpool 36 1286	GRO Index
{AA131}	Q2 1978	Thomas William Audley aged 73 (<i>Born 27th November 1905</i>) Rotherham 3 0822	GRO Index

Tag	Date	Death Details	Source
{AA186}	Q3 1978	Deborah Audley aged 0 years Liverpool 36 881	GRO Index
Wife of {AA97}	Q3 1983	Elsie Audley. Aged 63 Liverpool 36 870	GRO Index
{AA97}	'November 1989	William Joseph Audley (<i>Born 21st October 1909</i>)	GRO Index
{AA117}	February 1990	Dorothy Frances Ellis aged 85 Liverpool 36 897 (<i>Born 14th October 1904</i>)	GRO Index
3rd Wife {AA59}	8th March 1991	Doris Catherine Aidley, aged 83 Vancouver, British Columbia, Canada, and Cremated on the 19th March 1991 at North Shore Crematorium, North Vancouver. (Informant: Margaret G Read, (Sister), California.)	Registration of Death (royalbcmuseum.bc.ca)
{AA127}	March 1993	Eleanor Audley aged 89 (<i>Born 14th Sept 1903</i>) Blackburn B45B 19	GRO Index
{AA199}	'November 1993	Dorothy Winifred Mulgrue aged 83 Barnstable A16C 4041A 284 (<i>Born 9th November 1910</i>),	GRO Index
{AA134}	February 1994	William Joseph Audley aged 49 Liverpool C10D 152 (<i>Born 10th June 1944</i>) ,	GRO Index
Wife of {AA124}	February 1996	Charlotte Mary Audley aged 76 Liverpool A11D 165 (<i>Born 28th December 1919</i>)	GRO Index
Wife of {AA122}	October 1997	Rose Olive Audley aged 62 (<i>Born 29th October 1935</i>) Liverpool H19 D 0251H 226	GRO Index
{AA118}	November 1998	William Joseph Audley aged 80 Liverpool 36 929 (<i>Born 21st October 1907</i>)	GRO Index
{AA130}	January 2001	Amy Sewell aged 85 (<i>Born 9th June 1915</i>) Blackburn with Darwen A66B 138	GRO Index
{AA148}	January 2004	Charles Thomas Audley aged 80 Whitehaven A49C 20 (<i>Born 26th April 1923</i>)	GRO Index
{AA124}	October 2004	Robert Audley aged 83 (<i>Born 12th May 1921</i>) Knowsley B49 260	GRO Index
{AA122}	August 2006	Robert William Audley aged 69 (<i>Born 9th Jun 1937</i>) Liverpool G46D 025/1G 248	GRO Index
Husband {AA160}	27th April 2012	Lyall Robertson, aged 87	Winnipeg Free Press 12 th May 2012

Tag	Date	Death Details	Source
{AA51}	1st October 2012	Gordon Vernon Audley aged 84	Long Beach Press – Telegram California, USA. 7th October 2012.

Obituaries

Tag	Details	Source
Wife of {AA208}	<p>IRENE ELLEN AUDLEY (nee KURBIS) June 29, 1927 - October 29, 2012 It is with heavy hearts that we announce that on Monday, October 29, 2012 Irene passed away with her family at her side. Irene was predeceased by her son Jimmy, brother Walter Kurbis and sister Helen Ostapchuk. Left to cherish her memory are her loving husband Cliff, of 63 years, her children: Greg Audley (Roberta), Lois Behlke (Hal), grandchildren, Dustin (Ashleigh), Greg, Alexis, Kristian, and great-grandchildren, Preston, Hannah, Austin and Logan. Also surviving are her sisters Ella Harlos and Marlene Schlippert (Arnie), brother-in-law Fred Ostapchuk and dearest friend of 65 years, Muriel Stoppel as well as numerous nieces and nephews. Irene was raised on a farm in Ashern, MB and moved to Winnipeg when she was 16. She worked at Eaton's Mail Order until she married Cliff, the love of her life, in July 1949. Irene supported Cliff as a partner/bookkeeper in running the family trucking business. She enjoyed doing hobbies such as sewing and needlepoint and did many hours of volunteer work especially for the seniors. One of her many accomplishments in life was being instrumental in organizing and running the Cross Golden Age Club, a senior's group at the Lutheran Church of the Cross, which she ran for 35 years. A few years back she received a Humanitarian award in recognition of her volunteer work. Her love of travel took her and Cliff to many parts of the world, but her favourite places were at home or the cottage in the Lac du Bonnet area where family and friends could drop by any time for a visit. When she was at the cottage she enjoyed her long walks and Happy Hours on the dock. Irene was devoted to her family and was always happiest when surrounded by her family and friends The family would like to thank the staff at Lion's Manor Personal Care for their amazing care and kindness. We would also like to thank her previous Home Care Nurse, Clark Gallagher, for his thoughtfulness and to the wonderful care he also provided. A memorial service will be held at the Lutheran Church of the Cross, 560 Arlington Street, Saturday, November 3 at 2:00 p.m. In lieu of flowers, donations may be made to a charity of your choice. "Mom, we love you and will always miss you, your unconditional love, your warm hugs, and your wonderful sense of humour</p>	Winnipeg Free Press Nov 01, 2012

Tag	Details	Source
{AA208}	CLIFFORD ALAN AUDLEY July 18, 1928 - December 6, 2012 It is with heavy hearts that we announce that on Thursday, December 6, 2012, Cliff passed away with family at his side. Cliff was predeceased only five weeks earlier by his loving wife Irene, of 63 years. He was also predeceased by his son Jimmy, brother Art, and sisters Beatrice and Lillian. Left to cherish his memory are his children: Greg Audley (Roberta), Lois Behlke (Hal), grandchildren, Dustin (Ashleigh), Greg, Alexis, Kristian and great-grandchildren, Preston, Hannah, Austin and Logan. Also surviving are his brothers-in-law, sisters-in-law and many nieces and nephews. Cliff was born and raised in Winnipeg. He learned about hard work at the age of 14 when he started working at the coal yards. He went on to work in the trucking industry and in 1967 he started up his own trucking company, Audley Cartage. Since that time he built his fleet up to almost 30 trucks until he retired in 1992. Cliff was very involved at his church. He sat on the church board for many years and the board for the Arms of the Cross. He also enjoyed helping Irene with the Cross Golden Age Club. Cliff enjoyed being Santa' for Assiniboia West C.C. for their Breakfast with Santa for many years. He also donned his skates and Santa suit and went out skating with hockey and ringette teams, handing out candy canes. Cliff loved to be involved with the children in the family. He was the one that quieted the baby that was crying with his singing, or crawling on his hands and knees playing with the toddlers. As the children grew he would be their biggest fan at their various sports games. Cliff and Irene loved to travel, but more than anything he loved his time at the cottage. He loved to snowmobile, go boating, garden, take long walks with Irene, pick blueberries and of course, having happy hour' with friends and family on their dock overlooking the lake. The family would like to thank the staff at Lion's Manor Personal Care for their amazing care and kindness. A memorial service will be held at the Lutheran Church of the Cross, 560 Arlington Street, Saturday, December 15 at 2:00 p.m. In lieu of flowers, donations may be made to a charity of your choice. Dad, we love you and will always miss you, your warm smile and big hugs	Winnipeg Free Press 11 December 1912
{AA210}	GREG AUDLEY After a long, courageous and well fought battle with cancer, Greg passed away with family at his side. Greg was predeceased by his parents Cliff and Irene Audley. Left to cherish his memory are his loving wife Roberta, sister Lois (Hal), children Dustin (Ashleigh), Alexis (Curt), Kristian, stepchildren Cory, Launa, Stephen (Meredith), grandchildren Preston, Logan, Owen, Hannah, Victoria and nephew Greg. Greg was a great son, brother, father and uncle. He was also a loving husband and a good friend. Greg will be fondly remembered for his love of life, kind heart and generosity for those he held dearly. He was always known to tell corny jokes that seemed to get more elaborate with each drink of his favourite beverage, tequila. Greg loved the outdoors and always looked forward to his annual fishing, hunting and Vegas trips with the boys. In the summer, Greg and Roberta would enjoy camping and fishing on Lake of the Woods and Lake of the Prairies. In the winter they were off to a hot destinations, many times seeing the world while cruisin. Many thanks to Dr. Butler, who Greg threatened to take off of his Christmas card list because he was always the bearer of bad news, and Drs. Gingrich and Czaykowski at CancerCare Manitoba and staff for their care and Dr. Goytan who gave Greg more time to work on his bucket list. A memorial service will take place on Tuesday, May 12, 2015 at 2:30 p.m. at Neil Bardal Funeral Centre, 3030 Notre Dame Avenue (across from Brookside Cemetery). Good Night My Love, you will always be missed.	Winnipeg Free Press May 09, 2015

Tag	Details	Source
{AA207}	<p>BORN: DEC 08, 1932 DATE OF PASSING: JUN 18, 2003</p> <p>LILLIAN I. CHRISTIE (nee Audley) It is with sadness that we announce the passing of Lillian Christie on Wednesday, June 18, 2003 at the Riverview Health Centre with her sister at her side. She was born December 8, 1932 and lived in Winnipeg all her life. Lillian was predeceased by her husband David Christie; her partner Frank Connolly; parents, James and Bertha Audley and brother Arthur. She is survived by her brother Clifford (Irene) Audley, her sister Beatrice Heilman and nieces and nephews. A memorial service will be held 1:00 p.m. Saturday, July 12 at the Royal Canadian Legion, Winnipeg Branch #1, 626 Sargent Ave. Cremation has taken place. The family would like to thank the staff at the Riverview Health Centre for their care and compassion. If friends so desire, donations may be made to the Canadian Diabetes Association, 102-310 Broadway Ave., Winnipeg, MB R3C 0S6 or to a charity of your choice.</p>	<p>Winnipeg Free Press June 28, 2003</p>
{AA206}	<p>BEATRICE L. HEILMAN Beatrice passed away peacefully on January 28, 2011 at the Seven Oaks Hospital at the age of 79 years. She will be sadly missed by her daughter Sharon Wolbaum; sons Jim Leyte, Charlie Leyte; brother Cliff Audley (Irene) and by five grandchildren. A service of remembrance will be held at 1:30 p.m., Friday, February 11, 2011 in Bardal Funeral Home, 843 Sherbrook Street. Interment will be in Brookside Cemetery. Funeral Home Crematorium 843 Sherbrook Street, 774-7474</p>	<p>Winnipeg Free Press Feb 07, 2011</p>

Description Book of HMS Aboukir

Joseph Audley {AA88}

Born in Liverpool on 10th January 1837

Described (in 1859) as 5ft 6ins tall with a fair complexion, blue eyes & light brown hair

Early Trade – Rope Maker

Unmarried

Residence Liverpool

Entered HMS Aboukir on 16th May 1859 – 1st Entry

Discharged on 16th July 1862 to HMS Mersey for a passage to England, 1841 Census.

1841 Census of England

The 1841 Census of England was taken on the 6th June 1841

1841 Census				HO 107/520 Bk 8 ED 41 Fol 55 Pg 11	
Etna Street, West Derby, Liverpool					
Tag	Name	Gender	Age	Occupation	Born in same County
{AA8}	John Audley	Male	35	Roper (Journeyman)	Yes
Wife of {AA8}	Frances Audley	Female	30		Yes
{AA72}	Randell Audley	Male	15		Yes
{AA114}	Hannah Audley	Female	10		Yes
{AA115}	Jane Audley	Female	5		Yes
{AA88}	Joseph Audley	Male	3		Yes
{AA109}	Samuel Audley	Male	1		Yes

1841 Census				HO 107/567 Book 4/ Ed15/Folio 36 Page 17	
Sandon Place, Stanhope Street, Toxteth Park, Liverpool					
Tag	Name	Gender	Age	Profession	Born in same County
{AA21}	Charles Audley	Male	20	Dock Labourer	Yes
Wife {AA21}	Isabella Audley	Female	25		Yes
{AA23}	Samuel Audley	Male	5		Yes
{AA24}	John Audley	Male	3		Yes
(I)	Samuel Fee	Male	25	Dock Labourer	Yes
(I)	Robert Fee	Male	14	Dock Labourer	Yes
{AA42}	Thomas Audley	Male	15	Dock Labourer	Yes

(1) (These are believed to be the Brothers of Isabella Audley nee Fee)

1841 Census				HO 107/559/Book 21/ Ed 28 Folio 24 Page 41	
Sandon Place, Stanhope Street, Toxteth Park, Liverpool					
Tag	Name	Sex	Age	Profession	Born in same County
{AA69}	Elizabeth Burns	Female	30	Independent	Yes
	Margaret Burns	Female	3		Yes
	William Burns	Male	7		Yes

1841 Census			HO107 Piece 568 Bk21 Folio 56 Page 25		
26, Robert Street, Toxteth Park, Liverpool					
Tag	Name	Sex	Age	Profession	Born in same County
{AA12}	James Audley	Male	30	Labourer	Yes
Wife of {AA12}	Mary Audley	Female	30		Yes
{AA14}	James Audley	Male	9	Office Boy	Yes
{AA15}	Thomas Audley	Male	7		Yes
{AA18}	Robert Audley	Male	3		Yes
{AA19}	Mary Audley	Female	9mo		Yes

1841 Census				HO107 Piece 568 Bk 21 Folio 65 page 6	
1 Roberts Place, Upper Mann Street, Toxteth Park, Liverpool					
Tag	Name	Sex	Age	Profession	Born in same County
{AA9}	Samuel Audley	Male	36	Roper	Yes
Wife of {AA9}	Jane Audley	Female	33		Yes
{AA10}	Hannah Audley	Female	2		Yes

1841 Census				HO 107 Pc 568 Bk 13 Fol 21/Pg 6	
Combermere Street, Toxteth Park, Liverpool					
Tag	Name	Sex	Age	Profession	Born in same County
{AA3}	William Audley	Male	35	Carter	Yes
Wife of {AA3}	Susannah Audley	Female	30		Yes
{AA6}	Jane Audley	Female	7		Yes
{AA7}	Allice Audley	Female	4		Yes

1851 Census of England

The 1851 Census of England was taken on the 30th March 1851

1851 Census						HO 107/2192/663/22		
Birchfield, West Derby, Lancashire, England								
Tag	Name	Relation	Marital Status	Gender	Age	Occupation	Birthplace	Disability
	Charles Crockett Douglas	Head	Marr	Male	33	East India/ American Merchant	Scotland	
	Jane Douglas	Wife	Marr	Female	29		Scotland	
	William S Douglas	????	Unm	Male	28	Insurance Managing Clerk	Lan Liverpool	
	Mary J Royle	Servant	Unm	Female	20	House Servant	Lan Manchester	
{AA115}	Jane Audley	Servant	Unm	Female	17	House Servant	Lan Liverpool	

1851 Census						HO 107/2193/3/268A		
Schedule 17 Huyton in the Township of Roby								
Tag	Name	Relation	Marital Status	Gender	Age	Occupation	Birthplace	Disability
	John Bold	Head	Marr	Male	49	Watch Manufacturer	Prescot Lancs	
	Sarah Bold	Wife	Marr	Female	50		Liverpool Lancs	
	George F Bold	Son	Um	Male	26	Watch Finisher	Liverpool Lancs	
	John Bold Jun	Son	Um	Male	24	Watch Finisher	Liverpool Lancs	
	Sarah F Bold	Dau	Um	Female	19		Liverpool Lancs	
	Elizabeth F Bold	Dau	Um	Female	17		Liverpool Lancs	
	Johnathan Jackson	Visitor	Um	Male	27	Book Keeper	Cumberland Dean	
{AA114}	Hannah Audley	Servant	Um	Female	21	House Servant	Liverpool Lancs	

1851 Census						HO 107/2187/1/ 172A		
No 18 Court, Grafton Street No 6, Liverpool								
Tag	Name	Relation	Marital Status	Gender	Age	Occupation	Birthplace	Disability
	Henry Pemberton	Head	M	Male	34	Carter	Burton Cheshire	
	Martha Pemberton	Wife	M	Female	38	Carter's Wife	Cheshire Ness	
	John Pemberton	Son	U	Male	10	Scholar	Liverpool Lancs	
	James Pemberton	Son	U	Male	8	Scholar	Liverpool Lancs	
	William Pemberton	Son	U	Male	5		Liverpool Lancs	
	Samuel Pemberton	Son	U	Male	1		Liverpool Lancs	
{AA14}	James Audley	Boarder	U	Male	19	Dock Labourer	Liverpool Lancs	

1851 Census						HO 107/2189/1 Folio 230 Page 12		
2nd Court, 16th House, Prince Edwin Street, Everton, Liverpool.								
Tag	Name	Relation	Marital Status	Gender	Age	Occupation	Birthplace	Disability
	John Robinson	Head	Marr	Male	51	Wood Turner, Master Employing 2 Men & 2 Apprentices	Lancs Liverpool	
	Hannah Robinson	Wife	Marr	Female	48		Lancs Liverpool	
{AA19}	Mary Audley	Niece		Female	10	Scholar	Lancs Liverpool	
{AA20}	Elizabeth Audley	Niece		Female	7	Scholar	Lancs Liverpool	

1851 Census				HO 107/2185/3/584				
19 Bolton Street West Derby, Lancashire, England								
Tag	Name	Relation	Marital Status	Gender	Age	Occupation	Birthplace	Disability
{AA21}	Charles Audley	Head	Marr	Male	43	Carter	Lancs Tox Park	
Wife of {AA21}	Isabella Audley	Wife	Marr	Female	39		Lancs Tox Park	
{AA23}	Samuel Audley	Son	Unm	Male	15	Errand Boy	Lancs Tox Park	
{AA28}	Elizabeth Jane Audley	Dau	Unm	Female	7	Scholar	Lancs Tox Park	
{AA30}	Anna Audley	Dau	Unm	Female	2		Lancs Tox Park	
	Charles Fee	Nephew	Unm	Male	5	Scholar	Lancs Tox Park	
	Catherine Current	Servant	Unm	Female	19	House Servant	Lancs Tox Park	

1851 Census					HO107/2186/531/25			
12, Penrith Street, Liverpool								
Tag	Name	Relation	Marital Status	Gender	Age	Occupation	Birthplace	Disability
1st Husband {AA6}	John Hurst	Head	Marr	Male	22	Furnace Man	Worsley Lancashire	
{AA6}	Jane Hurst	Wife	Marr	Female	19		Lancashire Liverpool	

1851 Census				HO107/2186/133/21				
21, Fisher Street, Toxteth Park, Liverpool								
Tag	Name	Relation	Marital Status	Gender	Age	Occupation	Birthplace	Disability
{AA69}	Elizabeth Anson	Head	Widow	Female	44	Washer Woman	Liverpool	
	Martha Anson	Dau		Female	9	Scholar	Liverpool	

1851 Census					HO107/2263/320/62			
Lions Lane, Chorley, Lancashire								
Tag	Name	Relation	Marital Status	Gender	Age	Occupation	Birthplace	Disability
	Thomas Webster	Head	Marr	Male	57	Cotton Hand Loom Weaver	Lancashire Charnock	
	Elizabeth Webster	Wife	Marr	Female	34		Lancashire Charnock	
Future Wife of {AA109}	Alice Webster	Dau	Unm	Female	9	Cotton Hand Loom Weaver	Lancashire Chorley	
	William Webster	Son	Unm	Male	1		Lancashire Chorley	

1851 Census						HO 107/2169/148/40		
3, Lawrence Street, Monks, Coppenhall, Crewe, Cheshire								
Tag	Name	Relation	Marital Status	Gender	Age	Occupation	Birthplace	Disability
Husband {AA70}	John Nowlan	Head	Marr	Male	40	Engine Fitter	Ireland	
{AA70}	Mary Nowlan	Wife	Marr	Female	38		Liverpool	
	Samuel Nowlan	Son	Unm	Male	14		Liverpool	
	Maria Nowlan	Dau	Unm	Female	9	Scholar	Liverpool	
	Emma Nowlan	Dau	Unm	Female	5	Scholar	Liverpool	
	Edward Nowlan	Son	Unm	Male	3	Scholar	Cheshire Crewe	
	Samuel Nowlan	Lodger	Unm	Male	27	Smith Coach	Liverpool	
	William Suthers	Lodger	Unm	Male	31	???? Iron	Liverpool	
	Charles Harrison	Lodger	Unm	Male	22	Coach Maker	Birmingham	
	William Stubs	Lodger	Unm	Male	18	Smith Engine	Liverpool	

1851 Census					HO107/2192/847/45			
132 Etna Street, West Derby, Liverpool, Lancashire								
Tag	Name	Relation	Marital Status	Gender	Age	Occupation	Birthplace	Disability
{AA8}	John Audley	Head	Marr	Male	50	Rope Maker	Cheshire Chester	
Wife of {AA8}	Frances Audley	Wife	Marr	Female	48		Cheshire Northwich	
{AA88}	Joseph Audley	Son	Unm	Male	12	Scholar	Lancashire West Derby	
{AA109}	Samuel Audley	Son	Unm	Male	9	Scholar	Lancashire West Derby	
{AA116}	Sarah Audley	Dau	Unm	Female	7	Scholar	Lancashire West Derby	

1851 Census				HO107/2187/237/8				
No 52B Park Road, Toxteth Park, Liverpool, Lancashire								
Tag	Name	Relation	Marital Status	Gender	Age	Occupation	Birthplace	Disability
{AA3}	William Audley	Head	Marr	Male	52	Carter	Chester, Sutton	
Wife of {AA3}	Susan Audley	Wife	Marr	Female	44		Lancs, Prescot	

1851 Census				HO107/2190/504/1				
7 Back Claremont Street, West Derby, Liverpool, Lancashire								
Tag	Name	Relation	Marital Status	Gender	Age	Occupation	Birthplace	Disability
{AA9}	Samuel Audley	Head	---	Male	45	Rope Maker	Cheshire, Neston	
Wife of {AA9}	Jane Audley	Wife	---	Female	45		Cheshire Northwich	
{AA11}	Anne Audley	Dau	---	Female	10	Scholar	Liverpool;	

1851 Census					HO107/2190/599/8			
Everton Workhouse, Walton, West Derby, Liverpool, Lancashire								
Tag	Name	Relation	Marital Status	Gender	Age	Occupation	Birthplace	Disability
Wife of {AA2}	Hannah Audley	Pauper	Widow	Female	72		Cheshire Sutton	
{AA18}	Robert Audley	Pauper	Unm	Male	12	Scholar	Liverpool	
{AA15}	Thomas Audley	Pauper	Unm	Male	16	Scholar	Liverpool	

1851 Census					HO107/2192/847/45			
130 Etna Street, Liverpool, Lancashire								
Tag	Name	Relation	Marital Status	Gender	Age	Occupation	Birthplace	Disability
{AA72}	Randall Audley	Head	Marr	Male	25	Labourer	Lancs Liverpool	
Wife of {AA72}	Alice Audley	Wife	Marr	Female	27		Lancs Wavertree	
{AA73}	John Audley	Son	Unm	Male	10 mo		Lancs West Derby	

1851 Census					HO107/2192/847/45			
131, Etna Street, Liverpool, Lancashire								
Tag	Name	Relation	Marital Status	Gender	Age	Occupation	Birthplace	Disability
{AA42}	Thomas Audley	Head	Marr	Male	28	Carter	Lancs Liverpool	
2nd wife of {AA42}	Mary Audley	Wife	Marr	Female	22		Lancs West Derby	
{AA64}	Ann Audley	Daur	Unm	Female	7mo		Lancs West Derby	

1851 Census					HO107/2181/163/48			
138 Upper Pownall Street 1 Court 3.								
Tag	Name	Relation	Marital Status	Gender	Age	Occupation	Birthplace	Disability
{AA32}	Joseph Audley	Head	Marr	Male	34	Carter	Lancs, Liverpool	
Wife of {AA32}	Mary Audley	Wife	Marr	Female	31		Lancs, Liverpool	
{AA37}	Margaret Audley	Daur	Unm	Female	7	Scholar	Lancs, Liverpool	

1861 Census of England

The 1861 Census of England was taken on the 7th April 1861

1861 Census								
RG 9/2720/59/31								
64 Townsend Street, (Railway Arch), Kirkdale, Liverpool								
Tag	Name	Relation	Marital Status	Gender	Age	Occupation	Birthplace	Disability
	Main family Whitfield							
	<i>Three Lodgers called Robing</i>							
{AA18}	Robert Audley	Lodger	Unm	Male	21	Dock Labourer	Liverpool Lancashire	

1861 Census								
Etna Street, West Derby.								
RG 9/2735/143/37								
Tag	Name	Relation	Marital Status	Gender	Age	Occupation	Birthplace	Disability
{AA72}	Randle Audley	Head	Marr	Male	32	Carter	Lancs West Derby	
Wife of {AA72}	Alice Audley	Wife	Marr	Female	32		Lancs West Derby	
{AA73}	John Audley	Son	Unm	Male	10		Lancs West Derby	
{AA74}	Charles Audley	Son	Unm	Male	8		Lancs West Derby	
{AA75}	Richard Audley	Son	Unm	Male	3		Lancs West Derby	

1861 Census								
RG 9/2677/81/7								
2 Adamson Court, St James Street, Liverpool.								
Tag	Name	Relation	Marital Status	Gender	Age	Occupation	Birthplace	Disability
{AA32}	Joseph Audley	Head	Marr	Male	44	Carter	Lancashire Liverpool	
Wife of {AA32}	Mary Audley	Wife	Marr	Female	40		Lancashire Liverpool	
{AA37}	Margaret Audley	Dau	Unm	Female	17		Lancashire Liverpool	
{AA38}	Mary Audley	Dau	Unm	Female	7	Scholar	Lancashire Liverpool	
{AA39}	Hannah Audley	Dau	Unm	Female	5	Scholar	Lancashire Liverpool	
{AA40}	Sarah Audley	Dau	Unm	Female	3	Scholar	Lancashire Liverpool	

1861 Census								
Green Lane, West Derby, Liverpool								
RG 9/2735/34/11								
Tag	Name	Relation	Marital Status	Gender	Age	Occupation	Birthplace	Disability
{AA42}	Thomas Audley	Head	Marr	Male	38	Carter	Lancashire Liverpool	
Wife of {AA42}	Mary Audley	Wife	Marr	Female	32		Lancashire West Derby	
{AA64}	Hannah Audley	Dau	Unm	Female	11	Scholar	Lancashire West Derby	
{AA46}	William Audley	Son	Unm	Male	9	Scholar	Lancashire West Derby	
{AA58}	Henry Audley	Son	Unm	Male	7	Scholar	Lancashire West Derby	
{AA65}	Mary Ann Audley	Dau	Unm	Female	9 mo		Lancashire West Derby	

1861 Census								
Green Lane, West Derby, Liverpool								
RG 9/2735/34/11								
Tag	Name	Relation	Marital Status	Gender	Age	Occupation	Birthplace	Disability
Husband {AA114}	Joseph Swarbrick	Head	Marr	Male	30	Labourer	Lancashire West Derby	
{AA114}	Sarah Swarbrick	Wife	Marr	Female	30		Lancashire Liverpool	
	Elizabeth Swarbrick	Dau	Unm	Female	8	Scholar	Lancashire West Derby	
	Mary Ann Swarbrick	Dau	Unm	Female	6	Scholar	Lancashire West Derby	
	James Swarbrick	Son	Unm	Male	4	Scholar	Lancashire West Derby	
	Hannah Swarbrick	Dau	Unm	Female	1		Lancashire West Derby	
{AA116}	Sarah Audley	Servant	Unm			House Servant	Lancashire West Derby	
	Luke Mather	Boarder	Unm	Male	18	Labourer	Lancashire Adlington	

(In the above record {AA114} name is incorrect it should be Hannah)

1861 Census								
Etna Street, West Derby, Liverpool								
RG 9/2735/143/38								
Tag	Name	Relation	Marital Status	Gender	Age	Occupation	Birthplace	Disability
{AA8}	John Audley	Head	Marr	Male	60	Rope Maker	Cheshire ????	
Wife of {AA8}	Fanny Audley	Wife	Marr	Female	58		Cheshire Northwich	
{AA109}	Samuel Audley	Son	Unm	Male	21	Ag Labourer	Lancashire, West Derby	

1861 Census						
HMS Aboukir, Hazamose, Stoke Dameral, (Devonport)						
RG 9/4493/74/4						
Tag	Name	Rank or Quality	Condition	Gender	Age	Birthplace
{AA88}	Joseph Audley	1st Class Ordinary	Single	Male	23	Lancashire Liverpool

1861 Census								
2 Valley View, Everton, Liverpool								
RG 9/2719/101/31								
Tag	Name	Relation	Marital Status	Gender	Age	Occupation	Birthplace	Disability
{AA9}	Samuel Hodley	Head	Married	Male	57	Carter	Cheshire Eastham	
Wife of {AA9}	Jane Hodley	Wife	Married	Female	50		Cheshire Northwich	
{AA11}	Ann Hodley	Daur	Single	Female	21		Lancashire	

1861 Census							
RG 9/2697/52/40							
14 Bolton Street, Toxteth Park Liverpool							
Tag	Name	Relationship	Status	Sex	Age	Occupation	Place of birth
{AA21}	Charles Adderley	Head	Marr	Male	52	Carter	Lancashire Liverpool
Wife of {AA21}	Isabella Adderley	Wife	Marr	Female	49		Lancashire Liverpool
{AA23}	Samuel Adderley	Son	Unm	Male	26	Carter	Lancashire Liverpool
{AA30}	Hannah Adderley	Dau	Unm	Female	12	Scholar	Lancashire Liverpool
	Charles Fay	Nephew	Unm	Male	14	Roper Apprentice	Lancashire Liverpool
{AA69}	Elizabeth Anson	Sister	Widow	Female	54	Charwoman	Lancashire Liverpool

1861 Census							
RG 9/2712/22/38							
3 Bala Terrace, Everton, Liverpool							
Tag	Name	Relationship	Status	Sex	Age	Occupation	Place of birth
	John Robinson	Head	Marr	Male	61	Master Wood Turner Employing 1 man	Liverpool
	Hannah Robinson	Wife	Marr	Female	58		Liverpool
{AA19}	Mary Audley	Niece	Unm	Female	20	House Servant	Liverpool
{AA20}	Elizabeth Audley	Niece	Unm	Female	17	Dressmaker	Liverpool

1861 Census							
RG 9/2735/34/12							
Green Lane, West Derby, Liverpool							
Tag	Name	Relationship	Status	Sex	Age	Occupation	Place of birth
	John Heaton	Head	Widower	Male	40	Stone Cutter	Lancashire Adlington
	Agnes Heaton	Daughter	Unm	Female	20	Dress Maker	Lancashire Rivington
Future Wife of {AA109}	Alice Webster	Servant	Unm	Female	18	Servant	Lancashire Chorley
	John Heaton	Nephew	Unm	Male	13	Scholar	Lancashire Liverpool

1861 Census							
RG9/2708/26/48							
Windsor Court, Eaton Street, Toxteth Park, Liverpool							
Tag	Name	Relationship	Status	Sex	Age	Occupation	Place of birth
2nd Husband {AA6}	Charles Huxley	Head	Marr	Male	46	Cotton Porter	Lancashire Liverpool
{AA6}	Jane Huxley	Wife	Marr	Female	27		Lancashire Liverpool

1861 Census							
RG9/2615/116/22							
No 3 Lawrence Street, Monks, Coppenhall, Crewe, Cheshire							
Tag	Name	Relationship	Status	Sex	Age	Occupation	Place of birth
Husband {AA70}	John Nowlan	Head	Marr	Male	50	Coach Fitter	Ireland
{AA70}	Mary Nowlan	Wife	Marr	Female	45		Lancashire Liverpool
	Samuel Nowlan	Son	Unm	Male	22	??? Plate Worker	Lancashire Liverpool
	Emma Nowlan	Dau	Unm	Female	15	Scholar	Lancashire Liverpool
	Edward Nowlan	Son	Unm	Male	12	Scholar	Chester Monks Coppenhall
	Maria Nowlan	Dau	Unm	Female	6	Scholar	Chester Monks Coppenhall
	John Wilding		Unm	Male	19	Engine Fitter	Lancashire Preston

1861 Census							
RG9/2735/144/39							
Etna Street, West Derby, Liverpool							
Tag	Name	Relationship	Status	Sex	Age	Occupation	Place of birth
Husband {AA115}	George Travis	Head	Marr	Male	28	Labourer	Lancashire Whiston
{AA115}	Jane Travis	Wife	Marr	Female	25	Laundress	Lancashire Liverpool

1871 Census of England

The 1871 Census of England was taken on the 2nd April 1871

1871 Census								
RG 10/3780/83/60								
38, Pembroke Street, Liverpool								
Tag	Name	Relation	Marital Status	Gender	Age	Occupation	Birthplace	Disability
{AA88}	Joseph Audley	Head	Married	Male	31	Warehouseman	West Derby	
1st Wife {AA88}	Ann Audley	Wife	Married	Female	31		Liverpool	
{AA91}	Samuel Audley	Son	Unm	Male	2		Liverpool	
{AA92}	George Audley	Son	Unm	Male	2mo		Liverpool	
{AA108}	Thomas Audley	Son	Unm	Male	7		Liverpool	

1871 Census								
RG 10/3849/131/67								
56 Etna Street, Liverpool								
Tag	Name	Relation	Marital Status	Gender	Age	Occupation	Birthplace	Disability
Wife of {AA72}	Alice Audley	Head	Widow	Female	50		Liverpool	
{AA73}	John Audley	Son	Umn	Male	28		Liverpool	
{AA74}	Charles Audley	Son	Umn	Male	26	Roper	Liverpool	
{AA75}	Thomas Audley	Son	Umn	Male	16	Roper	Liverpool	
{AA87}	Sarah Audley	Dau	Umn	Female	8		Liverpool	

1871 Census								
RG 10/3849/131/68								
1 Back Etna Street, Liverpool								
Tag	Name	Relation	Marital Status	Gender	Age	Occupation	Birthplace	Disability
{AA8}	John Audley	Head	Marr	Male	70	Roper	Chester	
Wife of {AA8}	Frances Audley	Wife	Marr	Female	69		Northwich	

1871 Census								
RG 10/3849/131/68								
3 Back Etna Street, Liverpool								
Tag	Name	Relation	Marital Status	Gender	Age	Occupation	Birthplace	Disability
Husband {AA116}	Thomas Hoult	Head	Marr	Male	28	Painter	Lancashire West Derby	
{AA116}	Sarah Hoult	Wife	Marr	Female	26		Lancashire West Derby	
	Margaret Hoult	Dau	Unm	Female	6		Lancashire West Derby	
	Ann Jane Hoult	Dau	Unm	Female	4		Lancashire West Derby	

1871 Census								
RG 10/3777/52/42								
2 House, 2 Court St, James Street, Liverpool								
Tag	Name	Relation	Marital Status	Gender	Age	Occupation	Birthplace	Disability
{AA32}	Joseph Audley	Head	Widower	Male	56	Carter	Liverpool	
{AA39}	Hannah Audley	Dau	Unm	Female	16	Servant out of place	Liverpool	
{AA40}	Sarah Audley	Dau	Unm	Female	12	Scholar	Liverpool	

1871 Census								
RG 10/3786/57/25								
9 Sand Street, Liverpool								
Tag	Name	Relation	Marital Status	Gender	Age	Occupation	Birthplace	Disability
{AA109}	Samuel Audley	Head	Marr	Male	30	Cotton Labourer Porter	Lancs West Derby	
Wife of {AA109}	Alice Audley	Wife	Marr	Female	29		Lancs Chorley	
{AA110}	John Audley	Son	Unm	Male	8	Scholar	Lancs West Derby	
{AA111}	Elizabeth Audley	Dau	Unm	Female	5	Scholar	Lancs West Derby	
{AA112}	Hannah Audley	Dau	Umn	Female	11mo		Lancs Liverpool	
	William Webster	Wife's Brother	Unm	Male	17	Cotton Labourer Porter	Lancs Chorley	

1871 Census								
RG 10/3788/131/44								
Court 1, House 4, Gildart Street, Liverpool								
Tag	Name	Relation	Marital Status	Gender	Age	Occupation	Birthplace	Disability
{AA9}	Samuel Audley	Head	Marr	Male	68	Rope Maker	Northwich Cheshire	
Wife of {AA9}	Jane Audley	Wife	Marr	Female	66		Lancs Liverpool	

1871 Census								
RG 10/3850/64/33								
43 Hurst Street, West Derby, Liverpool.								
Tag	Name	Relation	Marital Status	Gender	Age	Occupation	Birthplace	Disability
{AA42}	Thomas Audley	Head	Marr	Male	51	Carter	Lancs Toxteth Park	
2nd Wife of {AA42}	Mary Audley	Wife	Marr	Female	44	Laundress	Lancs West Derby	
{AA64}	Ann Audley	Dau	Unm	Female	20	Laundress	Lancs West Derby	
{AA46}	William Audley	Son	Unm	Male	18	Wheelwright	Lancs Toxteth Park	
{AA58}	Henry Audley	Son	Unm	Male	16	Labourer General	Lancs West Derby	
{AA66}	Jane Audley	Dau	Unm	Female	8	Scholar	Lancs West Derby	
{AA67}	Emma Audley	Dau	Unm	Female	4	Scholar	Lancs West Derby	
{AA68}	Mary Audley	Dau	Unm	Female	1		Lancs West Derby	

1871 Census							
RG 10/3793/51/27							
14 Britton Street, Toxteth Park, Liverpool							
Tag	Name	Relationship	Status	Sex	Age	Occupation	Place of birth
{AA21}	Charles Audley	Head	Marr	Male	63	Carter	Lancashire Liverpool
Wife of {AA21}	Isabella Audley	Wife	Marr	Female	57		Lancashire Liverpool
{AA30}	Hannah Yates	Dau	Marr	Female	22	UK	Lancashire Liverpool
	Peter Yates	Son in Law	Marr	Male	24	Painter (????)	Lancashire Liverpool
	Charles Fee	Nephew	Unm	Male	25	Strikes	Lancashire Liverpool
	Maria Yates	Sister in Law	Unm	Female	10	Scholar	Lancashire Liverpool
	Mary E Bullen	Nurseling		Female	3		Lancashire Liverpool

1871 Census							
RG10/3709/33/8							
3 Laurence Street, Monks Coppenhall, Crewe, Cheshire							
Tag	Name	Relationship	Status	Sex	Age	Occupation	Place of birth
{AA70}	Mary Nowlan	Head	Widow	Female	60	House Holder	Lancashire Liverpool
	Samuel Nowlan	Son	Unm	Male	33	Lamp Maker	Lancashire Liverpool
	Edward Nowlan	Son	Unm	Male	22	Iron Turner	Cheshire Crewe
	Maria Nowlan	Daur	Unm	Female	16	Scholar	Cheshire Crewe

1871 Census							
RG10/3849/129/64							
24 Etna Street, West Derby, Liverpool							
Tag	Name	Relationship	Status	Sex	Age	Occupation	Place of birth
Husband {AA115}	George Travis	Head	Marr	Male	38	Labourer	Lancashire Prescott
{AA115}	Jane Travis	Wife	Marr	Female	37		Lancashire Old Swan

1871 Census							
RG10/3850/128/3							
26, Swan Row, West Derby, Liverpool							
Tag	Name	Relationship	Status	Sex	Age	Occupation	Place of birth
Husband {AA114}	Joseph Swarbrick	Head	Marr	Male	40	Labourer in Rope Works	Lancashire Liverpool
{AA114}	Hannah Swarbrick	Wife	Marr	Female	41		Lancashire Liverpool
	James Swarbrick	Son	Unm	Male	14	Rope Maker	Lancashire Liverpool
	Hannah Swarbrick	Dau	Unm	Female	11	Scholar	Lancashire Liverpool
	Joseph Swarbrick	Son	Unm	Male	7	Scholar	Lancashire Old Swan
	Fanny Swarbrick	Dau	Unm	Female	5	Scholar	Lancashire Old Swan
	Robert Swarbrick	Son	Unm	Male	3		Lancashire Old Swan
	Jane Swarbrick	Dau	Unm	Female	3mo		Lancashire Old Swan
	Thomas W Goose	Lodger	Unm	Male	23	Wire Rope Maker (out of Employ)	Lancashire Old Swan
	William Daley	Lodger	Unm	Male	17	Wire Rope Maker	Lancashire Everton

1881 Census of England

The 1881 Census of England was taken on the 3rd April 1881

1881 Census								
RG 11/3639 / 26/46								
102 Mann Street, Toxteth Park, Lancashire, England								
Tag	Name	Relation	Marital Status	Gender	Age	Occupation	Birthplace	Disability
Husband {AA30}	Peter Yates	Head	Marr	Male	34	House Painter	Liverpool	
{AA30}	Anna Yates	Wife	Marr	Female	31		Liverpool	
	Isabella Yates	Dau		Female	9	Scholar	Liverpool	
	Anna Yates	Dau		Female	6	Scholar	Liverpool	
	Elizabeth Yates	Dau		Female	4	Scholar	Liverpool	
	Peter Yates	Son		Male	3 m		Liverpool	
Wife of {AA21}	Elizabeth Audley	Mother In Law	W	Female	67		Liverpool	
	Gilbert Jamison	Boarder	W	Male	53	Ship Wright	Liverpool	
	Margaret Jamison	Dau		Female	8	Scholar	Liverpool	

(This Elizabeth Audley is {AA21} Isabella the Wife of Charles Audley and {AA30} Anna Yates is Hannah Audley the Daughter of Charles Audley and Isabella.)

1881 Census								
RG11 /3638 / 123/21								
Chapman Street, 13 Court, 1 House, Toxteth Park, Lancashire, England								
Tag	Name	Relation	Marital Status	Gender	Age	Occupation	Birthplace	Disability
{AA23}	Samuel Audley	Head	M	Male	46	Labourer	Toxteth Park, Lancashire, England	
Wife of {AA23}	Jane Audley	Wife	M	Female	41	Labourer's Wife	Toxteth Park, Lancashire, England	
	Thomas McCartney	Step Son	U	Male	17	Blower	Toxteth Park, Lancashire, England	
	Ortan McCartney	Step Son	U	Male	13	Blower	Toxteth Park, Lancashire, England	
	Thomas Jones	Boarder	U	Male	36	Labourer	Toxteth Park, Lancashire, England	
	James Ramney	Boarder	W	Male	63	Labourer	Toxteth Park, Lancashire, England	

1881 Census								
RG 11/3715 / 28/49								
5 Dickinson's Cottages, West Derby, Lancashire, England								
Tag	Name	Relation	Marital Status	Gender	Age	Occupation	Birthplace	Disability
{AA42}	Thomas Audley	Head	W	Male	59	Carter	West Derby, Lancashire, England	
{AA66}	Jane Audley	Dau	U	Female	18	House Keeper	West Derby, Lancashire, England	
{AA68}	Mary Audley	Dau	U	Female	11	Scholar	West Derby, Lancashire, England	

1881 Census								
RG11 / 3713 / 74/38								
56 Etna St, West Derby, Lancashire, England								
Tag	Name	Relation	Marital Status	Gender	Age	Occupation	Birthplace	Disability
Wife of {AA72}	Alice Audley	Head	W	Female	55	Laundress	West Derby, Lancashire, England	
{AA87}	Sarah Audley	Dau	U	Female	19	Laundress	West Derby, Lancashire, England	
{AA74}	Charles Audley	Son		Male	28	Labourer	West Derby, Lancashire, England	
{AA73}	John Audley	Son		Male	30	Labourer	West Derby, Lancashire, England	

(Alice Audley, Head is the Wife of {AA72} Randall (Randal) Audley)

1881 Census								
RG 11/3636 / 95/29								
11 Dix Street, Toxteth Park, Lancashire, England								
Tag	Name	Relation	Marital Status	Gender	Age	Occupation	Birthplace	Disability
{AA88}	Joseph Audley	Head	M	Male	42	Rope Maker	Liverpool, Lancashire, England	
1st Wife {AA88}	Ann Audley	Wife	M	Female	41		Liverpool, Lancashire, England	
{AA108}	Thomas Audley	Son		Male	16	Apprentice Tin Smith	Liverpool, Lancashire, England	
{AA91}	Samuel Audley	Son		Male	12	Scholar	Liverpool, Lancashire, England	
{AA92}	George Audley	Son		Male	10	Scholar	Liverpool, Lancashire, England	
{AA101}	Margaret Audley	Dau		Female	7	Scholar	Liverpool, Lancashire, England	
{AA95}	William Audley	Son		Male	5	Scholar	Liverpool, Lancashire, England	
{AA102}	Emma Audley	Dau		Female	2		Liverpool, Lancashire, England	

1881 Census								
RG 11/3652 / 67/2								
"Toxteth Park Workhouse", Smithdown Road, Toxteth Park, Lancashire, England								
Tag	Name	Relation	Marital Status	Gender	Age	Occupation	Birthplace	Disability
2nd Wife {B31}?	Jane Audley	Pauper	W <Widowed>	Female	56	Seamstress	Liverpool, Lancashire, England	
Wife of {AA9}	Jane Audley	Pauper	W <Widowed>	Female	79			
	John Barnes	Pauper	U <Unmarried>	Male	17	(No Occupation)	Liverpool, Lancashire, England	

(Jane Audley aged 79 is the Wife of {AA9} Samuel Audley

Jane Audley aged 56, might be 2nd Wife of {AB31}??)

1881 Census								
RG 11/3699 / 55/8								
1 Shepherd Street, West Derby, Lancashire, England								
Tag	Name	Relation	Marital Status	Gender	Age	Occupation	Birthplace	Disability
{AA109}	Samuel Audley	Head	M	Male	40	Carter	Liverpool, Lancashire, England	
Wife of {AA109}	Alice Audley	Wife	M	Female	38		Liverpool	
{AA111}	Elizabeth Audley	Daughter	U	Female	16	At School	Liverpool	
{AA112}	Hannah Audley	Daughter	U	Female	11	At School	Liverpool	
{AA113}	Jane Audley	Daughter	U	Female	3	At School	Liverpool	

1881 Census								
RG 11/3703 / 44/27								
18 Sissant Street, West Derby, Lancashire, England								
Tag	Name	Relation	Marital Status	Gender	Age	Occupation	Birthplace	Disability
{AA58}	Henry Audley	Head	M <Married>	Male	25	Carter	West Derby, Lancashire, England	
1st Wife {AA58}	Sarah Audley	Wife	M <Married>	Female	19		Liverpool, Lancashire, England	
	Thomas Dalton	Boarder	U <Unmarried>	Male	20	Carter	Warrington, Cheshire, England	

1881 Census									
RG 11/3715 / 82/8									
10 Alexandra Street, West Derby, Lancashire, England									
Tag	Name	Relation	Marital Status	Gender	Age	Occupation	Birthplace	Disability	
{AA46}	William Audley	Head	M	Male	28	Wheelwright	West Derby, Lancashire, England		
1st Wife {AA46}	Ellen Audley	Wife	M	Female	27		West Derby, Lancashire, England		
{AA55}	Elizabeth A. Audley	Daughter		Female	2m		West Derby, Lancashire, England		
Sister to Wife of {AA46}	Elizabeth Herbert	Visitor	U	Female	22	No Occupation	West Derby, Lancashire, England		

1881 Census								
RG 11/3680 / 93/6								
138 Stanley Road, Model Lodging House, Kirkdale, Lancashire, England								
Tag	Name	Relation	Marital Status	Gender	Age	Occupation	Birthplace	Disability
	Michael MANNING	Lodger	U	Male	36	Dock Labourer	Lpool, Lancashire, England	
	Patrick SWIFT	Lodger	U	Male	38	Dock Labourer	Ireland	
	Thomas HOLLAND	Lodger	U	Male	24	Bricklayer's Labourer	Ireland	
	Joseph HUGHES	Lodger	W	Male	27	Cotton Porter	Lpool, Lancashire, England	
	Patrick NUGENT	Lodger	U	Male	50	Shoemaker	Ireland	
	Edward RUSSELL	Lodger	W	Male	46	General Labourer	Lpool, Lancashire, England	
{AA18}	Robert AUDLEY	Lodger	U	Male	42	Dock Carter	Lpool, Lancashire, England	
	Edward WORTHINGTON	Lodger	U	Male	32	Dock Labourer	Lpool, Lancashire, England	
	John CLARK	Lodger	U	Male	35	Car Driver (Tram)	Lpool, Lancashire, England	
	Walter BEETAGE OR BETTAGE	Lodger	U	Male	24	Car Driver (Tram)	Cumberland, England	
	Peter MCCALL	Lodger	W	Male	53	Dock Labourer	Scotland	

1881 Census								
RG 11/3688 / 90/50								
19 Walton Park, Walton On Hill, Lancashire, England								
Tag	Name	Relation	Marital Status	Gender	Age	Occupation	Birthplace	Disability
	Robert MAWDSLEY	Head	M	Male	54	Corn Merchant	Maghull, Lancashire, England	
	Hester MAWDSLEY	Wife		Female	50		Rainhill, Lancashire, England	
	Martha A. MAWDSLEY	Dau		Female	13	Scholar	Maghull, Lancashire, England	
{AA100}	Ann J. AUDLEY	Servant		Female	14	Gen Servant Domestic	Liverpool, Lancashire, England	
	Mary A. MENCE	Sister In Law		Female	52	Solicitors Widow	Rainhill, Lancashire, England	
	Annie M. MENCE	Niece	U	Female	22	Solicitors Daughter	Rainhill, Lancashire, England	
	Robert O. MAWDSLEY	Son		Male	16	Corn Merchants Son (No Oc)	Maghull, Lancashire, England	

1881 Census								
RG 11/3664 / 12/17								
12 Amos Street, Everton, Lancashire, England								
Tag	Name	Relation	Marital Status	Gender	Age	Occupation	Birthplace	Disability
{AA75}	Thomas AUDLY	Head	M	Male	23	Bricklayer	West Derby, Lancashire, England	
1st Wife of {AA75}	Annie AUDLY	Wife	M	Female	20		Ireland	
{AA76}	Alice AUDLY	Dau		Female	2		West Derby, Lancashire, England	
A77}	Rondle AUDLY	Son		Male	8m		Everton, Lancashire, England	

1881 Census								
RG 11/3690 / 94/60								
Dun Street, Pr House 11, Bootle Cum Linacre, Lancashire, England <i>(It is speculated that the PR is for Private' and therefore the address is 11, Dun Street)</i>								
Tag	Name	Relation	Marital Status	Gender	Age	Occupation	Birthplace	Disability
{AA15}	Thomas AUDLEY	Head	M	Male	43	Labourer	Lpool	
Wife of {AA15}	Catherine AUDLEY	Wife	M	Female	41		Ireland	
{AA16}	Robert AUDLEY	Son	U	Male	1		Bootle	

1881 Census							
3 House, 2 Court, Mann Street, Toxteth Park, Liverpool							
Tag	Name	Relationship	Status	Sex	Age	Occupation	Place of birth
{AA32}	Joseph Audley	Head	Widower	Male	61	Carter	Liverpool
{AA38}	Mary Welsh	Dau	Marr	Female	31	House Keeper	Liverpool
	Ann Welsh	Grand Daughter	Unm	Female	4		Liverpool
	Sarah Welsh	Grand Daughter	Unm	Female	1		Liverpool

1881 Census								
RG 11/3793/43/9								
42 Howard Street, Warrington								
Tag	Name	Relation	Marital Status	Gender	Age	Occupation	Birthplace	Disability
2nd Husband {AA39}	William Jackson	Head	Married	Male	28	Labourer	Lancashire Liverpool	
{AA39}	Hannah Jackson	Wife	Married	Female	27		Lancashire Liverpool	
	William John Jackson	Son	Unmarried	Male	2		Lancashire Liverpool	
	Margaret Jackson	Daughter	Unmarried	Female	1		Lancashire Liverpool	
	John Bimson	Lodger	Married	Male	28	Labourer (out of work)	Lancashire Liverpool	

1881 Census								
RG11/3715/29/51								
2, Rock View, West Derby								
Tag	Name	Relation	Marital Status	Gender	Age	Occupation	Birthplace	Disability
Husband {AA114}	Joseph Swarbrick	Head	Marr	Male	50	General Labourer	Lancs Stanley	
{AA114}	Hannah Swarbrick	Wife	Marr	Female	50		Lancs Liverpool	
	Robert Swarbrick	Son	Unm	Male	13	Scholar	Lancs West Derby	
	Jane Swarbrick	Dau	Unm	Female	10	Scholar	Lancs West Derby	
	John Swarbrick	Son	Unm	Male	7	Scholar	Lancs West Derby	

1881 Census								
RG11/3713/73/36								
32 Etna Street, West Derby, Liverpool								
Tag	Name	Relation	Marital Status	Gender	Age	Occupation	Birthplace	Disability
Husband {AA116}	Thomas Hoult	Head	Marr	Male	38	Painter	Lancs West Derby	
{AA116}	Sarah Hoult	Wife	Marr	Female	34		Lancs West Derby	
	Ann Hoult	Dau	Unm	Female	14	Scholar	Lancs West Derby	
	Alice Hoult	Dau	Unm	Female	7	Scholar	Lancs West Derby	
	Mary Hoult	Dau	Unm	Female	5	Scholar	Lancs West Derby	
	Thomas Hoult	Son	Unm	Male	2		Lancs West Derby	

1891 Census of England

The 1891 Census of England was taken on the 5th April 1891

1891 Census								
RG 12/1916/30/42								
6 No, 4 Court, Knight Street, Liverpool								
Tag	Name	Relation	Marital Status	Gender	Age	Occupation	Birthplace	Disability
{AA18}	Robert Audley	Head	Marr	Male	53	Labourer	Lancs Liverpool	
{Wife of {AA18}}	Ann Audley	Wife	Marr	Female	53		Lancs Liverpool	

1891 Census								
RG 12/2931/112/5.								
8 Bembridge Street, Toxteth Park, Liverpool								
Tag	Name	Relation	Marital Status	Gender	Age	Occupation	Birthplace	Disability
2nd Husband {AA39}	William Jackson	Head	Marr	Male	39	Labourer		
{AA39}	Hannah Jackson	Wife	Marr	Female	38		Liverpool	
	W John Jackson	Son		Male	12		Liverpool	
	Maggie Jackson	Daughter		Female	11		Liverpool	
	Joseph Jackson	Son		Male	9		Lancashire Warrington	
	Hannah Jackson	Daughter		Female	7		Lancashire Warrington	
	Samuel Jackson	Son		Male	2		Liverpool	
{AA32}	Joseph Audley	Lodger	Widower	Male	72	Labourer	Liverpool	
	James Jones	Lodger	Marr	Male	45		Liverpool	
	Mary Jones	Lodger	Marr	Female	34		Liverpool	
	Arthur Jones	Lodger		Male	1		Liverpool	

1891 Census								
RG 12/2931/112/5								
173 Park Road, Toxteth Park Liverpool								
Tag	Name	Relation	Marital Status	Gender	Age	Occupation	Birthplace	Disability
{AA108}	Thomas Audley	Head	Marr	Male	26	Tin Smith	Lancs Liverpool	
Wife of {AA108}	Eliza Audley	Wife	Marr	Female	27	Laundress	Lancs Liverpool	
{AA89}	Robert F Audley	Son		Male	7	Scholar	Lancs Liverpool	
{AA90}	William J Audley	Son		Male	5	Scholar	Lancs Liverpool	
	Jane Roberts	Grand Mother	Marr	Female	73	Living on own means	Ireland	
	Mary Hopley	Visitor	Sing	Female	20	Laundress	Lancs Liverpool	
	William Hopley	Visitor	Sing	Male	16	Shop Boy	Lancs Liverpool	

(The above Grand Mother Jane Roberts needs investigating further
Thomas Audley's, Father {AA88}, Joseph Audley, who's Mother was Frances Fanny Poole)

1891 Census								
RG 12/2996/7/15&16								
8 Speke Street, West Derby, Liverpool								
Tag	Name	Relation	Marital Status	Gender	Age	Occupation	Birthplace	Disability
{AA75}	Thomas Audley	Head	Marr	Male	30	Bricklayer	Lancs Liverpool	
1st Wife of {AA75}	Annie Audley	Wife	Marr	Female	28		Ireland	
{AA76}	Alice Audley	Dau		Female	10	Scholar	Lancs Liverpool	
{AA77}	Randall Audley	Son		Male	9	Scholar	Lancs Liverpool	
{AA78}	Thomas Audley	Son		Male	7	Scholar	Lancs Liverpool	
{AA79}	Walter Audley	Son		Male	5		Lancs Liverpool	
{AA80}	Amy Audley	Dau		Female	2		Lancs Liverpool	
{AA81}	Sarah Audley	Dau		Female	2mo		Lancs Liverpool	

1891 Census								
RG 12/2999/142/42								
56 Etna Street, West Derby, Liverpool								
Tag	Name	Relation	Marital Status	Gender	Age	Occupation	Birthplace	Disability
Wife of {AA72}	Alice Audley	Head	Widow	Female	69		Lancs Wavertree	
{AA73}	John Audley	Son	Single	Male	39	Labourer Local Board	Lancs Old Swan	
{AA74}	Charles Audley	Son	Single	Male	37	Labourer General	Lancs Old Swan	

1891 Census								
RG 12/3000/114/9 & 10								
343 Binns Road, West Derby, Liverpool								
Tag	Name	Relation	Marital Status	Gender	Age	Occupation	Birthplace	Disability
{AA46}	William Audley	Head	Marr	Male	38	Wheelwright	Lancs Liverpool	
1st Wife {AA46}	Ellen Audley	Wife	Marr	Female	37		Lancs West Derby	
{AA47}	Thomas W Audley	Son		Male	9	Scholar	Lancs Liverpool	
{AA52}	George Herbert Audley	Son		Male	3		West Derby Lancs	
{AA54}	Joseph Audley	Son		Male	12mo		West Derby Lancs	

1891 Census								
RG 12/2917/125/2								
The Liverpool Royal Infirmary, Liverpool								
Tag	Name	Relation	Marital Status	Gender	Age	Occupation	Birthplace	Disability
{AA101}	Margaret Audley	Servant	Single	Female	17	Ward Maid Domestic	Liverpool	

1891 Census								
RG 12/2998/43/80								
67 Dorset Road, Liverpool								
Tag	Name	Relation	Marital Status	Gender	Age	Occupation	Birthplace	Disability
{AA19}	Mary Hudley (Audley)	Head	Single	Female	44	Dressmaker	Lancs Liverpool	
	John Parkinson	Boarder	Single	Male	27	Florist	Lancs Liverpool	
	George Woodhead	Boarder	Single	Male	25	French Polisher	Lancs Liverpool	
	Jommill Tighe	Visitor	Single	Female	17	General Servant	Lancs Liverpool	

1891 Census								
RG 12/2994/112/12								
52 Chatsworth Street, Liverpool								
Tag	Name	Relation	Marital Status	Gender	Age	Occupation	Birthplace	Disability
{AA88}	Joseph Audley	Head	Widower	Male	53	Warehouseman	Liverpool	
{AA100}	Ann Jane Audley	Dau	S	Female	24	Housekeeper	Liverpool	
{AA92}	Geo D Audley	Son	S	Male	20	Warehouse Man	Liverpool	
{AA95}	William J Audley	Son	S	Male	15	Optician	Liverpool	
{AA102}	Emily Audley	Dau	S	Female	11	Scholar	Liverpool	
{AA97}	John Audley	Son	S	Male	8	Scholar	Liverpool	

1891 Census								
RG 12/3000/10/16								
50 Brooklands Road, West Derby, Liverpool								
Tag	Name	Relation	Marital Status	Gender	Age	Occupation	Birthplace	Disability
	Arthur James Beer	Head	Married	Male	31	????? ?????	Yorkshire Leeds	
	Mary E Beer	Wife	Married	Female	32		Lancashire Liverpool	
	Herbert B Beer	Son	Single	Male	8	Scholar	Lancashire Liverpool	
	Emily F Beer	Dau	Single	Female	6	Scholar	Lancashire Liverpool	
	Elsie Beer	Dau	Single	Female	4		Lancashire Liverpool	
	Jeanie Beer	Dau	Single	Female	2		Lancashire Liverpool	
	Marie Beer	Dau	Single	Female	3 mo		Lancashire Liverpool	
{AA68}	Mary Audley	Serv	Single	Female	21	General Servant	Lancashire Liverpool	

1891 Census								
RG 12/2913/8/7								
233, Brownlow Hill, Liverpool								
Tag	Name	Relation	Marital Status	Gender	Age	Occupation	Birthplace	Disability
	Mary Witter	Head	Widow	Female	59	Furniture Broker	Lancashire Southport	
Husband {AA112}	Robert B Witter	Son	Marr	Male	22	Bricklayer (not employed)	Lancashire Liverpool	
{AA112}	Hannah Witter	Dau in Law	Marr	Female	22		Lancashire Liverpool	
	Edward B Witter	Grandson	Unm	Male	2mo		Lancashire Liverpool	

1891 Census								
RG 12/2981/60/38								
West Derby Union Workhouse, Liverpool								
Tag	Name	Relation	Marital Status	Gender	Age	Occupation	Birthplace	Disability
Wife of {AA109}	Alice Audley	Pauper	Widow	Female	51	Nil	Bolton	

1891 Census								
RG12/2981/31/4								
Institution 'Cottage Houses' Longmoor Lane Fazakerley Lane, Walton, West Derby								
Tag	Name	Relation	Marital Status	Gender	Age	Occupation	Birthplace	Disability
{AA113}	Jane F Audley	Pauper		Female	12		Lancashire West Derby	

1891 Census								
RG12/3003/44/19								
13, Paradise Gardens, Wavertree, Liverpool								
Tag	Name	Relation	Marital Status	Gender	Age	Occupation	Birthplace	Disability
Husband {AA66}	Joseph Plummer	Head	Marr	Male	30	Carter	London	
{AA66}	Jane Plummer	Wife	Marr	Female	28		Lancashire Liverpool	
	Charles Plummer	Son	Unm	Male	8		Lancashire Liverpool	
	Thomas Plummer	Son	Unm	Male	7		Lancashire Liverpool	
	William Plummer	Son	Unm	Male	4		Lancashire Liverpool	
	James Plummer	Son	Unm	Male	2		Lancashire Liverpool	
	Arthur Plummer	Son	Unm	Male	11mo		Lancashire Liverpool	

1891 Census								
RG12/2999/140/37								
20 Swan Street, West Derby Liverpool								
Tag	Name	Relation	Marital Status	Gender	Age	Occupation	Birthplace	Disability
Husband {AA116}	Thomas Hoult	Head	Marr	Male	48	Painter	West Derby Lancashire	
{AA116}	Sarah Hoult	Wife	Marr	Female	46		West Derby Lancashire	
	Alice Hoult	Dau	Unm	Female	17		West Derby Lancashire	
	Thomas Hoult	Son	Unm	Male	12	Scholar	West Derby Lancashire	

1891 Census								
RG12/2992/92/22								
16 Pollock Street West Derby, Liverpool								
Tag	Name	Relation	Marital Status	Gender	Age	Occupation	Birthplace	Disability
Husband {AA111}	Henry Roberts	Head	Marr	Male	28	General Labourer	Lancashire Liverpool	
{AA111}	Elizabeth Roberts	Wife	Marr	Female	27		Lancashire West Derby	
	Ruth Roberts	Dau	Unm	Female	4		Lancashire West Derby	
	Henry Roberts	Son	Unm	Male	2		Lancashire West Derby	
	Martha A North	Visitor	Unm	Female	10		Lancashire Liverpool	

1901 Census of England

The 1901 Census of England was taken on the 31st March 1901

1901 Census								
RG 13/0082/26/43								
59 Curzon Street, Great Georges, Hanover Square, London								
Tag	Name	Relation	Marital Status	Gender	Age	Occupation	Birthplace	Disability
{AA102}	Emily Audley	Servant	Single	F	22	Stillroom Maid Domestic	Toxteth Park	

1901 Census								
RG 13/3437/27/4								
51 Tiber Street, Liverpool, Lancashire								
Tag	Name	Relation	Marital Status	Gender	Age	Occupation	Birthplace	Disability
{AA92}	George D Audley	Head	Marr	Male	29	Warehouseman Ship Stores	Lancs Liverpool	
Wife of {AA92}	Jane Audley	Wife	Marr	Female	31		Lancs Liverpool	
{AA93}	Joseph E Audley	Son	Unm	Male	2		Lancs Liverpool	
{AA94}	George R Audley	son	Unm	Male	8mo.		Lancs Liverpool	

1901 Census								
RG 13/3488/140/40								
2 Ryder Street, Liverpool, Lancashire								
Tag	Name	Relation	Marital Status	Gender	Age	Occupation	Birthplace	Disability
{AA75}	Thomas Audley	Head	Marr	Male	41	Brick Setter	Lancs West Derby	
1st Wife of {AA75}	Annie Audley	Wife	Marr	Female	39		Ireland	
{AA76}	Alice Audley	Dau	Unm	Female	20		Lancs West Derby	
{AA77}	Rondley Audley	Son	Unm	Male	19	In Back Rooms	Lancs Liverpool	
{AA78}	Thomas Audley	Son	Unm	Male	17	Brick Setter's Apprentice	Lancs Liverpool	
{AA79}	Walter Audley	Son	Unm	Male	15	Shop Boy	Lancs Liverpool	
{AA80}	Amy Audley	Dau	Unm	Female	13		Lancs Liverpool	
{AA81}	Sarah Audley	Dau	Unm	Female	11		Lancs Liverpool	
{AA82}	Charles H Audley	Son	Unm	Male	4		Lancs Liverpool	
{AA119}	Annie Audley	Dau	Unm	Female	7		Lancs Liverpool	

1901 Census								
RG 13/3494/83/31								
125 Saxony Road, Liverpool, Lancashire								
Tag	Name	Relation	Marital Status	Gender	Age	Occupation	Birthplace	Disability
{AA58}	Henry Audley	Head	Marr	Male	47	Carter	Lancs Liverpool	
2nd Wife {AA58}	Ann J Audley	Wife	Marr	Female	48		Lancs Liverpool	
{AA59}	Henry Audley	Son	Unm	Male	12		Lancs Liverpool	
	Thomas Hambleton	Step Son	unm	Male	19	Shop Assistant Draper	Lancs Liverpool	
	Ann Hambleton	Step Dau	unm	Female	16	Milliner's Apprentice	Lancs Liverpool	
	James Hambleton	Step Son	Unm	Male	14	Office Boy	Lancs Liverpool	
	Ebernezer Williams	Boarder	Widower	Male	59	Wheelwright	Tremeirchion Flintshire	

1901 Census								
RG 13/3506/22/35								
20 Rose Brae, Liverpool, Lancashire								
Tag	Name	Relation	Marital Status	Gender	Age	Occupation	Birthplace	Disability
{AA46}	William Audley	Head	Widower		44	Wheelwright	Lancs Liverpool	
{AA47}	Thomas Audley	Son	Unm		19	Gardener	Lancs West Derby	
{AA52}	Herbert Audley	Son	Unm		14	Gardener	Lancs West Derby	
{AA54}	Joseph Audley	Son	Unm		12		Liverpool Old Swan	
{AA56}	Maud Audley	Dau	Unm		10		Liverpool Old Swan	
{AA57}	Florence Audley	Dau	Unm		7		Liverpool Old Swan	
	Matilda Wooley	House Keeper	Widow		38		Essex Walton on the Naze	

1901 Census								
RG 13/3505/159/52								
32 Rathbone Road, Wavertree, Liverpool								
Tag	Name	Relation	Marital Status	Gender	Age	Occupation	Birthplace	Disability
Husband {AA87}	John Horner	Head	Marr	Male	41	Carter	Lancs Liverpool	
{AA87}	Sarah Horner	Wife	Marr	Female	38		Lancs Liverpool	
	Mary E Horner	Dau	Unm	Female	19		Lancs Liverpool	
	William Horner	Son	Unm	Male	17	Cotton Warehouse (Lad)	Lancs Liverpool	
	John Horner	Son	Unm	Male	15	Cotton Warehouse (Lad)	Lancs Liverpool	
	Alice Horner	Dau	Unm	Female	10		Lancs Liverpool	
	Joseph Horner	Son	Unm	Male	3		Lancs Liverpool	
	Thomas Horner	Son	Unm	Male	3mo.		Lancs Liverpool	
	Sarah Horner	Dau	Unm	Female	1		Lancs Liverpool	
{AA73}	John Audley	Brother in Law	Unm	Male	52	Corporation Labourer	Lancs Liverpool	

1901 Census								
RG 13/3500/124/39								
20 Ivy Leigh, West Derby, Liverpool								
Tag	Name	Relation	Marital Status	Gender	Age	Occupation	Birthplace	Disability
	Philip Kelly	Head	Marr	Male	41	Lancs Liverpool	Ship's Cook	
	Catherine Kelly	Wife	Marr	Female	39	Lancs Liverpool		
	Hannah Kelly	Dau	Unm	Female	21	Lancs Liverpool	Umbrella Machinist	
	Catherine Kelly	Dau	Unm	Female	19	Lancs Liverpool	Umbrella Maker	
	Philip Kelly	Son	Unm	Male	17	Lancs Liverpool	Ships Baker	
	Daniel Kelly	Son	Unm	Male	11	Lancs Liverpool		
	Mary Kelly	Dau	Unm	Female	8	Lancs Liverpool		
	William Kelly	Son	Unm	Male	5	Lancs Liverpool		
	Thomas L Kelly	Son	Unm	Male	3	Lancs Liverpool		
	John Kelly	Son	Unm	Male	9mo	Lancs Liverpool		
{AA113}	Jane Audley	Serv	Unm	Female	24	Lancs Liverpool	Servant Domestic	

1901 Census								
RG 13/3493/96/44								
36 Edgeware Street, West Derby, Liverpool								
Tag	Name	Relation	Marital Status	Gender	Age	Occupation	Birthplace	Disability
{AA88}	Joseph Audley	Head	Marr	Male	62	Warehouseman	Lancs Liverpool	
2nd Wife {AA88}	Alice Audley	Wife	Marr	Female	64		Lancs Liverpool	
{AA95}	William Audley	Son	Unm	Male	25	Carter	Lancs Liverpool	
	William Johnston	Boarder	Widower	Male	56	Plasterer	Lancs Liverpool	

1901 Census								
RG 13/3431/74/44								
37 Beamish Street, Toxteth Park, Liverpool								
Tag	Name	Relation	Marital Status	Gender	Age	Occupation	Birthplace	Disability
{AA91}	Samuel Audley	Head	Marr	Male	33	Painter	Lancs Liverpool	
1st Wife of {AA91}	Kate Audley	Wife	Marr	Female	32		Lancs Manchester	
{AA105}	Kate Audley	Dau	Unm	Female	10	Scholar	Lancs Liverpool	
{AA103}	Samuel Audley	Son	Unm	Male	4		Lancs Liverpool	
{AA107}	Eliza J Audley	Dau	Unm	Female	2		Lancs Liverpool	

1901 Census								
RG 13/5335/78/6								
HMS Vindictive in Malta								
Tag	Name	Relation	Marital Status	Gender	Age	Occupation	Birthplace	Disability
{AA96}	John Audley	Crew	Single	Male	18	Ordinary Seaman	Toxteth Park	
	436 people aboard ship							

1901 Census								
RG 13/3422/136/17								
12 Bolton Street, Liverpool								
Tag	Name	Relation	Marital Status	Gender	Age	Occupation	Birthplace	Disability
{AA18}	Robert Audley	Head	63	Male	63	Dock Labourer	Liverpool	
Wife of {AA18}	Anne Audley	Wife	63	Female	63	Charwoman	Liverpool	

1901 Census								
RG 13/ 3477/87/15								
75 Ullswater Street, Everton, Liverpool								
Tag	Name	Relation	Marital Status	Gender	Age	Occupation	Birthplace	Disability
{AA19}	Mary Audley	Head	Widow	Female	60	Dressmaker	Lancs Liverpool	
	John Parkinson	Lodger	Marr	Male	37	Florist	Lancs Liverpool	
	Richard Parkinson	Lodger	Single	Male	42	Shoemaker	Lancs Liverpool	
{LU18} *	George Woodhead	Lodger	Single	Male	35	Window Cleaner	Yorks Sheffield	

(*See Family LU Un-Connected Audley of Liverpool & Surrounding Areas)

1901 Census								
RG 13/ 3500/91/24								
1 Carlton Terrace, Milton Road, West Derby, Liverpool								
Tag	Name	Relation	Marital Status	Gender	Age	Occupation	Birthplace	Disability
	Edward Howell	Head	M	Male	49	Book Seller	Lancs Liverpool	
	Annie Howell	Wife	M	Female	39		Lancs Liverpool	
	Annie L Howell	Dau	S	Female	19		Lancs Liverpool	
	Frank R Howell	Son	Single	Male	17	Book Seller's Apprentice	Lancs Liverpool	
	Ernest B Howell	Son	Single	Male	10		Lancs Liverpool	
	Madge Howell	Dau	Single	Female	7		Lancs Liverpool	
	Edward Howell	Son	Single	Male	4		Lancs Liverpool	
{AA76}	Alice Audley	Servant	Single	Female	20	Domestic Servant	Lancs Liverpool	
	Susannah Lewis	Servant	Single	Female	25	Domestic Cook	Flint Dyserth	

(There is another Alice Audley aged 20 in 1901 Pedigree "A" in Ryder Street. From the St Catherine's Indexes.
There is only one Alice Audley born in the period 1873 to 1883. Therefore believe that these two Alice Audley's could
Be the same person, one at work and the other at her parent's address)

1901 Census							
RG 13/3501/46/36							
4 Felton Grove, West Derby, Liverpool							
Tag	Name	Relationship	Status	Sex	Age	Occupation	Place of birth
{AA42}	Thomas Audley	Head	Widower	Male	80	General Carter	Lancashire Liverpool
{AA64}	Ann Audley	Dau	S	Female	49		Lancashire Liverpool

1901 Census							
RG 13/3480/118/48							
7 George Terrace, Everton, Liverpool							
Tag	Name	Relationship	Status	Sex	Age	Occupation	Place of birth
Husband {AA112}	Robert B Witter	Head	Marr	Male	32	Bricklayer	Lancs Liverpool
{AA112}	Hannah Witter	Wife	Marr	Female	30		Lancs Liverpool
	Edward Witter	Son	Unm	Male	11		Lancs Liverpool
	Frederick Witter	Son	Unm	Male	4		Lancs Liverpool
	Thomas Witter	Son	Unm	Male	2		Lancs Liverpool
	William Witter	Son	Unm	Male	5mo		Lancs Liverpool

1901 Census								
30, Cardigan Street, Wavertree, Liverpool								
RG 13/3503/22/36								
Tag	Name	Relation	Marital Status	Gender	Age	Occupation	Birthplace	Disability
	Thomas Dixon	Head	Unm	Male	72	Brewer	Broughton	
	Emma Howell	-----	Widow	Female	59	House Keeper	Bridgnorth	
	Morris Howell	Son	Unm	Male	20	Window Cleaner	Shrewsbury	
	Albert Howell	Son	Unm	Male	16	Labourer General	Shrewsbury	
{AA77}	Randle Audley	Boarder	Unm	Male	18	Labourer General	Lancashire Liverpool	

1901 Census									
RG13/3430/164/18									
78, Devonport Street, Toxteth Park Liverpool.									
Tag	Name	Relation	Marital Status	Gender	Age	Occupation	Birthplace	Disability	
2nd Husband {AA39}	William Jackson	Head	Marr	Male	49	Dock Labourer	Lancs Liverpool		
{AA39}	Hannah Jackson	Wife	Marr	Female	48		Lancs Liverpool		
	Joseph Jackson	Son	Unm	Male	18	Dock Labourer	Lancs Liverpool		
	Hannah Jackson	Dau	Unm	Female	16		Lancs Liverpool		
	Samuel Jackson	Son	Unm	Male	12		Lancs Liverpool		
	Mabel Jackson	Dau	Unm	Female	9		Lancs Liverpool		

1901 Census								
RG13/3490/150/41								
53, Byford Street, West Derby, Liverpool								
Tag	Name	Relation	Marital Status	Gender	Age	Occupation	Birthplace	Disability
Husband {AA100}	George E Williams	Head	Marr	Male	32	Railway Goods Guard	Shropshire Middle	
{AA100}	Anne J Williams	Wife	Marr	Female	33		Lancs Liverpool	
	George D Williams	Son	Unm	Male	5		Lancs Liverpool	
	Annie G Williams	Dau	Unm	Female	4		Lancs Liverpool	
	Edith E Williams	Dau	Unm	Female	2		Lancs Liverpool	
	Elizabeth Williams	Dau	Unm	Female	1		Lancs Liverpool	

1901 Census								
RG13/3434/120/4								
183, Park Road, Toxteth Park Liverpool								
Tag	Name	Relation	Marital Status	Gender	Age	Occupation	Birthplace	Disability
	Samuel Doney	Head	Marr	Male	62	General Labourer	Hereford Goaton	
	Mary G Doney	Wife	Marr	Female	64		Devon Chivelstone	
Husband {AA101}	Arthur Doney	Son	Marr	Male	28	Railway Porter	Lancs Liverpool	
{AA101}	Frances M Doney	Dau in Law	Marr	Female	27		Lancs Liverpool	
	Arthur W Doney	Grand Son	Unm	Male	2		Lancs Liverpool	
	Frances G Doney	Grand Dau	Unm	Female	2mo		Lancs Liverpool	
	Ethel Doney	Grand Dau	Unm	Female	7		Lancs Liverpool	
	Henry C J Kyner	Son in Law	Marr	Male	27	Iron Moulder	Lancs Liverpool	
	Emma Kyner	Dau	Marr	Female	26		Lancs Liverpool	
	Harry C Kyner	Grand Son	Unm	Male	19mo		Lancs Liverpool	

1901 Census								
RG13/3463/141/36								
5 New Street, Bootle, Liverpool.								
Tag	Name	Relation	Marital Status	Gender	Age	Occupation	Birthplace	Disability
Husband {AA66}	Joseph Plummer	Head	Marr	Male	40	Dock Labourer	Middlesex Stains	
{AA66}	Jane Plummer	Wife	Marr	Female	38		Lancs Liverpool	
	Charles Plummer	Son	Unm	Male	18	Labourer Tanners	Lancs Liverpool	
	Thomas J Plummer	Son	Unm	Male	17	Labourer Tanners	Lancs Liverpool	
	William Plummer	Son	Unm	Male	14	Shop Boy	Lancs Liverpool	
	Arthur Plummer	Son	Unm	Male	11		Lancs Liverpool	
	Fred Plummer	Son	Unm	Male	9		Lancs Liverpool	
	Herbert Plummer	Son	Unm	Male	7		Lancs Liverpool	
	Frank Plummer	Son	Unm	Male	5		Lancs Liverpool	
	Walter Plummer	Son	Unm	Male	14mo		Lancs Liverpool	

1901 Census								
RG13/3389/115/11								
5, Roberts Street, Birkenhead, Cheshire								
Tag	Name	Relation	Marital Status	Gender	Age	Occupation	Birthplace	Disability
	Agnes Moore	Head	Unm	Female	29	Charwoman	Lancs Liverpool	
	Alice Moore	Sister	Unm	Female	17	Cardboard Box Maker	Lancs Liverpool	
	Henrietta Moore	Sister	Unm	Female	12		Lancs Liverpool	
	Margaret J Kidd	Sister	Marr	Female	23	Laundress	Lancs Liverpool	
	James Gough	Boarder	Marr	Male	39	Dock Labourer	Cheshire Birkenhead	
Husband{AA111}	Henry Roberts	Boarder	Marr	Male	36	General Labourer	Lancs Liverpool	
{AA111}	Elizabeth Roberts	Boarder	Marr	Female	34		Lancs Liverpool	
	Ruth Roberts	Boarder	Unm	Female	13		Lancs Liverpool	
	Thomas Roberts	Boarder	Unm	Male	9		Lancs Liverpool	
	Fanny Roberts	Boarder	Unm	Female	7		Cheshire Birkenhead	
	John Roberts	Boarder	Unm	Male	4		Cheshire Birkenhead	
	William Roberts	Boarder	Unm	Male	2		Cheshire Birkenhead	
	Haal Roberts	Boarder	Unm	Male	2mo		Cheshire Birkenhead	

1901 Census								
RG13/3434/9/9								
150, Windsor Street, Liverpool								
Tag	Name	Relation	Marital Status	Gender	Age	Occupation	Birthplace	Disability
{AA108}	Thos Audley	Head	Marr	Male	36	Fireman/ Tinsmith	Liverpool Lancs	
Wife of {AA108}	Eliza J Audley	Wife	Marr	Female	37		Liverpool Lancs	
{AA89}	Robert F Audley	Son	Unm	Male	18	A Fitter Apprentice at Water ????	Liverpool Lancs	
{AA90}	William J Audley	Son	Unm	Male	15	Apprentice Joiner	Liverpool Lancs	
{AA106}	Lily Audley	Niece	Unm	Female	6		Liverpool Lancs	
	???? Ralton	Serv	Unm	Female	15	General Domestic Servant	Liverpool Lancs	

1911 Census of England

The 1911 Census of England was taken on the 2nd April 1911

1911 Census												
RG 14-22-2-71-22271_0165_03												
Address 19, Isis Street, Lodge Street, Liverpool.												
Tag	Name	Relation	Marital Status	Gender	Age	Years Married	Children Total	Children Alive	Children Dead	Occupation	Birthplace	Disability
{AA78}	Thomas Audley	Head	Marr	Male	27	6	4	3	1	Brick Layers Labourer at Warehousing Co	Liverpool	
Wife {AA78}	Frances Audley	Wife	Marr	Female	27						Liverpool	
{AA131}	Thomas Audley	Son		Male	5					School	Liverpool	
{AA145}	George Audley	Son		Male	2						Liverpool	
{AA153}	Frances Audley	Dau		Female	8mths						Liverpool	
	Annetta Bailey	Mother	Widow	Female	44						Birkenhead Cheshire	
	Robert Bailey	Brother		Male	13					School	Liverpool	
	Albert Bailey	Brother		Male	10					School	Liverpool	

1911 Census												
RG 14-22-2-97-22297_0147_03												
Address 122, Rosslyn Street, Liverpool.												
Tag	Name	Relation	Marital Status	Gender	Age	Years Married	Children Total	Children Alive	Children Dead	Occupation	Birthplace	Disability
{AA108}	Thomas Audley	Head	Marr	Male	46					Tin Smith at Metal Case Maker	Liverpool	
Wife {AA108}	Eliza Jane Audley	Wife	Marr	Female	47	25	2	2	0		Liverpool	
{AA90}	William John Audley	Son	Single	Male	24					Shop Assistant at Hosiers	Liverpool	
{AA106}	Lillian Audley	Niece	Single	Female	16					Shop Assistant at Bakers	Liverpool	

1911 Census												
RG 14-22-5-11-22511_0477_03												
Address 23, Randwick Street, Liverpool.												
Tag	Name	Relation	Marital Status	Gender	Age	Years Married	Children Total	Children Alive	Children Dead	Occupation	Birthplace	Disability
{AA91}	Samuel Audley	Head	Marr	Male	42					Ships Painter	Liverpool	
1st Wife {AA91}	Kate Audley	Wife	Marr	Female	41	22	6	4	2		Liverpool	
{AA105}	Kate Audley	Dau	Single	Female	20					General Servant Domestic	Liverpool	
{AA103}	Samuel Audley	Son		Male	14					Office Boy at Dry Fruit Merchant	Liverpool	
{AA107}	Eliza Jane Audley	Dau		Female	12					School	Liverpool	

1911 Census												
RG 14-22-5-70-22570_0317_03												
Address 11, Leanova Street, Edge Hill, Liverpool.												
Tag	Name	Relation	Marital Status	Gender	Age	Years Married	Children Total	Children Alive	Children Dead	Occupation	Birthplace	Disability
	O H Thomas	Head	Marr	Male	31					Gramophone Dealer	Ffestiniog Wales	
	May Thomas	Wife	Marr	Female	33	11	5	5		Milliner	Ffestiniog Wales	
	John H Thomas	Son	Unm	Male	10						St Helens Lancs	
	Arnold Thomas	Son	Unm	Male	9						St Helens Lancs	
	Arthur Thomas	Son	Unm	Male	7						St Helens Lancs	
	Elsie M Thomas	Dau	Unm	Female	5						Liverpool	
	Sadie Thomas	Dau	Unm	Female	3						Liverpool	
	Jennie C Jones	Sister	Unm	Female	22					Resident Shop Assistant (Gramophone)	Ffestiniog Wales	
{AA81}	Sarah Audley		Single	Female	21					Domestic	Liverpool	

1911 Census												
RG 14-22-5-81-22581_0533_03												
Address 15, Teck Street, Hall Lane, Liverpool.												
Tag	Name	Relation	Marital Status	Gender	Age	Years Married	Children Total	Children Alive	Children Dead	Occupation	Birthplace	Disability
{AA59}	Henry Audley	Head	Marr	Male	22	1	None			Carter for Liverpool Council	Liverpool	
1st Wife {AA59}	Ellen Audley	Wife	Marr	Female	24						Monmouthshire, Wales.	

1911 Census												
RG 14-22-5-82-22582_0243_03												
Address 125, Saxony Road, Kensington, Liverpool.												
Tag	Name	Relation	Marital Status	Gender	Age	Years Married	Children Total	Children Alive	Children Dead	Occupation	Birthplace	Disability
{AA58}	Henry Audley	Head	Marr	Male	56	13				Yard Man Veterinary Department Corporation of Liverpool	West Derby, L'pool	
2nd Wife {AA58}	Ann Jane Audley	Wife	Marr	Female	59						West Derby L'pool	
	Thos Hambleton	Step Son	Single	Male	29					Ships Steward	West Derby	
	Jane Hambleton	Step Dau	Single	Female	27					Checker at Tobacco factory	West Derby,	
	James Hambleton	Step Son	Single	Male	24					Packer at Tobacco factory	West Derby,	
	Catherine Thomas	Sister in Law	Single	Female	57					Needle Woman	West Derby,	

1911 Census												
RG 14-22-5-94-22594_0109_03												
Address 13, Forbes Street, Edge Hill, Liverpool.												
Tag	Name	Relation	Marital Status	Gender	Age	Years Married	Children Total	Children Alive	Children Dead	Occupation	Birthplace	Disability
{AA96}	John Audley	Head	Marr	Male	30					GPO Wireman *RFR Reserve	Liverpool	
Wife {AA96}	Louisa Audley	Wife	Marr	Female	30	4	1	1	0		Liverpool	
{AA97}	William Joseph Audley	Son	Single	Male	18mths						Liverpool	

*RFR Reserve = Royal Fleet Reserve.

1911 Census												
RG 14-22-6-23-22623_0251_03												
Address 8, Pleasant View, Fairfield, Liverpool.												
Tag	Name	Relation	Marital Status	Gender	Age	Years Married	Children Total	Children Alive	Children Dead	Occupation	Birthplace	Disability
{AA77}	Randle P Audley	Head	Marr	Male	30	8	3	3	0	General Labourer	Liverpool	
Wife {AA77}	Beatrice Audley	Wife	Marr	Female	27						Warrington	
{AA127}	Walter Audley	Son		Male	7						Blackburn	
{AA128}	John Audley	Son		Male	5						Liverpool	
{AA129}	Florence Audley	Dau		Female	18mths						Liverpool	

1911 Census												
RG 14-22-6-52-22652_0375_03												
Address 4, Felton Grove, Old Swan, Liverpool.												
Tag	Name	Relation	Marital Status	Gender	Age	Years Married	Children Total	Children Alive	Children Dead	Occupation	Birthplace	Disability
{AA64}	Hannah Audley	Head	Single	Female	60					Laundress Laundry	Liverpool.	

1911 Census												
RG 14-22-6-70-22670_0399_03												
Address 196, Rathbone Road, Old Swan, Liverpool.												
Tag	Name	Relation	Marital Status	Gender	Age	Years Married	Children Total	Children Alive	Children Dead	Occupation	Birthplace	Disability
Husband {AA87}	John Horner	Head	Marr	Male	51					Rope Maker at Rope Factory	Liverpool	
{AA87}	Sarah Horner	Wife	Marr	Female	48	30	11	6	5		Liverpool	
	May E Horner	Dau	Single	Female	29					Laundry Hand	Liverpool	
	John Horner	Son	Single	Male	25					Foreman Asst Biscuit Factory	Liverpool	
	Alice A Horner	Dau	Single	Female	20					Labeller at Box Works	Liverpool	
	Joseph Horner	Son		Male	13					School	Liverpool	
	Sarah E Horner	Dau		Female	8						Liverpool	
{AA73}	John Audley	Wife's Brother	Single	Male	62					Sweeper for Corporation	Liverpool	

1911 Census												
RG 14-22-6-77-22677_0139_03												
Address 59, Herondale Road, Liverpool.												
Tag	Name	Relation	Marital Status	Gender	Age	Years Married	Children Total	Children Alive	Children Dead	Occupation	Birthplace	Disability
{AA92}	George D Audley	Head	Marr	Male	40					Warehouseman at Ship Chandlery	Liverpool	
Wife {AA92}	Jane Audley	Wife	Marr	Female	40	14	2	1	1		Liverpool	
{AA93}	Joseph E Audley	Son		Male	12					School	Liverpool	

1911 Census												
RG 14-22-6-91-22691_0111_03												
Address 20, Rose Brae, Mossley Hill, Liverpool.												
Tag	Name	Relation	Marital Status	Gender	Age	Years Married	Children Total	Children Alive	Children Dead	Occupation	Birthplace	Disability
{AA46}	William Audley	Head	Marr	Male	57	10	None			Wheelwright Wagon	Liverpool	
2nd Wife {AA46}	Matilda Audley	Wife	Marr	Female	50						Walton on the Naze, Essex	

1911 Census												
201, Old Chester Road, Birkenhead, Cheshire												
Tag	Name	Relation	Marital Status	Gender	Age	Years Married	Children Total	Children Alive	Children Dead	Occupation	Birthplace	Disability
{AA52}	George Herbert Audley	Head	Marr	Male	24					Salesman Collector Singer Sewing M/c Co Worker	Lancs Liverpool	
1st Wife of {AA52}	Elizabeth Audley	Wife	Marr	Female	24	Under 1	0	0	0		Cheshire Birkenhead	

1911 Census												
1 Grosvenor Street ,Rock Ferry, Cheshire												
Tag	Name	Relation	Marital Status	Gender	Age	Years Married	Children Total	Children Alive	Children Dead	Occupation	Birthplace	Disability
	Sarah Treston	Head	Widow	Female	47		3	2	1		Higher Bebington Cheshire	
	Amy Treston	Dau	Unm	Female	22					Box Nailer Soap Makers Worker	Hooton Cheshire	
	Clara Treaton	Dau	Unm	Female	20					Soap Packer Soap Makers Worker	Birkenhead Cheshire	
	Sarah Toffy	Mother	Widow	Female	85						Lower Bebington Cheshire	
{AA54}	Joseph Audley	Boarder	Unm	Male	21					Groom, Gentleman's Service Worker	Liverpool Lancashire	

1911 Census												
RG 14-00-6-00-006000-0293-03												
Address 17, Kivderpre Avenue, Hampstead, London.												
Tag	Name	Relation	Marital Status	Gender	Age	Years Married	Children Total	Children Alive	Children Dead	Occupation	Birthplace	Disability
	Rigby Philip Watson Swift	Head	Marr	Male	36					Barrister at Law	St Helens, Lancashire.	
	Martha Beatrice Swift	Wife	Marr	Female	36	8					Liverpool, Lancashire.	
	Maria Edwards	Servant	Single	Female	54					Cook, (Domestic)	Merionethshire.	
{AA57}	Florence Audley	Servant	Single	Female	17					Housemaid	Liverpool, Lancashire	

1911 Census												
RG 14-22-5-10-22510_0183_03												
75 Ullswater Street Liverpool												
Tag	Name	Relation	Marital Status	Gender	Age	Years Married	Children Total	Children Alive	Children Dead	Occupation	Birthplace	Disability
{AA19}	Mary Audley	Head	Single	Female	70						Lancs Liverpool	
	John Parkinson	Boarder	Married	Male	47	17	1	1		Florist	Lancs Liverpool	

1911 Census												
RG14-39-9-89-34989_0146_35												
Address: 3rd Battalion, The Kings Regiment, Ambula, Punjab, India.												
Tag	Name	Relation	Marital Status	Gender	Age	Years Married	Children Total	Children Alive	Children Dead	Occupation	Birthplace	Disability
{AA79}	Walter Audley.	Lance Corporal	Single	Male	23					Of the Kings Regt - Soldier	Everton Liverpool	

1911 Census												
RG14-22-1-51-22151_0009_04												
Owen Owen Hostel , 9, Stafford Street, Liverpool												
Tag	Name	Relation	Marital Status	Gender	Age	Years Married	Children Total	Children Alive	Children Dead	Occupation	Birthplace	Disability
{AA80}	Amy Audley	Servant	Single	Female	22					Domestic General	Lancs Liverpool	

1911 Census												
RG14-22-5-84-22584_0325_03												
31, Warburton Street, Liverpool												
Tag	Name	Relation	Marital Status	Gender	Age	Years Married	Children Total	Children Alive	Children Dead	Occupation	Birthplace	Disability
Future 2nd Wife of {AA75}	Elizabeth Woolley	Head	Widow	Female	42	25	10	9	1		Liverpool Lancashire	
	William Woolley	Son	Unm	Male	16					Shorthand Typist at Animal Products Co	Liverpool Lancashire	
	Thomas Woolley	Son	Unm	Male	15					Cart Lad L & N W Railway Co	Liverpool Lancashire	
	Thomas Woolley	Boarder	Widower	Male	49					Brick Setter	Liverpool Lancashire	
{AA82}	Charles Audley	Boarder	Unm	Male	14					At School	Liverpool Lancashire	

1911 Census												
RG14-22-6-58-22658_0435_03												
125 Strathcona Road, Wavertree, Liverpool												
Tag	Name	Relation	Marital Status	Gender	Age	Years Married	Children Total	Children Alive	Children Dead	Occupation	Birthplace	Disability
{AA47}	Thomas William Audley	Head	Married	Male	29					Goods Porter Railway	Liverpool Lancashire	
1st Wife of {AA47}	Elizabeth Jane Audley	Wife	Married	Female	26	4	2	2			Ulverston Lancashire	
{AA48}	Eric William Audley	Son	Unm	Male	3						Liverpool Lancashire	
{AA49}	Norman Audley	Son	Unm	Male	2						Liverpool Lancashire	

1911 Census												
RG14-22-8-52-22852_0017_03												
Address 23, Westbourne Road, Birkdale, Lancashire.												
Tag	Name	Relation	Marital Status	Gender	Age	Years Married	Children Total	Children Alive	Children Dead	Occupation	Birthplace	Disability
	Edward Howell	Head	Marr	Male	59					Book Seller (Shopkeeper)	Liverpool	
	Annie Howell	Wife	Marr	Female	49	31	8	7	1		Liverpool	
	Frank Ruskin Howell	Son	Unm	Male	27					Book Seller	Liverpool	
	Dorothy Howell	Dau	Unm	Female	23						Liverpool	
	Madge Howell	Dau	Unm	Female	11						Liverpool	
	Alan Howell	Son	Unm	Male	7						Birkdale	
{AA76}	Alice Audley	Servant	Single	Female	30					Servant	Liverpool	
	Gwendoline Tyler	Servant	Unm	Female	18						Rochdale	
	George Stretton	Visitor	Unm	Male	33					Salesman (Cotton)	Nottingham	

1911 Census												
RG14-22-5-94-22594_0027_03												
Address 36, Macaulay Street, Edge Hill, Liverpool												
Tag	Name	Relation	Marital Status	Gender	Age	Years Married	Children Total	Children Alive	Children Dead	Occupation	Birthplace	Disability
Husband of {AA95} Wife	David Bowden	Head	Marr	Male	54					Plate Layer L & PWR	Liverpool	
Wife {AA95}	Eliza Jane Bowden	Wife	Marr	Female	55	2	1	1	0		Liverpool	
{AA117}	Dorothy Audley	Step Dau		Female	7						Liverpool	
{AA143}	Gladys Audley	Step Dau		Female	6						Liverpool	
{AA118}	William Audley	Step Son		Male	4						Liverpool	
	Mary Bowden	Dau		Female	5Mths						Liverpool	

1911 Census												
RG14-22-1-75-22175_0641_03												
9, Ashton Street, Liverpool												
Tag	Name	Relation	Marital Status	Gender	Age	Years Married	Children Total	Children Alive	Children Dead	Occupation	Birthplace	Disability
	James Mason	Head	Marr	Male	33					Dried Fruit Salesman	Liverpool	
	Minnie Mason	Wife	Marr	Female	34	12	4	4	0		Liverpool	
	Arthur James Mason	Son	Unm	Male	11					School	Liverpool	
	Teresa Maud Mason	Daughter	Unm	Female	9					School	Liverpool	
	Anna Maria Mason	Daughter	Unm	Female	4					School	Liverpool	
	Mary Elizabeth Mason	Daughter	Unm	Female	2						Liverpool	
	Beatrice Marie Kennedy	Boarder	Unm	Female	40					Private Means	Ireland	
{AA113}	Jane Audley	Servant	Unm	Female	35					Domestic	Liverpool	

1911 Census												
RG 14-22-2-25-22225_0287_03												
12, Lansdowne Street, Liverpool												
Tag	Name	Relation	Marital Status	Gender	Age	Years Married	Children Total	Children Alive	Children Dead	Occupation	Birthplace	Disability
2nd Husband {AA39}	William Jackson	Head	Marr	Male	56					Labourer (General)	Lancs Liverpool	
{AA39}	Hannah Jackson	Wife	Marr	Female	54	32	6	6	0		Lancs Liverpool	
	Mabel Jackson	Daughter	Unm	Female	20					Servant (Domestic)	Lancs Liverpool	

1911 Census												
RG 14-22-2-22253_0169_03												
135, Windsor Street, Liverpool												
Tag	Name	Relation	Marital Status	Gender	Age	Years Married	Children Total	Children Alive	Children Dead	Occupation	Birthplace	Disability
Husband {AA101}	Arthur Doney	Head	Marr	Male	27					Railway Porter Midland Railway	Liverpool	
{AA101}	Frances Doney	Wife	Marr	Female	37	17	7	5	2		Liverpool	
	Arthur Wilfred Doney	Son	Unm	Male	12					School	Liverpool	
	Herbert Stanley Doney	Son	Unm	Male	8					School	Liverpool	
	Florence May Doney	Daughter	Unm	Female	7						Liverpool	
	James Sydney Doney	Son	Unm	Male	2						Liverpool	
	Charles Edward Doney	Son	Unm	Male	5mo						Liverpool	
	Samuel Doney	Father	Unm	Male	73					Pensioner	Devon	
	Samuel Herbert Doney	Nephew	Unm	Male	21					Railway Stable Man Midland Railway	Liverpool	

1911 Census												
RG 14-22-4-36-22436_0705_03												
101 Lunt Bootle, Liverpool												
Tag	Name	Relation	Marital Status	Gender	Age	Years Married	Children Total	Children Alive	Children Dead	Occupation	Birthplace	Disability
Husband {AA66}	Joseph Plummer	Head	Marr	Male	50					Fireman at Tan Yard	Middlesex, London , Bow	
{AA66}	Jane Plummer	Wife	Marr	Female	48	29	13	9	4		Lancs Liverpool	
	William Plummer	Son	Unm	Male	23					Tanner at Tan Yard	Lancs Liverpool	
	Arthur Plummer	Son	Unm	Male	20					Tanner at Tan Yard	Lancs Liverpool	
	Fred Plummer	Son	Unm	Male	18					Engine Tender at Match Works	Lancs Liverpool	
	Herbert Plummer	Son	Unm	Male	17					Tanner at Tan Yard	Lancs Liverpool	
	Frank Plummer	Son	Unm	Male	15					Shop Boy at Pawn Shop	Lancs Liverpool	
	Harold Plummer	Son	Unm	Male	8					School	Lancs Liverpool	
	Matilda F Plummer	Dau	Unm	Female	5					School	Lancs Liverpool	

1911 Census												
RG 14-22-5-36-22536_0171_03												
33, Mill Road, Liverpool												
Tag	Name	Relation	Marital Status	Gender	Age	Years Married	Children Total	Children Alive	Children Dead	Occupation	Birthplace	Disability
Husband {AA112}	Robert Barton Witter	Head	Marr	Male	42					Jobbing Bricklayer	Liverpool	
{AA112}	Hannah Witter	Wife	Marr	Female	41	21	8	4	4		Liverpool	
	Edward Barton Witter	Son	Unm	Male	20					Shop Lad at Green Grocers	Liverpool	
	Frederick Witter	Son	Unm	Male	14						Liverpool	
	William John Witter	Son	Unm	Male	10						Liverpool	
	Robert Witter	Son	Unm	Male	7						Liverpool	

1911 Census												
RG 14-22-5-59-22559_0225_03												
27, Gilead Street, Liverpool												
Tag	Name	Relation	Marital Status	Gender	Age	Years Married	Children Total	Children Alive	Children Dead	Occupation	Birthplace	Disability
	John Bonner	Head	Marr	Male	53					Paint Grinder at Paint Manufacture	Liverpool	
	Susannah Bonner	Wife	Marr	Female	52	31	10	7	3		Liverpool	
	Catherine Bonner	Dau	Unm	Female	16					Servant	Liverpool	
	Irene Bonner	Dau	Unm	Female	14					Servant	Liverpool	
	Lilian Turnbull Bonner	Dau	Unm	Female	12						Liverpool	
{AA119}	Annie Audley	Lodger	Unm	Female	17					Servant	Liverpool	

1911 Census												
RG 14-22-5-67-22567_0357_03												
9 Scourfield Street, Edge Hill, Liverpool												
Tag	Name	Relation	Marital Status	Gender	Age	Years Married	Children Total	Children Alive	Children Dead	Occupation	Birthplace	Disability
Husband {AA100}	George Edwin Williams	Head	Marr	Male	42					Railwayman (Shunter) L & NW Railway	Shropshire Hadnall	
{AA100}	Ann Jane Williams	Wife	Marr	Female	43	16	9	8	1		Liverpool Kirkdale	
	George Dixon Williams	Son	Unm	Male	15					At School	Liverpool West Derby	
	Edith Emily Williams	Dau	Unm	Female	12					At School	Liverpool West Derby	
	Elizabeth May Williams	Dau	Unm	Female	11					At School	Liverpool West Derby	
	Edwin John Williams	Son	Unm	Male	8					At School	Liverpool West Derby	
	Dora Evline Williams	Dau	Unm	Female	7					At School	Liverpool West Derby	
	Margaret Jessie Williams	Dau	Unm	Female	5						Liverpool West Derby	
	Louisa Williams	Dau	Unm	Female	3						Liverpool West Derby	

1911 Census												
RG 14-27-9-88-27988_0477_03												
No 1 Robin Hood Road, Sheffield												
Tag	Name	Relation	Marital Status	Gender	Age	Years Married	Children Total	Children Alive	Children Dead	Occupation	Birthplace	Disability
Husband {AA102}	Edwin Philip Pugh	Head	Marr	Male	41					Boiler Firer at Steel Works	Liverpool Lancs	
{AA102}	Emily Pugh	Wife	Marr	Female	32	7	3	3	0		Liverpool Lancs	
	Alice Emily Pugh	Dau	Unm	Female	6						Sheffield Yorks	
	Anne Pugh	Dau	Unm	Female	4						Sheffield Yorks	
	Edwin Philip Pugh	Son	Unm	Male	1						Sheffield Yorks	

1921 Census of England

The 1921 Census of England was taken on the 19th June 1921.

In the tables below the column 'Occupation' covers three columns in the actual Census namely 'Personal Occupation', 'Employment (Employer)', and 'Place of Work'.

1921 Census							RG15/08065/0167 & 0168		
Address 121 Victoria Road, Chesterton, Cambridge Cambridgeshire									
Tag	Name	Relation	Age		Gender	Marital Status Parents	Birthplace Nationality	Occupation	Children under 16
			Yrs	Mo					
	Robert Jaggs	Head	59	5	Male	Married	Ware Herts	Law Clerk (Late) Unknown London	
	Clara Jaggs	Wife	62	4	Female	Married	Ware Herts	Home Duties at Home	
	Irene Jaggs	Daughter	32	9	Female	Married	Ware Herts	Home Duties at Home	
{AA90}	William John Audley	Visitor	34	11	Male	Married	Lancs Liverpool	Relief Manager Rubber Co Rain Wear Co Lt Pendleton Manchester No Fixed place	
Wife of {AA90}	Florence Edith Audley	Visitor	38	3	Female	Married	Lancs Liverpool	Ditto No Fixed place	

1921 Census							RG15/10416/0539 & 0540		
Address Courtney, Garage, Teignmouth, Newton Abbot, Devon									
Tag	Name	Relation	Age		Gender	Marital Status Parents	Birthplace Nationality	Occupation	Children under 16
			Yrs	Mo					
Future Husband 1 st Wife {AA89}	Robert George Burvill	Head	32	11	Male	Widower	Chesterton, Kent	Motor Garage Proprietor Own Account At Home	1
	Arthur Burvill	Son	8	10	Male	Mother Dead	Chesterton Kent	Full Time Education Private	
1 st Wife of {AA89}	Winifred Francis Audley	Mother	27		Female	Married	Sidmouth Devon	Housekeeper Private Courteney Garage Teignmouth	1
{AA199}	Doris Winifred Audley	Daughter	10	4	Female	Both alive	Sidmouth Devon	Full Time education	

1921 Census							RG15/17067/0579 & 0580		
Address 63, Lower Bridge St Chester, Cheshire									
Tag	Name	Relation	Age		Gender	Marital Status Parents	Birthplace Nationality	Occupation	Children under 16
			Yrs	Mo					
	Robert Farmdale?	Father	60	-	Male	Married	Appleton Le Street Yorkshire	Waiter Grosvenor Hotel Co Chester	5
	Sarah Farmdale?	Wife	38		Female	Married	????? Hants??	At Home	
	Robert William Farmdale/?	Son	8	5	Male	Both Alive	Wrexham, Denbighshire, Wales	Full Time Education	
	Ethel M Farmdale?	Daughter	7	1	Female	Both Alive	Chester, Cheshire	Full Time Education	
	Reginald A Farmdale	Son	6	2	Male	Both Alive	Chester, Cheshire	Full Time Education	
	Cecil Farndale?	Son	4	11	Male	Both Alive	Chester, Cheshire	Full Time Education	
	Walton Farndale?	Son	1	1	Male	Both Alice	Chester, Cheshire	Full Time Education	
	W H Browne	Boarder	41		Male	Single	Whorlton Durham	Builders Labourer Wm Browne & Son Builders Castle St Chester	
{AA82}	Charles Audley	Boarder	24		Male	Single	Lancashire Liverpool	General Labourer William & Williams, Steel Casement Maker Liverpool Road	
	William Rooney	Boarder	60		Male	Single	Cheshire Chester	Labourer, Hawker Own Account	

1921 Census							RG15/17194/0329 & 0330		
Address 83 Park Road, Tranmere, Birkenhead, Cheshire									
Tag	Name	Relation	Age		Gender	Marital Status Parents	Birthplace Nationality	Occupation	Children under 16
			Yrs	Mo					
{AA52}	George Herbert Audley	Head	34	3	Male	Married	Old Swan, Liverpool	Wagon Shunter Cammell Lairds Shipbuilders Traffic Dept	1
1 st Wife of {AA52}	Elizabeth Audley	Wife	34	10	Female	Married	Rock Ferry, Birkenhead, Cheshire	Home Duties	
{AA53}	Lilian Florence Audley	Daughter	9	10	Female	Both Alive	Birkenhead, Cheshire	Full Time Education	

1921 Census							RG15/17343/0137 &0140		
Address Owen Owen, Ltd, 9 Stafford Street, Liverpool, Lancashire									
Tag	Name	Relation	Age		Gender	Marital Status Parents	Birthplace Nationality	Occupation	Children under 16
			Yrs	Mo					
{AA80}	Amy Audley	Domestic Servant	32	2	Female	Single	Lancs Liverpool	General Domestic Servant Owen Owen Ltd General Drapes Stafford Street, Liverpool	

1921 Census							RG15/17489/0311 & 312		
Address 33 Burdett Street, St Michael’s, Liverpool, Lancashire									
Tag	Name	Relation	Age		Gender	Marital Status Parents	Birthplace Nationality	Occupation	Children under 16
			Yrs	Mo					
{AA108}	Thomas Audley	Head	57	2	Male	Married	Liverpool, Lancs	Sheet Metal Worker Dargue & Griffiths Company Vauxhall Road, Liverpool	1
Wife of {AA108}	Eliza Audley	wife	59	0	Female	Married	Liverpool, Lancs	Home Duties	
{AA1}	Gladys Audley	Daughter	10	5	Female	Both Alive	Liverpool Lancs	Full Time Education	
	Monica McGurk	Boarder	24	-	Female	Single	Drogheda (Co Louch (sic)) County Louth	Shorthand Typist J Chadwick & Sons Chocolate Agent Dale Street Liverpool	
	Violet Tall	Boarder	27	-	Female	Single	Sheffield Yorkshire	Milliner M Mariah Aigburth Road, Liverpool	

1921 Census							RG15/17772/0907 & 0908		
Address 148, Towson Street, Liverpool, Lancashire									
Tag	Name	Relation	Age		Gender	Marital Status Parents	Birthplace Nationality	Occupation	Children under 16
			Yrs	Mo					
{AA91}	Samuel Audley	Head	54	2	Male	Married	Liverpool, Lancashire	Ship Painter (Out of work) P Rutherford &Co Bridge Street, Birkenhead	0
Wife of {AA91}	Kate Audley	Wife	53	4	Female	Married	Manchester, Lancashire	Home Duties	
{AA103}	Samuel Audley	Son	28	1	Male	Married	Liverpool, Lancashire	Railwayman (Checker), London & North Western Rly Co Ltd Park Lane, Liverpool	1
Wife of {AA103}	Elizabeth Leonora Audley	Daughter in Law	33	2	Female	Married	Great Harwood, Lancashire	Home Duties	
{AA104}	Eric Audley	Grandson	--	1	Male	Both Alive	Great Harwood, Lancashire		

1921 Census							RG15/17810/0617 & 0618		
Address 125 Saxony Road, Kensington, Liverpool, Lancashire									
Tag	Name	Relation	Age		Gender	Marital Status Parents	Birthplace Nationality	Occupation	Children under 16
			Yrs	Mo					
{AA58}	Henry Audley	Husband	66	8	Male	Married	Liverpool	Veterinary Cook Liverpool Corporation Veterinary Dept Smithdown Lane, Liverpool	None
2 nd Wife of {AA58}	Ann Jane Audley	Wife	69	1	Female	Married	Liverpool	Home Duties	
	Catherine Thomas	Wife’s Sister	67	2	Female	Single	Liverpool	Invalid	
	William Pender	Border	16	11	Male	Single	Liverpool	Junior Clerk Shipping Offices Leopold Walford Lampposts Ltd Tower Buildings 22 Water Street	
	James Pender	Border	11	3	Male	Both Dead	Liverpool	Full Time Education	

1921 Census							RG15/17812/0557 & 0558		
Address 22 Renfrew Street, West Derby, Liverpool									
Tag	Name	Relation	Age		Gender	Marital Status Parents	Birthplace Nationality	Occupation	Children under 16
			Yrs	Mo					
{AA79},	Walter Audley	Head	34	4	Male	Married	Everton, Liverpool	Fitter's Labourer, Liverpool Corporation Walton Tramway Depot	None
Wife of {AA79}	May Audley	Wife	36	4	Female	Married	Kirkdale, Liverpool		

1921 Census							RG15/17828/0455 & 0456		
Address 104, Edgeware Street, Edge Hill, West Derby, Liverpool, Lancashire									
Tag	Name	Relation	Age		Gender	Marital Status Parents	Birthplace Nationality	Occupation	Children under 16
			Yrs	Mo					
Husband of Wife {AA95}	David Bowden	Head	44	1	Male	Married	Lancashire, Liverpool	Plate Layer Per-way London & RH Rly Edge Hill, Liverpool	4
Widow of {AA95}	Eliza Bowden	Wife	44	8	Female	Married	Lancashire, Liverpool	Home Duties	
{AA117}	Dorothy Audley	Father Dead Step daughter	16	8	Female	Single	Lancashire, Liverpool	Toy Maker Messrs Paton & Calvert Binns Road, Old Swan	
{AA143}	Gladys Audley	Father Dead Step daughter	15	6	Female	Single	Lancashire, Liverpool	Shirt- Maker Lybro Ltd Mount Vernon, Liverpool	
{AA118}	William Audley	Father Dead Step son	14	8	Male	Father dead	Lancashire, Liverpool	Full Time Education	
	Mary Bowden	Daughter	10	7	Female	Both alive	Lancashire, Liverpool	Full Time Education	
	Sarah Bowden	Daughter	6	8	Female	Both Alive	Lancashire, Liverpool	Full Time Education	

1921 Census							RG15/17829/0303 & 0304		
Address 13 Forbes Street, West Derby, Liverpool, Lancashire									
Tag	Name	Relation	Age		Gender	Marital Status Parents	Birthplace Nationality	Occupation	Children under 16
			Yrs	Mo					
Widow of {AA96}	Louisa Audley	Head	40	-	Female	Widow	Liverpool, Lancashire	Home Duties	2
{AA97}	William J Audley	Son	11	8	Male	Father Dead	Liverpool, Lancashire	Full Time Education	
{AA99}	Louisa Audley	Daughter	4	8	Female	Father Dead	Liverpool, Lancashire		
	John Ralph	Boarder	64	8	Male	NK	Cumberland	L N W R Goods Porter Garston Dock	

1921 Census							RG15/17891/0671 & 0672		
Address 4 Felton, Grove Stonycroft, West Derby, Liverpool, Lancashire									
Tag	Name	Relation	Age		Gender	Marital Status Parents	Birthplace Nationality	Occupation	Children under 16
			Yrs	Mo					
{AA64}	Hannah Audley	Head	70	10	Female	Single	Liverpool, Lancashire	Private At Home	

1921 Census							RG15/17901/0043 & 0045		
Address 3 Whitman Street, Wavertree, West Derby, Liverpool.									
Tag	Name	Relation	Age		Gender	Marital Status Parents	Birthplace Nationality	Occupation	Children under 16
			Yrs	Mo					
{AA78}	Thomas Audley	Head	37	4	Male	Married	Liverpool, Lancashire	Builders Labourer Liverpool Warehousing Co Building Department, Exchange Street, Liverpool	
Wife of {AA78}	Frances Audley	Wife	35	6	Female	Married	Liverpool, Lancashire	Home Duties	
{AA145}	George Audley	Son	12	3	Male	Both Alive	Liverpool, Lancashire	Full Time Education	
{AA120}	Walter Audley	Son	7	5	Male	Both Alive	Liverpool, Lancashire	Full Time Education	

1921 Census							RG15/17916/0159 & 0160		
Address 69 Pinnington Cottages, Wavertree, West Derby , Liverpool, Liverpool									
Tag	Name	Relation	Age		Gender	Marital Status Parents	Birthplace Nationality	Occupation	Children under 16
			Yrs	Mo					
{AA54}	Joseph Audley	Head	29	5	Male	Married	Liverpool	Motor Man No fixed place	2
Wife of {AA54}	Hilda May Audley	Wife	31	1	Female	Married	Great Yarmouth	Housewife at Home	
{AA121}	Joseph Henry Audley	Son	8	6	Male	Both Alive	Liverpool	Full Time Education	
{AA124}	Robert William Audley	Son	--	1	Male	Both Alive	Liverpool		
	Charles Pearson	Lodger	53	4	Male	Single	Liverpool	Watchman Morrison & Sons Builders High Street, Wavertree, Liverpool	

1921 Census							RG15/17922/0559 & 0560		
Address 59, Herondale Road, Mossley Hill, Wavertree, West Derby, Liverpool, Lancashire									
Tag	Name	Relation	Age		Gender	Marital Status Parents	Birthplace Nationality	Occupation	Children under 16
			Yrs	Mo					
{AA92}	George D Audley	Head	50	4	Male	Married	Liverpool	Ship Stores Warehouseman W C Jarvis & Sons Ship Stores Dealers	
Wife {AA92}	Jane Audley	Wife	53	4	Female	Married	Liverpool		

1921 Census							RG15/17939/0281 & 0282		
Address 20 Rose Brae, Wavertree, Allerton, West Derby, Liverpool, Lancashire									
Tag	Name	Relation	Age		Gender	Marital Status Parents	Birthplace Nationality	Occupation	Children under 16
			Yrs	Mo					
{AA46}	William Audley	Head	68	-	Male	Married	Liverpool, Lancashire	Wheelwright, Shulempton Company, Edge Hill	
Wife of {AA46}	Matilda Audley	Wife	62	-	Female	Married	Walton on the Nase, Essex	At Home	
	Bryan Cornfath	Boarder	10	6	Male	Both Alive?	Liverpool, Lancashire	In Full Time Education	

1921 Census							RG15/17816/0193 & 0194		
Address 21 Warburtom Street, West Derby, Liverpool, Lancashire									
Tag	Name	Relation	Age		Gender	Marital Status Parents	Birthplace Nationality	Occupation	Children under 16
			Yrs	Mo					
{AA75}	Thomas Audley	Head	60	0	Male	Married	Liverpool, Lancashire	Builders Jobber H & F Williams Builders 382 Scotland Road	
2 nd Wife of {AA75}	Elizabeth Audley	Wife	56	0	Female	Married	Liverpool. Lancashire	Household Duties	
	Annie Woolley	Daughter	30	1	Female	Single	Liverpool, Lancashire	Provisions Packer George Wall & Co Provision Merchants Williamson Street, Liverpool	
	Thomas Arthur Woolley	Son	25	2	Male	Single	Liverpool, Lancashire	General Labourer L N W Rly Wavertree Depot	
	Samuel Frederick Woolley	Son	23	2	Male	Single	Liverpool, Lancashire	Clerk – Booking L N W Rly Park Lane	

(Comment: The listed Children above of Annie, Thomas, and Samuel Woolley are issue from 2nd Wife of {AA75} Elizabeth Audley's 1st Marriage)

1921 Census							RG15/20413/0757 & 0758		
Address 5, Harley Street, Blackburn									
Tag	Name	Relation	Age		Gender	Marital Status Parents	Birthplace Nationality	Occupation	Children under 16
			Yrs	Mo					
{AA77}	Randle Audley	Head	38	6	Male	Married	Liverpool, Lancashire	General Labourer Lansdale &Co Boiler Covering & Sheet Metal Workers Harley Street, Blackburn	2
Wife of {AA77}	Beatrice Audley	Wife	36	10	Female	Married	Warrington, Lancashire	Housewife	
{AA127}	Walter Audley	Son	17	6	Male	Single	Blackburn, Lancashire	General Labourer Lansdale &Co Boiler Covering & Sheet Metal Works Harley Street, Blackburn	
{AA128}	Jack Audley	Son	16	2	Male	Single	Liverpool, Lancashire	General Labourer Lansdale &Co Boiler ????? & Sheet Metal Works Harley Street, Blackburn	
{AA129}	Florence Audley	Daughter	10	9	Female	Both Alive	Liverpool Lancashire	Full Time Education	
{AA130}	Amy Audley	Daughter	6	0	Female	Both Alive	Blackburn, Lancashire	Full Time Education	

1921 Census							RG15/14716/0292 & 0298		
Address: Westin Training School Nr Leamington, Warwickshire									
Tag	Name	Relation	Age		Gender	Marital Status Parents	Birthplace Nationality	Occupation	Children under 16
			Yrs	Mo					
{AA131}	Thomas Audley	Inmate	15	8	Male	Single	Liverpool, Lancashire	Whole Time Education Westin Training School,	

1921 Census							RG15/17922/1037 & 1038		
Address: 40 Ivydale Road, Mossley Hill, Liverpool, Lancashire.									
Tag	Name	Relation	Age		Gender	Marital Status Parents	Birthplace Nationality	Occupation	Children under 16
			Yrs	Mo					
2 nd Wife of {AA59}	Alice R Audley	Wife	31	6	Female	Married	Toxteth Park, Liverpool	Housewife At Home	
{AA60}	Doreen A Audley	Daughter	5	9	Female	Both Alive	Wavertree, Liverpool	Part Time School	
	Irene A Owen	Niece	16	2	Female	Single	Toxteth Park, Liverpool	Out of Work	

1931 Census of England

The 1931 Census of England was taken 26th April 1931 but was destroyed during WWII

1939 Registers of England

The 1939 Register was created in 1939 for the issue of registration documents and ration books shortly after the commencement of World War 2. As it was produced after the start of the war it does not include people who were member of; conscripts and volunteered of the Armed Services. Additionally After World War 2 this register was used as the registration of people into the newly formed National Health Service. The register was 'updated' by the National Health Service until 1991 when the National Health Service Registration was computerised.

The updates made under the National Health Service typically include; changes of surname by Marriage, corrections to Christian names (for example changing initials to full names) and recording the Deaths of individuals listed in the register. No changes of address are recorded are the Births of new individuals are not recorded.

The records of individuals are either open or closed. Open records can be viewed by the public and Closed records cannot be viewed by the public.

Records are open if one of the following conditions applies:

- * The record is open if the person was born more than 100 years ago. This is the 100 year rule and means that progressively more records will be opened each year until they all become open in 2040.
- * The record is open if the person is deceased and the person's Death is recorded in the registers In theory this means that the record for anyone listed in the registers and Died before 1991 should be open. However not all deaths before 1991 were recorded in the register, and people who were in the Armed Forces in 1939 are not listed in the registers

Records that are not open are closed. However members of the public can make requests to the National Archive at Kew to open closed records. To do this they must be able to supply a copy of a Death Certificate and the National Archives must be able to relate this Death Certificate to a particular individual in the 1939 Registers. For example the Death Certificate has the address where the individual died and the 1939 Register has the address where the individual was living in 1939 so not all requests may be successful

1939 Registers			RG101/3911D/004/12		
Bath House, Livingstone Street, Birkenhead. C B, Cheshire, England					
Tag	Name	Date of Birth	Marital Status	Occupation	Other
{AA52}	George H Audley	7th March 1887	Married	Chief Attendant Public Bath	
2 nd Wife {AA52}	Ada B Green (Audley)	5th June 1901	Married	House Wife Unpaid	

1939 Registers			RG101/3932D/003/16 Letter Code LBBN		
31, Charles Street, Chester C B, Cheshire, England					
Tag	Name	Date of Birth	Marital Status	Occupation	Other
Wife of {AA82}	Rosa Audley	27th December 1901	Married	Unpaid Householder	
Prob {AA148}	Closed				
	Frank Lowe	8th April 1879	Widowed	Wharf Labourer Bargeman	

1939 Registers			RG101/4011E/024/44 Letter Code LEUB		
Officer Quarters 68th High A A Bty RA TAR C/o Lobitos Oil Fields, Ellesmere Port U D, Cheshire					
Tag	Name	Date of Birth	Marital Status	Occupation	Other
	Donald M Glendinnings - Major	20th August 1902	Married	Engineer	
	William J Moon - Captain	18th July 1896	Married	Battery Liaison Officer	
	John S A Don -Captain	7th February 1902	Single	Chartered Accountant	
{AA103}	Samuel Audley- Lieutenant	12th June 1896	Married	Cargo Inspector	

1939 Registers				RG101/4022D/009/22 Letter Code LEZG	
Beech Grove, Hoole U D, Cheshire, England					
Tag	Name	Date of Birth	Marital Status	Occupation	Other
{AA82}	Charles H Audley	1st May 1896	Married	County Council Roadman	
	Charles F Rhone	21st January 1902	Married	Head Gardner (Market) Inst Chester City Hospital Consum Heavy W	
	Gladys W Rhone	8th September 1905	Married	Unpaid Domestic Duties	
	Closed				
	Closed				
	Closed				
	Louisa Gilbert (Somerville)	27 th February 1927	Female	At School	
	Closed				
	Closed				
	Herbert Jones	19th January 1931	Single	At School	
	Closed				

1939 Registers			RG101/4229D/005/10 Letter Code NBNN		
5, Harley Street, Blackburn C B, Lancashire, England					
Tag	Name	Date of Birth	Marital Status	Occupation	Other
{AA77}	Randal Audley	7th December 1881 (<i>sic</i>)	Widowed	General Labourer	
{AA129}	Florence Audley	24th September 1909	Single	Packer Manufacturing Chemist	
{AA130}	Amy Sewell (Audley)	9th June 1915	Single	Packer Manufacturing Chemist	
Prob {AA149}	Closed				

1939 Registers			RG101/4224C/017/27 Letter Code NBBS		
63, Helen Street, Blackburn, Lancashire					
Tag	Name	Date of Birth	Marital Status	Occupation	Other
{AA127}	Walter Audley	6th December 1903	Married	Boiler and Steam Pipe Coverer	
Wife of {AA127}	Eleanor Audley	14th September 1903	Married	Cotton Weaver	

1939 Registers			RG101/4230D/005/9 Letter Code NBNX		
17, Hollins Street, Blackburn C B, Lancashire, England					
Tag	Name	Date of Birth	Marital Status	Occupation	Other
(A128}	John Irvine Audley(<i>sic</i>)	21st April 1905	Married	Boiler Coverer	
Wife of {AA128}	Margaret Jane Audley	12th February 1914	Married	Unpaid Domestic Duties	
Prob {AA147}	Closed				
Prob {AA150}	Closed				

1939 Registers			RG101/4774A/003/20 Letter Code NUXI		
11, Water Street, Great Harwood U D, Lancashire, England					
Tag	Name	Date of Birth	Marital Status	Occupation	Other
	Minnie Walker	23rd January 1901	Single	Cotton Mill Winder	
Wife of {AA103}	Leonora Audley	3rd November 1889	Married	Unpaid Domestic Duties	

1939 Registers			RG101/4422A/006/14 Letter Code NIOH		
47, Saint Albans, Liverpool C B, Lancashire, England					
Tag	Name	Date of Birth	Marital Status	Occupation	Other
2nd Wife of {AA58}	Ann J Audley	18th April 1852	Widowed	Unpaid Domestic Duties	

1939 Registers			RG101/4355H/011/16		
13, Forbes Street, Liverpool C B ,Lancashire, England					
Tag	Name	Date of Birth	Marital Status	Occupation	Other
Wife of {AA96}	Louisa Audley	5th November 1881	Widowed	Unpaid Domestic Duties	
{AA99}	Louisa Howcroft (Audley)	8th October 1916	Single	Toy Assembler	

1939 Registers			RG101/4424F/009/28 Letter Code NIPG		
25, Norgate Street, Liverpool C B , Lancashire, England					
Tag	Name	Date of Birth	Marital Status	Occupation	Other
{AA91}	Samuel Audley	8th November 1868	Widowed	Ship's Painter	
	Laura Sudbury	9th November 1915	Married	Ship's Painter	
	Mary Sudbury	29th March 1920	Married	Unpaid Domestic Duties	

1939 Registers			RG101/4288H/023/37 Letter Code NEAF		
31 Antonio Street, Bootle CB, Lancashire, England					
Tag	Name	Date of Birth	Marital Status	Occupation	Other
Husband {AA57}	Herbert Green	16th May 1891	Married	Railway Goods Checker	
{AA57}	Florence Green	28th January 1894	Married	Unpaid Domestic Duties	
	Barbara Green	16 th July 1921	Single	Biscuit Packer	
	Ethel Jones (Green)	26th May 1923	Single	Football Pools Clerk	
	Ernest Green	11th November 1930	Single	At School	
	Leslie Green	12 May 1939	Single	Under School Age	

1939 Registers			RG101/4346J/002/15 Letter Code NHKP		
12, Thackery Street, Liverpool C B, Lancashire, England					
Tag	Name	Date of Birth	Marital Status	Occupation	Other
{AA54}	Joseph Audley	13th February 1890	Married	Garage Hand (Mechanical)	
{AA124}	Audley William Robert	12 th May 1921	Single	Garage Assistant “Unemployed”	
In the 1939 Registers this single address is split into 2 households					
	Hugh Spruce	11th September 1889	Married	Civil House Defence	
	Jean Spruce	27th August 1888	Married	Unpaid Domestic Duties	
{AA121}	Joseph Henry Audley	23rd December 1912	Married	Motor Driver	
Wife of {AA121}	Kathleen Audley	9 th April 1920	Married	Unpaid Domestic Duties	
{AA122}	Robert William Audley	9th June 1937	Single	Under School Age	
	Closed				

1939 Registers				RG101/4387C/012/41 Letter Code NIAK	
62, Evered Avenue, Liverpool C B, Lancashire, England					
Tag	Name	Date of Birth	Marital Status	Occupation	Other
{AA90}	William J Audley	20th July 1886	Married	Commercial Traveller Wholesale Agent	
Wife of {AA90}	Florence E Audley	30th March 1883	Married	Unpaid Domestic Duties	
	Anthony R Powell	5th June 1915	Single	Skilled Workman Post Office Engineer Department Electrical	

1939 Registers			RG101/4363A/005/21 Letter Code NHRG		
74, Albert Edward Road, Liverpool C B, Lancashire, England					
Tag	Name	Date of Birth	Marital Status	Occupation	Other
Husband {AA76}	Edward T Storey	12th January 1882	Married	French Polisher	
Son {AA76}	Edward Storey	12th May 1914	Single	Upholsterer	
{AA76}	Alice Storey	28th July 1880 (<i>sic</i>)	Married	Unpaid Domestic Duties	
{AA80}	Amy Audley	24th April 1880 (<i>sic</i>)	Single	Waitress	

1939 Registers			RG101/4423H/011/26 Letter Code NOIY		
138, Venmore Street, Liverpool C B, Lancashire, England					
Tag	Name	Date of Birth	Marital Status	Occupation	Other
	Elizabeth Rowlands	5th August 1856	Widowed	Unpaid Domestic Duties	
	Maud Rowlands	25th July 1881	Single	Unpaid Domestic Duties	
Wife of {AA79}	May Audley	1st February 1885	Widowed	Domestic Worker	

1939 Registers			RG101/4368G/010/10 Letter Code NHTM		
26, Wellington Grove, Liverpool C B, Lancashire, England					
Tag	Name	Date of Birth	Marital Status	Occupation	Other
	George Mathews	2nd September 1890	Married	Railway Steam Raiser (Heavy Work)	
Wife of {AA54}	Hilda M Audley	8th May 1888 (<i>sic</i>)	Married	Paid Domestic Duties (Daily Help)	

1939 Registers			RG101/4355J/008/43 Letter Code NHOL		
17, Earle Road, Liverpool C B, Liverpool, Lancashire.					
Tag	Name	Date of Birth	Marital Status	Occupation	Other
Husband of {AA95} Wife	David Bowden	8th May 1877	Married	Permanent Way Labourer	
Wife of {AA95} 2nd Marriage	Eliza Bowden	24th October 1876	Married	Unpaid Domestic Duties	
{AA143}	Gladys A Audley	18th December 1905	Single	Machinist Supervisor (Shirt)	
	Sarah Hesketh	18th October 1914	Married	Shirt Machinist	

1939 Registers			RG 101/4355H/013/12 Letter Code NHOJ		
30 Forbes Street, Liverpool C B, Lancashire					
Tag	Name	Date of Birth	Marital Status	Occupation	Other
Wife of {AA97}	Elsie Audley (Leatherbarrow)	13th August 1915	Single	Toy Assembler	
	Elizabeth Askens	27th October 1887	Widowed	Unpaid Domestic Duties	
	Ellen Leatherbarrow	15th January 1914	Single	Waitress Tea Shop	

1939 Registers			RG101/4961E/013/9 Letter Code NZSA		
County Mental Hospital, Winwick, Warrington R D, Lancashire, England					
Tag	Name	Date of Birth	Marital Status	Occupation	Other
{AA113}	Jane Audley	27th November 1878 (<i>sic</i>)	Single	None (Patient)	

1939 Registers			RG101/4966E/005/42 Letter Code NZVI		
8, Cedar Grove, West Lancashire R D, Lancashire (Maghull)					
Tag	Name	Date of Birth	Marital Status	Occupation	Other
{AA118}	William J Audley	21st October 1907	Married	Shop Assistant (Jeweller?)	
Wife of {AA118}	Flora Audley	24th May 1907	Married	Unpaid Domestic Duties	
Prob {AA171}	Closed				

1939 Registers			RG101/0235C/003/18 Letter Code AKAM		
12, Willow Road, Hampstead, London, England					
Tag	Name	Date of Birth	Marital Status	Occupation	Other
{AA89}	Robert F Audley	2nd February 1883	Divorced	Chauffer & Motor Mechanic	

1939 Registers				RG101/5513B/007/30 Letter Code QANM	
9, Kent Street North, Birmingham C B, Warwickshire					
Tag	Name	Date of Birth	Marital Status	Occupation	Other
{AA120}	Walter Audley	16th January 1914	Married	Non-Ferrous Manufacture (Piercer) Heavy Work	
Wife of {AA120}	Alice Audley	4th July 1916	Married	Biscuit Packer	

1939 Registers			RG101/\$365F/005/5 Letter Code NHSE		
3 Whitman Street, Liverpool C B, Lancashire, England					
Tag	Name	Date of Birth	Marital Status	Occupation	Other
Wife of {AA78}	Frances Audley	16th December 1883	Married	Unpaid Domestic Duties	
{AA78}	Thomas Audley	4th February 1883	Married	Builder Labourer (Heavy Work)	

1939 Registers			RG101/4365F/005/31 Letter Code NHSE		
15, Whitman Street, Liverpool C B , Lancashire, England					
Tag	Name	Date of Birth	Marital Status	Occupation	Other
Wife of {AA131}	Millicent Audley	11th January 1909	Married	Unpaid Domestic Duties	
{AA141}	Closed				
{AA142}	Closed				
{AA132}	Closed				
{AA133}	Closed				
{AA131}	Thomas Audley	27th November 1905	Married	Restaurant Chef	

1939 Registers			RG101/4350G/004/35 Letter Code NHLZ		
86, Upper Stanhope Street, Liverpool CB					
Tag	Name	Date of Birth	Marital Status	Occupation	Other
	Frances Carey	12th ???? 1900	Married	Unpaid Domestic Duties	1
Wife of {AA124}	Charlotte Audley (Carey)	28th December 1919	Single	No Occupation (Seeking work)	2
	Closed				

1939 Registers				RG101/4790H/004/9 Letter Code NVGL	
9 Page Cross Parade, Huyton with Roby U D, Lancashire, England					
Tag	Name	Date of Birth	Marital Status	Occupation	Other
	Jack F Lloyd	24 June 1909	Married	Railway Engineering Manufacture & Relayer Repair Staff Rly	
	Mary T Lloyd	24 September 1909	Married	Unpaid Domestic Duties	
{AA56}	Maud Watkin	27th December 1891	Married	General Shop Keeper	

1916 Census of Manitoba, Canada.

1916 Census of Manitoba Canada																
357 Brooklyn, Parish of St James; District No 13 Winnipeg City, Manitoba																
Tag	Name	Relation	Marital Status	Gender	Age	Country of Birth	Religion	Year of Immigration	Racial Origin	Speak English	Speak French	Other Language spoken	Can Read	Can Write	Occupation	Where Employed
{AA47}	Thomas William Audley	Head	Marr	Male	31	England	Anglican	1914	Canadian	Yes	No	English	Yes	Yes	Helper Iron	CPR
1st Wife of {AA47}	Elizabeth Audley	Wife	Marr	Female	28	England	Anglican	1914	Canadian	Yes	No	English	Yes	Yes		
{AA48}	Eric Audley	Son	Single	Male	8	England	Anglican	1914	Canadian	Yes	No	English	Yes	Yes		
{AA49}	Norman Audley	Son	Single	Male	7	England	Anglican	1914	Canadian	Yes	No	English	Yes	Yes		

1891 Census of Ontario, Canada

1891 Census of Canada											
Province Ontario; District 85, Sub District Elmsley A, Page 24, Family 106											
Tag	Name	Relation	Marital Status	Gender	Age	Country of Birth	Religion	Birth Place of Father	Birth Place of Mother	Other Language spoken	Occupation
	James Hughes	Head	Marr	Male	32	Ontario	Roman Catholic	Ireland	Ireland		Farmer
	Julia Hughes	Wife	Marr	Female	27	Ontario	Roman Catholic	Ontario	Ontario		
	James Hughes	Son	Unm	Male	7	Ontario	Roman Catholic	Ontario	Ontario		
	May Hughes	Dau	Unm	Female	6	Ontario	Roman Catholic	Ontario	Ontario		
	Catherine Hughes	Dau	Unm	Female	4	Ontario	Roman Catholic	Ontario	Ontario		
	John Hughes	Son	Unm	Male	2	Ontario	Roman Catholic	Ontario	Ontario		
	Julia Hughes	Dau	Unm	Female	1mo	Ontario	Roman Catholic	Ontario	Ontario		
{AA16}	Robert Odley	Adopted	Unm	Male	11	England	Roman Catholic	England	England		

1891 Census of Canada											
Province of Ontario, District 80, Kingston City Sun, District No 5, Page 88											
Tag	Name	Relation	Marital Status	Gender	Age	Country of Birth	Religion	Birth Place of Father	Birth Place of Mother	Other Language spoken	Occupation
{AA167}	James Audly		Unm	Male	8	England	Roman Catholic	Ireland	Ireland		
<i>It would appear that he was living in an Orphanage as there were numerous other young children living at the same address</i>											

1901 Census of Ontario, Canada

1901 Census of Canada											
Province of Ontario, District Frontenac; Sub District Wolfe Island, Page 7, Household 66											
Tag	Name	Relation	Marital Status	Gender	Age	Country of Birth	Birth Year & Month	Racial Origin	Nationality	Religion	Occupation
	Peter Brown	Head	Marr	Male	38	Ontario	10th June 1862	Scotch	Canadian	R Catholic	Farmer
	Anna Brown	Wife	Marr	Female	40	Ontario	13th Nov 1860	Irish	Canadian	R Catholic	
	James Brown	Son	Unm	Male	4	Ontario	10th July 1896	Irish	Canadian	R Catholic	
	Thomas Brown	Son	Unm	Male	3	Ontario	24th May 1898	Irish	Canadian	R Catholic	
{AA167}	James Audley	Adopted	Unm	Male	15	England	1st July 1885	English	Canadian	R Catholic	

1911 Census of Ontario, Canada

1911 Census of Canada											
Province of Ontario, Frontenac, Wolfe Island; Family 59											
Tag	Name	Relation	Marital Status	Gender	Age	Country of Birth	Birth Year & Month	Racial Origin	Nationality	Religion	Occupation
	Peter Brown	Head	Marr	Male	47	Ontario	July 1864	Irish	Canadian	R Catholic	Farmer
	Anna Brown	Wife	Marr	Female	49	Ontario	Nov 1861	Irish	Canadian	R Catholic	
	James Brown	Son	Unm	Male	15	Ontario	July 1896	Irish	Canadian	R Catholic	
	Thomas Brown	Son	Unm	Male	13	Ontario	May 1898	Irish	Canadian	R Catholic	
{AA167}	James Audley	Adopted	Unm	Male	22	England Immigration Year 1897	March 1889	English	Canadian	R Catholic	Farmer

1921 Census of Manitoba, Canada

1921 Census of Canada											
Parish of St Charles, Portage-La Prairie, Manitoba											
Tag	Name	Relation	Marital Status	Gender	Age	Country of Birth	Birth Year & Month	Racial Origin	Nationality	Religion	Occupation
	James Audley	Head	Marr	Male	30	England (Year of Immigration 1910)		English			
	Bertha Audley	Wife	Marr	Female							

Canada Voters List. Vancouver, British Columbia.

Tag	Name	Year	Address	Occupation
{AA59}	Harry Audley	1949	Apartment 8.Haro Street, Vancouver, BC.	Chef
3rd Wife {AA59}	Mrs Harry Audley	1949	Apartment 8.Haro Street, Vancouver, BC.	
{AA59}	Harry Audley	1953	Apartment 8.Haro Street, Vancouver, BC.	Chef
3rd Wife {AA59}	Doris Audley	1953	Apartment 8.Haro Street, Vancouver, BC.	Office Worker
{AA59}	Harry Audley	1958	Apartment 8.Haro Street, Vancouver, BC.	Retired
3rd Wife {AA59}	Mrs D Audley	1958	Apartment 8.Haro Street, Vancouver, BC.	Cashier

Passenger Lists

The information below is from www.findmypast.co.uk Passenger Lists Index (transcript not viewed)							
Tag	Name	Year of Birth	Sex	Departure Year	Departure Port	Destination Country	Destination Port
2nd Wife of {AA59}	Alice Audley	1881	Female	1923	Liverpool	Canada	Quebec
{AA60}	Doreen Audley	1916	Female	1923	Liverpool	Canada	Quebec
{AA59}	Henry Audley	1888	Male	1923	Liverpool	Canada	Quebec

Ship. "SS Letitia". Donaldson Atlantic Shipping Line; 8161 Tons; Master, George K Baillie.									
From Montreal & Quebec to Belfast, Liverpool & Glasgow. Date of Arrival 18th June 1938.									
Tag	Port of Embarkation	Port Landed	Name of Passenger	Class	Address	Occupation	Age	Country of last permanent residence	Country of intended future permanent residence
2nd Wife of {AA59}	Montreal	Liverpool	Alice Audley	3rd	115, Avondale Road Wavertree, Liverpool	Housewife	57	Canada	Other parts of the British Empire
{AA60}	Montreal	Liverpool	Doreen Audley	3rd	115, Avondale Road Wavertree, Liverpool	Nil	22	Canada	Other parts of the British Empire
<i>Alice Audley classified as not travelling with Husband</i>									

The information below is from www.findmypast.co.uk Passenger Lists Index (transcript not viewed)							
Tag	Name	Year of Birth	Sex	Departure Year	Departure Port	Destination Country	Destination Port
2nd Wife of {AA59}	Alice Audley	1881	Female	1938	Liverpool	Canada	Quebec
{AA60}	Doreen Audley	1916	Female	1938	Liverpool	Canada	Quebec
<i>The above information is recorded twice in the www.findmypast.co.uk website.</i>							

Tag	Year	Details	Source
{AA16} & {AA167}	1890	{AA16} Robert Audley aged 11, and {AA167} James Audley aged 7. Both the above Orphaned children emigrated as part of the 'Home Children Scheme' from Liverpool 18th September 1890, via Londonderry 19th September 1890, arriving aboard the "SS Parisian" in Montreal, Quebec, on 27th September 1890. They sailed as part of a group of 18 children led by Miss M Malone as Matron. The group appears to have been known as Mrs Lacy's party. Their destination is given as Kingston, Ontario, via the Grand Trunk Railway	Library & Archives of Canada
2nd Wife of {AA59}	1923	Alice Audley, born 1881, Female from Liverpool to Canada Quebec. Date of Departure 9th August 1923 from Liverpool to Quebec, Canada. Aboard the ship 'SS Montclare' of the Canadian Pacific Line; Ships Master Captain Webster	findmypast.co.uk

Tag	Year	Details	Source
{AA60}	1923	Doreen Audley, born 1916, Female from Liverpool to Canada Quebec Date of Departure 9th August 1923 from Liverpool to Quebec, Canada. Aboard the ship 'SS Montclare' of the Canadian Pacific Line; Ships Master Captain Webster	findmypast.co.uk
{AA59}	1923	Henry Audley, born 1888, Female from Liverpool to Canada Quebec Date of Departure 9th August 1923 from Liverpool to Quebec, Canada. Aboard the ship 'SS Montclare' of the Canadian Pacific Line; Ships Master Captain Webster	findmypast.co.uk
{AA47}	1929	Thomas Audley departed Montreal, Canada arriving at Liverpool on 11th September 1929 aboard the 'SS Duchess of York' of the Canadian Pacific Line as a 3rd Class passenger, a Boiler Maker, aged 45. He gives his proposed adress in the UK as Rose Bray, Mossley Hill, Liverpool. He gives his Country of Last Permanent Residence as Canada and intended future permanent residence as Canada	ancestry.com
{AA47}	1929	Thomas Audley, departed Liverpool on 18th October 1929 for Quebec, Canada aged 45, a Rail Worker, aboard the "SS Duchess of Atholl of the Canadian Pacific Line. ; Master Captain McQueen	findmypast.co.uk
{AA131}	1929	The Ship "SS Aidan" of the Booth Steamship Co Ltd that sailed from Belem, North Brazil to Liverpool arriving in Liverpool on 10th April 1929. Thomas W Audley is listed with 2 other males with an occupation listed as D.B.S embarking at Lisbon for Liverpool and sailing as a Third Class Passenger. It is suggested that D.B.S indicates that he was a Discharged employee of Booth Steamship Co. Ltd. He gives his residence in the UK as 3 Whitman Street, Liverpool	Passenger List
{AA47}	1932	"SS Duchess of Richmond" sailing from Liverpool 2nd September 1932 arriving At Quebec 9th September 1932. Thomas Audley; Head; Male aged 50 Married; Born England Liverpool; Nationality British; Race English. In Canada between October 1914 and 30th June 1932 in Winnipeg, Manitoba; Destination Home 324 Marjory Street, St James, Winnipeg, Manitoba.	Passenger List
1st Wife of {AA47}	1932	"SS Duchess of Richmond" sailing from Liverpool 2nd September 1932 arriving At Quebec 9th September 1932. Elizabeth Audley; Wife; Female aged 48 Married; born England, Ulverston, Lancs; Nationality British; Race English. In Canada between October 1914 and 30th June 1932 in Winnipeg Manitoba; Destination: Home 324 Marjory Street, St James, Winnipeg, Manitoba.	Passenger List
{AA50}	1932	"SS Duchess of Richmond" sailing from Liverpool 2nd September 1932, arriving At Quebec 9th September 1932. Victor Audley; Son; Male aged 9 Single; Born Canada, Winnipeg; Nationality British; Race English. Born in Canada; Destination: Home 324 Marjory Street, St James, Winnipeg, Manitoba.	Passenger List

Tag	Year	Details	Source
{AA51}	1932	"SS Duchess of Richmond" sailing from Liverpool 2nd September 1932 arriving At Quebec 9th September 1932. Gordon Audley; Son; Male aged 4 Single; Born Canada Winnipeg ;Nationality British; Race English; Born in Canada Destination: Home 324 Marjory Street, St James, Winnipeg, Manitoba.	Passenger List
2nd Wife of {AA59}	1938	Alice Audley, born 1881, Female from Liverpool to Canada Montreal. Date of Departure 1st October 1938, from Liverpool to Montreal, Canada, aboard the 'SS Athenia' of the Donaldson Atlantic Line; Captain J Cook	findmypast.co.uk
{AA60}	1938	Doreen Audley, Born 1916, Female from Liverpool to Canada Montreal. Date of Departure 1st October 1938, from Liverpool to Montreal, Canada aboard the 'SS Athenia' of the Donaldson Atlantic Line; Captain J Cook	findmypast.co.uk
2nd Wife of {AA59}	1938	Alice Audley 3rd Class Passenger ; address in UK 115 Avondale Road, Wavertree, Liverpool, Housewife aged 57. Arrived aboard the "SS Letitia" of Donaldson Atlantic Line sailing from Montreal & Quebec to Belfast, Liverpool & Glasgow arriving on 18th June 1938. Country of last permanent residence, Canada.	ancestry.com
{AA60}	1938	Doreen Audley 3rd Class Passenger ; address in UK 115 Avondale Road, Wavertree, Liverpool, no occupation aged 22. Arrived aboard the "SS Letitia" of the Donaldson Atlantic Line sailing from Montreal and Quebec to Belfast, Liverpool & Glasgow arriving on 18th June 1938. Country of last permanent residence, Canada	ancestry.com

Archives of Sisters of Providence of St. Vincent de Paul

Tag	Details
	<p>There are two sets of registers for the House of Providence Orphanage, Kingston, Ontario: The Register of Orphans, which documented all the orphans including Home Children under the Sisters care, and the Register of English Orphans, which documented only the British Home Children, and the names of their foster/adoptive parents. Records for Robert and James Audley are located in both registers.</p>
{AA16}	<p>Register of Orphans 1879-1912 Pages: 82-83 Heading: Register of the House of Providence Orphanage from September 30th 1889 to October 1st 1890 Name: Robert Audley Age: 10 Sex: M Nationality: England Religion: Roman Catholic Admission Date: September 8th 1890 Total number of days stay: 23 Received from: Other Countries <i>(In the archivist's understanding the 23 days is how many days they had been at the orphanage at the time this was written, not how many days they stayed in total at the orphanage)</i></p>
{AA167}	<p>Register of Orphans 1879-1912 Pages: 82-83 Heading: Register of the House of Providence Orphanage from September 30th 1889 to October 1st 1890 Name: James Audley Age: 7 Sex: M Nationality: England Religion: Roman Catholic Admission Date: September 8th, 1890 Total number of days stay: 23 Received from: Other Countries <i>(In the archivist's understanding the 23 days is how many days they had been at the orphanage at the time this was written, not how many days they stayed in total at the orphanage)</i></p>
{AA16}	<p>Register of Orphans 1879-1912 Pages: 88-89 Heading: Register of Providence Orphanage in Residence October 1st 1890 Name: Robert Audley Age: 10 Sex: M Nationality: England Religion: Roman Catholic Admission Date: September 8th 1890 Discharge Date: December 27th 1890 Total number of days stay: 87 Received from: Other Countries</p>

Tag	Details
{AA167}	<p>Register of Orphans 1879-1912 Pages: 88-89 Heading: Register of Providence Orphanage in Residence October 1st 1890 Name: James Audley Age: 7 Sex: M Nationality: England Religion: Roman Catholic Admission Date: September 8th 1890 Discharge Date: (Left Blank) Total number of days stay: 365 Received from: Other Countries</p>
{AA167}	<p>Register of English Orphans Heading: Register of English Orphans Received at the House of Providence September. 28th, 1890 Name: James Audley Age: 7 Sex: M Guardian (Foster Parent): D <i>(This is all that was written in the Guardian Field and the Address Fields were left blank.)</i></p>
{AA16}	<p>Register of English Orphans Heading: Register of English Orphans Received at the House of Providence September. 28th, 1890 Name: Robert Audley Age: 11 Sex: M Guardian (Foster Parent): Jas Hyne Post Office: Newboro Township: North Burgess</p>
{AA167}	<p>Register of English Orphans Heading: Children who have been replaced from House of Providence Kingston Date: January 1896 Name: Jas. Audley Age: 12 Guardian (Foster Parent): Mrs. P.J. Brown Post Office: Wolfe Island Remarks: First. Com. Xmas Day [<i>First Communion Christmas Day</i>]</p>
{AA167}	<p>It appears that James Audley stayed at the orphanage for a year. Even though the name of the original Foster Parents is not documented he was probably adopted or fostered out in September 1891, as he does not appear in the list "Inmates in Residence October. 1st 1891" in the Register of Orphans 1879-1912. It appears he was returned to the House of Providence Orphanage in late 1895 or early 1896 and re-placed with a new Guardian (Mrs. P.J. Brown of Wolfe Island) in January 1896</p>

Drafted to Military Canadian Service.

Tag	Details	Source
{AA167}	James Joseph Audley, of 81 Cazalais Street, Montreal. Military Service Act letter and Number #19217 DC Date of Birth 1st July 1890 Place of Birth England; Married; Prysterain (<i>spelling on form</i>) Trade Labourer Next of Kin Mrs Bertha Audley, Wife of 81 Cazalais Street, Montreal Medical Examination at Montreal on 5th January 1918 Category A2 Apparent Age 25 years 5 months Height 5ft 0Ins Chest 40 ins fully expanded range 2 ins Complexion Medium Eyes Grey Hair Dark brown He signed up at First Depot Battalion, First Quebec Regiment.	

Burials in Winnipeg

Brookside Cemetery						
Tag No	Last Name	First Names	Burial Order #	Section-Lot-Grave	Date of Death	Date of Burial
{AA209}	Audley	James Franklin	42064	42-0334-0	5/18/1952	5/21/1952
{AA167}	Audley	James Joseph	57954	Mlty- 5228-0	5/25/1965	5/28/1965
{AA205}	Audley	Arthur Herbert	68660	29-2690- 0	9/11/1974	9/13/1974
Wife of {AA167}	Audley	Bertha	77008	29-3126-0	11/2/1981	11/5/1981

(Comment: Date of Death, noted in accordance with Date format used in the USA.)